THE LINCOLN STAR

68TH YEAR | No. 236 | LINCOLN, NEB., FRIDAY MORNING, JULY 3, 1970 | 24 Pages | 10 CENTS

4 Petition Drives Unsuccessful

Signatures' Total Said Insufficient

. . . Deadline Is Today

By DON WALTON
Star Staff Writer

All four petition efforts to place initiative proposals on the 1970 general election ballot have apparently failed.

Supporters of the school reorganization proposal sponsored by the Cornhusker Education Corporation announced Thursday that their drive fell 9,000 signatures short of success.

Treutler 15,000 Short

Omaha advertising man A. J. Treutler told newsmen at the secretary of state's office, where he filed 2,856 additional signatures, that his limited governmental spending proposal is about 15,000 names short of the number required to qualify for this year's ballot.

But Treutler said he will go to court in an attempt to keep his petition drive alive for the 1972 election.

Meanwhile, S. H. "Zeke" Brauer Jr., executive secretary of the Nebraska School Improvement Association, told The Star by telephone that his organization's two petition proposals are short of the required number of signatures.

"At the moment, we don't have enough," Brauer said.

Deadline Today

The deadline for filing petitions with the secretary of state falls at 5 p.m. Friday.

The NSIA is pushing petition proposals to limit governmental spending and to reinstate the intangible property tax in the event that the state approves mandatory school reorganization.

A statewide total of at least 48,640 signatures distributed so as to contain at least 5% of the number of voters in at least 38 counties is required to qualify initiative proposals for inclusion on the 1970 ballot.

Frank Landis of Lincoln president of the CEC, said the school district reorganization drive met the county distribution qualification by reaching the 5% requirement in 45 counties.

But "lack of interest in the campaign was most evident in metropolitan areas, long reorganized," Landis said.

3,266 From Douglas

Douglas County, where petitioners hoped to gather 11,296 signatures (or 10% of the voters), produced only 3,266 names, he noted.

Lancaster was one of 13 counties which provided a 10% signature count.

"Most significant," Landis suggested, "is that counties most in need of reorganization were the first to qualify. Moreover, the percentage of petition signatures is substantially higher in counties with the largest number of Class I (rural elementary) districts."

The proposal would have required unified (K-12) school reorganization throughout the state.

Brauer 'Delighted'

Brauer, informed of the CEC statement, said he is "delighted we do not have to go through a knock-down, dragout battle over this issue."

The NSIA intangible property tax petition "accomplished its purpose," Brauer suggested, by counteracting the school reorganization drive.

NSIA petitions have been hampered by an invalid signature disqualification rate of 16% to 17%, Brauer said.

Treutler Plans Suit

Treutler told newsmen he will continue to gather signatures for 1972, then file suit to challenge two laws enacted by the 1969 Legislature.

LB935 prohibits the secretary of state from accepting petitions which would interfere with the Legislature's power to determine revenue laws.

LB1350 would void all petitions after each general election, thus preventing Treutler from adding new signatures to those he has already filed in Lincoln. In effect, he would have to begin anew for the 1972 election.

Treutler filed his first petitions in January 1968.

An attorney general's opinion, prepared at the request of State Sen. William Skarda of Omaha, casts doubts on the constitutionality of both 1969 laws, Treutler said.

McCORMACK:

Influence Peddling Is Denied

New York (UPI) — House Speaker John W. McCormack, describing himself as "not an inquiring fellow," testified in federal court Thursday that he was ignorant of any influence peddling out of his Washington congressional office.

The 78-year-old Massachusetts Democrat, who will retire from politics at the end of the year, was pale and he spoke slowly in answering questions about his suspended administrative aide, Dr. Martin Sweig, and Nathan Voloshen, a McCormack friend of 20 years. Only once, he said, did he suspect Sweig might have used his name without permission.

"I called him in and he told me he had not and that it must be a misunderstanding," McCormack testified. Asked by U.S. Atty. Whitney North Seymour Jr. if he had pressed the matter, McCormack said, "I didn't go that far into it."

45 Witnesses So Far

Sweig is on trial for conspiracy and perjury, charges which also were brought against Voloshen, who pleaded guilty. Some 45 witnesses have testified on various episodes involving alleged use of the power and prestige of McCormack's office by Sweig and Voloshen to sway government agencies for the benefit of paying "clients."

McCormack testified that Sweig, 48, began working for him as a young man and was "devoted." He said he had given Sweig the top position in his office — which McCormack said he rarely visited after being made speaker — and let him select his own title. As for Voloshen, a registered lobbyist, he had been a friend who came to Washington from New York about twice a week, but McCormack said he never knew Voloshen used his office and his telephone.

"I'm not an inquiring fellow," McCormack said. "I never ask people what they're down (to Capitol Hill) for."

Once Suspicious

McCormack said he was momentarily suspicious of Sweig when an Army general, whose name he could not recall, called the speaker concerning a request McCormack had made and seemed to think he had talked to McCormack before. It was then that he questioned Sweig about using his name and received a denial.

"My general office policies did not allow individuals to pass themselves off as me during telephone conversations," he said.

McCormack denied calling Fort Jackson, S.C., in 1968 about the transfer of a soldier named Roth whose father-in-law testified he paid Voloshen to get a transfer. He said he never called the University of Delaware, whose admissions director testified about pressure brought on him by Sweig and purportedly McCormack to admit the son of a labor racketeer.

Not Against Policy

In connection with a call Sweig purportedly made to a prison official regarding the transfer of a Massachusetts Mafia convict, McCormack said there was nothing in his office policy against making such a request.

"I would do it myself," he said. "I would have no hesitancy in doing that. I would consider that a perfectly proper request . . . that isn't a matter that would fall into a sensitive area, as I've defined it."

The speaker said he had no knowledge of the Parvin-Dohrmann and Trimatrix Companies, officers of which testified they had paid Voloshen to smooth out cases pending before the Securities and Exchange Commission. Voloshen and Sweig were both alleged to have used McCormack's name in getting favorable rulings for the firms.

McCormack also denied that his staff members were authorized to use his private limousine without his knowledge.

Wendelin's Bakery
Closet Sat.—4th of July—Open Sun.—Fresh Bakery Goods. Wendelin Bakery—1430 South St.—Ad

LINCOLN CHILDREN GETTING READY FOR THE FOURTH

Block parades are part and parcel of celebrating the Fourth of July in Lincoln, and it takes lots of work to get ready for them. Children of all ages do their bit to mark Independence Day. And among them are Patrick Goracke, left, 7-year-old son of Mr. and Mrs. Larry G. Goracke of 1131 So. 37th and 3½-year-old Erin Flanigin, daughter of Mr. and Mrs. Pat Flanigin of 4421 A St. Patrick is intent on his work and Erin is concentrating real hard at her tricycle decoration tasks. The scene was photographed through a bicycle wheel in the Gorackes' driveway, where neighborhood children were getting all set for the Fourth. **(Staff Photo by Harald Dreimanis.)**

Raw Sewage Going Into Salt Creek

. . . EFFLUENT IS FROM SOYBEAN PLANT, NORTHEAST HAVELOCK

By TOM EKVALL
Star Staff Writer

During the past several weeks, the city of Lincoln has been allowing raw sewage from Archer Daniels Midland Co. and northeast Havelock to drain into the Salt Creek, Public Utilities Director Lee Blocker confirmed Thursday.

Blocker told The Star that state and federal officials are aware of the sewage emptying into Salt Creek and "are allowing it" as a temporary measure while the sewage treatment lagoons northeast of Lincoln are being worked on.

The city is installing aerators in the aerated sections of the lagoons to facilitate the treatment of sewage.

The improvement was needed to eliminate foul odors coming from the lagoons. The pungent odors were created by the lagoons' inability to handle wastes odorlessly because of the presence of the oily film from the soybean extracting plant.

Bacteria which thrive on oxygen in the lagoon are used for treating wastes. The oily waste prevented sunlight from getting to the bacteria and stilled wind's agitation of the water. Both sunlight and wind are essential for an odor-free treatment process.

The aerators will stir air into the water, allowing wastes to decompose normally.

"So far, we are right on schedule," Blocker said regarding the installation of the aerators. The work is being done by Dobson Bros., Construction Co. at a cost of $51,745.

'Not Jumping On City'

Blocker said state and federal officials "are not jumping on the city because of the correctional plans," which he said are scheduled to be completed "by July 27." All wastes would then be treated at the lagoons.

"We have their approval (to dump raw wastes) although they are not happy about the situation," Blocker said when questioned about the dumping of raw sewage into Salt Creek.

Federal officials last week had jumped on the city of Omaha for letting raw sewage from a packinghouse drain into the Missouri River.

Blocker said the decision to send northeast Havelock wastes into the Salt Creek was "a decision that I made."

He said he felt the decision was a proper one, contending that requiring ADM to close "would be too drastic," because this is their busy season."

Blocker said the waste entering Salt Creek, except for ADM's, "is of a low-strength nature."

He said ADM has been diligently working to reduce the strength of its wastes. The present wastes, he added, are only one-fifth as strong as that last year.

No Salt Creek Complaints

The public utilities director said neither he nor any of his staff members have received any complaints about any odor from Salt Creek.

Blocker said two lagoons could not handle the sewage during the construction work because of the requirement to drain one lagoon and keep the other free of wastes.

Starting Monday, he said, part of the sewage wastes would go back into the full lagoon experimentally.

He noted that the city had been emptying raw wastes into Salt Creek until 1965, when the city built the lagoons primarily to handle residential and low-strength industrial wastes.

The lagoons were to be a temporary solution for northeast Lincoln's sewage.

Jobless Rate Off To 4.7% For May

Washington (UPI) — Unemployment shot up by 1.3 million persons in June as students leaving school flooded the labor market, but the unemployment rate declined for the first time in six months to 4.7% of the labor force, the government said Thursday.

In May, 5% of the labor force was without jobs.

The Labor Department's Bureau of Labor Statistics did not place much significance on the fall in the jobless rate, which is adjusted for seasonal factors. A key such factor was that fewer new persons than usual were looking for jobs in June, when schools closed and some jobs are terminated for the summer.

Normally, unemployment increases by about 1.5 million persons in June, or 200,000 more than the boost last month.

"The reduction in unemployment occurred almost entirely among adult women, whose jobless rate dropped from 5.1% to 4.5% in June after rising sharply in May," said Harold Goldstein, assistant BLS commissioner.

This could be a statistical quirk or a correction of the sharp rise in May, he said. "The unemployment rate for women is irregular, there (a change) doesn't necessarily show what is going to happen," he said.

All the May-to-June drop in joblessness took place among white workers. The rate for them declined from 4.6% to 4.2% in June, while the rate for Negroes rose from 8 to 8.7%, mostly among teenagers.

Goldstein said there was "considerable economic significance" in the decline in total nonfarm payroll employment in June for the third straight month.

Actual unemployment increased from 3.4 million persons in May to 4.7 million in June, but Goldstein said this was 200,000 persons fewer than what could normally be expected for the month. When seasonal adjustments are applied, unemployment fell from 4.1 million to 3.9 million.

Goldstein said the household survey on which the figures were based was taken at a time when the full impact of the end of the school year may not have been felt.

He also noted that employment average 78.5 million seasonally adjusted in the three months ended June 30.

HEW Secretary Warns 3 Schools To Integrate Or Lose Federal Aid

Washington (AP) — Reviving a civil rights weapon that was largely abandoned nearly a year ago, the Health, Education and Welfare Department Thursday threatened three segregated Southern school districts with loss of federal funds unless they dismantle dual systems for blacks and whites.

Secretary Elliot L. Richardson said the districts' federal education money would be cut off in 30 days unless they comply with desegregation guidelines.

With one exception, the cutoff device — used extensively by the Johnson administration to enforce Supreme Court desegregation orders — has lain dormant since last August.

Districts Named

Named Thursday as targets for loss of federal assistance were the Hendry County Board of Public Instruction in Florida, Nacogdoches Independent School District in Texas and the Chester County School District in South Carolina.

The South Carolina and Florida districts were among holdout, segregated Southern districts threatened with legal action by the Justice Department.

Richardson said his department will "maintain communication" with the three districts and "profide all assistance necessary to bring them into compliance with the law."

Spokesmen for the department could not say immediately how much money is involved in the cutoff threat.

The only other such action in the past 10 months was May 12 against the Pewitt Independent School District at Omaha, Tex. The disrict's federal funds have been shut off.

Court Action Preferred

Nixon administration officials indicated last year they preferred taking holdout districts to court through desegregation suits rather than ending federal assistance. They maintained the cutoffs hurt the students, black as well as white, more than the school boards responsible for the dual systems.

Civil rights groups, however, had seen the policy shift then as a backing away from the federal commitment to end illegal segregation in Southern schools.

Jerris Leonard, chief of the Justice Department's civil rights division, hinted Wednesday the administration would resume use of the cutoff provision of the Civil Rights Act of 1964 to gain desegregation compliance.

Asked about the possibility following a meeting with Richardson, Atty. Gen. John N. Mitchell and Postmaster General Winton M. Blount, Leonard replied: "That's a potential course of action."

Lawlor's Bargain Days
Holiday specials end Fri. Save on camping & fishing gear, binoculars, & golf items. All 3 stores. —Adv.

Power Record Set In Nebraska Heat

Omaha (AP) — A new all-time high net firm power load was reported Thursday by the Nebraska Public Power District.

NPPD said Nebraskans it serves used 1,097,900 kilowatts of electricity between 5 and 6 p.m. Thursday. The old record was 1,070,000 set Monday.

NPPD serves all of Nebraska outside the Omaha Public Power District.

Dale Renner, special assistant to the mayor for the Lincoln Electric System, said Lincolnites have been heavy users of electricity this week.

Renner said the peak electrical load is up approximately 7% since Monday over last year's peak. He attributed the increase to heavy use of air conditioning in the city.

Lincoln police Thursday evening received reports of power failures in Bethany, mainly around 69th and Colby, and also along the 500 block of Jefferey Drive.

Police said the extreme heat and overloading of air-conditioning units were the cause of the outages. Police said power in Bethany was out for approximately two hours.

★ ★ ★

CITY'S 103 IS HIGHEST SINCE 1911

Lincolnites at 5:20 p.m. Thursday experienced a temperature of 103 degrees, equaling the record set for July 2, 1911, according to the Weather Bureau.

Fairbury's high temperature was officially 105.

Temperatures throughout the state ranged from a mild 89 in Chadron to 100 degrees in Hastings and Burwell.

Other temperatures ranged from 91 in Alliance and 92 in Ainsworth, jumping to 98 in Kearney and Imperial, and hitting the 99-degree mark in Grand Island and Omaha.

The highest temperature ever recorded at the Lincoln Weather Bureau was 115 degrees on July 25, 1936.

On Inside Pages

World News . . . . Page 2
Thailand Warns Communists

State News . . . . Page 3
Keifer Tradition Continues

Women's News . . . . . . Page 9
Tour Of The Shops

Sports News . . . . Pages 13, 14
Hyland Charges To Win

Famous Artists . . . . Page 5
Drawing Animals Is Difficult

Editorials	4	Deaths	17
Astrology	6	TV, Radio	17
Entertainment	10,11	Want Ads	20
Markets	18		

The Weather

LINCOLN: Mostly sunny and hot Friday with winds variable less than 15 mph, fair to partly cloudy Friday night. High 95-100, low 70-75. Precipitation probabilities 5% and 10%.

EAST AND CENTRAL NEBRASKA: Partly cloudy with chance of widely scattered thundershowers southeast through Friday night, not quite so warm east at night. Highs 90-95 north to 95-100 south, lows 50s north central to 60s southeast.

More Weather, Page 3

House of Fabrics
Piedmont Shopping Center. Yes, we have Stretch Terry.—Adv.

Magee's Suit Sale
Entire stock men's tropicals reduced. Downtown and Gateway. —Adv.

Today's Chuckle

The best way to hold a conversation is to let go of it once in a while.

Copyright 1970, Gen. Fea. Corp.

New York Times News Summary

Tax Cuts, Union Reforms New Goals In Britain

(c) New York Times News Service

London — Britain's new Conservative government, speaking as in the tradition through the voice of the sovereign, Queen Elizabeth II, announced a program that gives tax cuts and labor union reform top priority. The speech, before Parliament, emphasized free enterprise, competition and economic growth.

Advisers Share Mideast Concern

San Clemente, Calif. — The concern about the Middle East that President Nixon voiced on television Wednesday was reported shared by his senior advisers. The presidential aides said privately that the shaky Middle East situation was a far more difficult problem than Vietnam and could more easily lead to a major-powers confrontation.

Mansfield Sings Dove Song

Washington — Sen. Mike Mansfield, the Democratic Senate leader, responded to Nixon's televised views on foreign policy by pledging continued Senate efforts to end the war in Indochina "as long as Americans continue to die in this misbegotten situation."

New Soviet In Peking Seen

Moscow — Announcing a move that could mean a significant improvement in the relations between the Soviet Union and Communist China, diplomats in Moscow said that China has agreed to accept Vladimir I. Stepakov as the new Soviet ambassador to Peking. The appointment, if confirmed, would indicate an agreement to "stabilize" the relations.

Legality Of War First Issue

Atlanta — A three-judge civilian court must decide on the legality of the Vietnam war and the constitutionality of the Uniform Code of Military Justice before a soldier accused of atrocities at Song My could be tried, federal Judge Albert Henderson ruled in Atlanta. (More on Page 19)

Thai Planes Said In War

Bangkok — Royal Thai air force planes were said by informed sources in Bangkok to have joined the Cambodia war by launching air strikes on an arms depot and field installations about five miles from the Thai border. (More on Page 2)

ICC To Probe Penn Central

New York — A full investigation into the operations, accounts and finances of the Penn Central Transportation Co. and its affiliates was announced by the Interstate Commerce Commission. The ICC, in the first such probe in almost 10 years, will try to find out why the railroad had to file for reorganization.

Lowering Of Draft Age Urged

Washington — A group of draft-age youths picked by Selective Service officials recommended a lowering of the draft "age of vulnerability" from 19 to 18, elimination of student deferments and appointment of agents to help conscientious objectors prepare their cases. (More on Page 2)

McCormack 'Not Enquiring'

New York — House Speaker John W. McCormack, called as the final witness at the trial of his former chief administrative aide, Dr. Martin Sweig, explained that he was "not an inquiring fellow" and so did not know that friends could have used his office for the benefit of commercial clients. (More on Page 1)

Drop In Unemployment Revealed

Washington — The Labor Department announced a drop in the unemployment rate in June to 4.7% of the labor force but officials cautioned against too much optimism because the "underlying employment situation" was unchanged from May, when the rate was 5%. (More on Page 1)

Thailand Warns Action In Cambodia Possible

World News

Manila (AP) — Thailand may be forced to take military action in Cambodia if the danger of enemy incursions increases on the Thai frontier, it told the Southeast Asia Treaty Organization on Thursday.

Foreign Minister Thanat Khoman, at a closed meeting of the SEATO council of ministers, made clear that his country does not covet an inch of Cambodian territory, said a SEATO spokesman.

Thanat will meet Friday with Secretary of State William P. Rogers, American officials reported.

No Intentions Seen

There was no indication that Thailand was considering any immediate entry into the Cambodian war. Instead, a careful appraisal appeared to be under way of what support the United States could provide in the training and equipping of Thai forces for volunteer duty in Cambodia. About 3,000 Thais and Thais of Cambodian descent have volunteered to fight in Cambodia.

Rogers told the delegates that President Nixon asked him to say that the United States would do everything it can to support American commitments in Southeast Asia.

According to U.S. officials, Rogers reported that the United States is reducing its forces in an orderly and planned way that wold permit time for Asian allies to take over the primary responsibility for their own defenses.

Rogers reviewed developments in Southeast Asia for the SEATO delegates since their last meeting.

He said that in the U.S. view South Vietnam has become stronger and North Vietnam has been unable to mount any sustained major attack. He added that this would permit the withdrawal of 150,000 more U.S. troops by next spring.

In Laos, Rogers said there had been an unusually severe offensive by North Vietnamese forces which compelled both a military and political response and led to increased U.S. bombing activity.

In Cambodia, Rogers repeated the Nixon administration theme that the United States had caused significant damage to the North Vietnamese war machine.

British Undersecretary of State Anthony Royal told the delegates the new Conservative government intended to consult as soon as possible with its Commonwealth allies about its proposal to keep military troops in the Malaysia - Singapore area after 1971.

★ ★ ★ ★ ★ ★

Air Strikes By Royal Thai Fighters Into Cambodia Reported In Bangkok

The New York Times

London Times Dispatch

Bangkok — Royal Thai air force fighters launched their first air strikes inside Cambodia Wednesday, informed sources said in Bangkok Thursday.

Several T-28 bombers were reported to have destroyed an arms depot and field installations at Ban Phai, a village about five miles from the Thai frontier at Sisaket.

There were also unconfirmed reports that the planes attacked a Communist troop concentration that overran the village on Tuesday.

Reinforcements Sent

Thai reinforcements were rushed Thursday to Sisaket, about 220 miles northeast of Bangkok, amid reports that sporadic fighting was continuing at Ban Phai between Communists and Cambodian troops cut off from their units. Thai and Cambodian government officials are to map out a joint defensive strategy for a possible clash with the Communists.

Meanwhile, about 200 Cambodian troops who had been defending Ban Phai, together with their dependents and other civilians, have taken sanctuary at Sisaket. As they retreated, Communist artillery began firing in their wake and some shells fell in Thai territory, Bangkok sources said.

The air raid was apparently designed to deny the Communists use of the weapons that the retreating Cambodian units left behind. The few arms the Cambodians brought with them into Thailand are believed to be held by Thai police.

Raid Not Admitted

Since the government in Bangkok has not officially acknowledged the raid, the extent to which it marks a new phase of Thai involvement in the Indochina war is unclear.

Marshal Thanom Kittikachorn, the prime minister, Thursday averted a newsman's question about the use of Thai forces in Cambodia and, specifically, whether he agreed with U.S. Secretary of State Rogers that the combat burden now fell on Thailand and South Vietnam.

But Thanom felt sufficiently assured to say that the United States would supply weapons aid if Thai troops became engaged in Cambodia.

GI Deaths Hit 104; Four Aircraft Lost

Saigon (AP) —American battle deaths rose last week to 104 from 80 the week before, the U.S. Command reported Thursday. Thirty-four Americans were killed in Cambodia. The command also disclosed the loss of four aircraft this week in Laos, with nine crewmen missing.

The casualty total was reported as heavy fighting broke out in the northern stretches of South Vietnam. One was the biggest battle of the year between South Vietnamese and North Vietnamese.

The fighting in the north was expected, since the North Vietnamese there did not have their border sanctuaries disrupted, as was the case with other enemy units far to the south.

Attack At Hue

In the first battle, North Vietnamese troops attacked a U.S. 101st Airborne Division unit with rifles and satchel charges early Thursday, spokesman said. The Americans, camped for the night in jungled mountains 25 miles west of the old imperial capital of Hue, suffered eight killed and four wounded.

The paratroopers called in artillery and helicopter gunships and reported killing 15 enemy soldiers.

The ground attack came a day after a nearby 101st Airborne fire base was pounded repeatedly by enemy mortar fire. Light U.S. casualties were reported in the shelling.

'Street Without Joy'

Heavier fighting broke out to the northeast along the coast 15 miles below the demilitarized zone. South Vietnamese 1st Division troops claimed they killed 127 enemy troops and captured nine in the biggest battle in more than a year on the coastal strip known as the "Street Without Joy." Nine South Vietnamese were killed and a U.S. adviser and 33 government troops were wounded.

Associated Press correspondent Jay Sharbutt reported from Hue that a North Vietnamese battalion of about 200 men seized three pacified hamlets eight miles southeast of Quang Tri. Government militiamen first engaged the enemy. They were reinforced by a 600-man armor and infantry force from the 1st Division.

Sharbutt reported that the remnants of the North Vietnamese battalion had split up and slipped out of the area.

Government military officers said their forces captured 47 rifles and 12 heavy weapons in a sweep of the area.

The U.S. Command's weekly casualty summary Thursday listed 104 Americans killed and 802 wounded in action last week. A total of 42,858 U.S. troops have been killed in action in Southeast Asia since Jan. 1, 1961, and 282,503 have been wounded. Also 1,453 are listed as missing or captured.

South Vietnamese casualties last week were put at 307 killed, 1,607 wounded and six missing, the lowest toll since mid-February.

Allied headquarters claimed 1,474 enemy killed last week, bringing to 653,675 the total reported killed in the war.

Smell Suffocates 2

Sabine Pass, Tex. (UPI) — Two men unloading dead fish used for fertilizer were overcome by the smell and suffocated in the hold of a ship.

Draft Ceiling Number For August Is 195

Washington (AP) — Draft Director Curtis W. Tarr announced Thursday a top limit of No. 195 for draft calls in August and said numbers called for the rest of the year probably would not mount much beyond that level.

The August limit of 195 is only five lottery-numbers higher than the limit set for draft calls in July — an indication, Tarr said, that the draft pool is being replenished, as expected, with low-numbered men now losing deferments.

The influx is composed mostly of former college students losing their deferments upon graduation.

This, Tarr said in an official statement, is "really helping our manpower situation."

★ ★ ★

August Call Hits 83 Nebraskans

State Selective Service Director Col. Lee Liggett reported that the Nebraska draft call for August is 83 men.

The Defense Department announced the August draft call of 10,000 men, the lowest monthly draft call since last December when 9,000 men were summoned to duty.

The 1969 August call for the state was 239 men, with the national call at a high 29,500.

The 1970 June and July call was 15,000, with the state call in June for 182 men and 131 men in July.

AUSTRALIANS TENSE AFTER OPERATION

Australian soldiers show haggard face of war as they sit in armored personnel carrier on way back to their command post following a three-day operation in South Vietnam's Phuoc Tuy province, south of Saigon. The troops are with the 7th Royal Australian Regiment, which has been in Vietnam since 1965.

Earth Day Group Gathers

Onaway, Mich. (AP) — Sponsors of last April's Earth Day say they will take their campaign for a cleaner environment into the political arena and seek to elect candidates "committed to new solutions and new priorities."

Some 250 youths are being recruited from college campuses and environmental action groups across the country to attend a conference here July 17-19 to decide "where we go from here."

The meeting, to be held at the Family Education Center of the United Auto Workers Union, was the idea of the late UAW President Walter P. Reuther who was killed in a plane crash May 9.

Youth-Led Campaign

He had invited leaders of the Earth Day movement "to come together, so that Earth Day will not signal the ending, but the beginning" of a youth-led campaign for environmental cleanup.

Prime sponsor of the event is Environmental Action, Inc. — one of two wings into which the Earth Day sponsor, Environmental Teach-in, Inc., has now been divided.

The other wing is Environmental Resources Inc., set up primarily for research and resource information to be passed on in the form of handbooks, bibliographies and the like to form "a strong information support base for local activities."

Environmental Action is seeking "to lend leadership and translate critical issues into effective tactics for use by local groups."

Action-Centered

Barbara Reid, 23, Birmingham, Mich., is national coordinator for the conference. She says it will discuss "how to get a handle on action once you define local problems, how to handle public relations and how to get around the military-industrial complex propaganda."

It doesn't propose to limit itself to the environment, reporting in a recent news letter that "we expect to organize and help coordinate many future lobbying efforts" against the war in Southeast Asia and development of the supersonic transport plane.

"Consumer boycotts, corporate investigations and law suits against those who fail to protect the public interests will be major concerns," the newsletter says.

November Target

"One of the key areas of emphasis throughout the remainder of 1970," it says, "will be the November elections.

"Environmental Action will seek to identify key candidates, issues and districts where involvement could help elect those committed to new solutions and new priorities for our most persistent problems. . ."

The expenses for room and board at the conference are being picked up by the Alliance for Labor Action, formed by the UAW and the Teamsters after the UAW's 1968 exit from the AFL-CIO and since joined by the International Chemical Workers and National Distributive Workers.

Participants in the forum must pay their own transportation costs to the center.

Missile Bombed

Ridgewood, N.J. (AP) — Ten youths, including seven juveniles, have been arrested in connection with the firebombing of an Air Force missile being kept here for use in a July 4 parade.

Draft Youth Advisers Urge Volunteer Force

Washington (UPI) — The youths who drew the capsules for the national draft lottery came out in favor of an all-volunteer armed force Thursday because they said compulsory military service "is a punishment, not an honorable occupation."

They also proposed that, since Congress gave 18-year-olds the right to vote, the draft age should be lowered to 18 and that student and most other deferments be eliminated.

These were among a long list of recommendations the National Selective Service Youth Advisory Committee presented to Selective Service Director Curtis W. Tarr at the end of a five-day meeting that coincided with Wednesday's lottery. The 108 advisory committee members drew the dates and numbers that set the 1971 order of draft call for young men who had their 19th birthdays this year.

Tarr Agrees

Tarr told the youths he agreed with many of their suggestions, and that some already had been implemented. He noted that President Nixon has supported the all-volunteer armed force concept and has urged Congress to eliminate student and most other deferments.

The student advisers also proposed that future draft lotteries apply to youths with 17th birthday in the year of the drawing to give them more time to plan for the time when they would become vulnerable to the draft, whether at age 18 or 19.

Another recommendation supported alternate types of national service for conscientious objectors. But the youths said they opposed granting conscientious objector status to persons opposed to specific wars and not war in general.

Image Improvement

The committee also recommended improved administrative procedures by the Selective Service to make it harder for people to "manipulate" the system. They urged improvement in the system's public image through increased educational programs, especially in high schools.

Sally Smith's having a ball !

So's her dad--and her Raggedy Ann. But mostly Sally. She's starting to walk....and talk. And pull things from the table, and run and play games... and talk.

While she's doing all this, her daddy has started putting regular bank savings at NBC to work for Sally's education.

He's saving $30 a month, and plans to keep it up for 15 years. That will go a long way to provide Sally with the money she'll need for college. In fact, invested regularly in a National Bank of Commerce Diamond Passbook Savings Account, it will provide $8,038.14* in a lump sum in 15 years. Then something Sally can really talk about!

Diamond Passbook is one of the many options you have when you invest in a regular savings at NBC.

HERE'S HOW IT WORKS* WITH 5% DIAMOND PASSBOOK SAVINGS AT NBC

	RECEIVE IN 10 YEARS	RECEIVE IN 15 YEARS	RECEIVE IN 20 YEARS
Save $15 a month	a lump sum of $2,336.34	a lump sum of $4,019.07	a lump sum of $6,176.39
Save $30 a month	a lump sum of $4,672.68	a lump sum of $8,038.14	a lump sum of $12,352.78

*Based on current 5% interest rate a year, compounded quarterly.

The Wonderful World of Banking

NBC

Member FDIC

Apartment Owner Says Policy Misunderstood

. . . NEVER MEANT 'FOR LOW-INCOME PEOPLE'

An owner of the Crescent Garden Apartment Complex at 23rd and Vine told Human Rights Commission that the apartments "were never intended from the start to be for low-income people."

Norvan Holverson, one of the partners in the development of the apartment complex — involved in recent racial incidents — said the original plan was that the apartments would be for university people, especially married couples.

Holverson said people in the Malone area were told at the time of construction that the apartment complex was to be university-oriented.

Gave Background

He had been asked to appear before the commission to explain the background of the apartment complex.

"There seems to be a whole lot of misconceptions about it," noted Chairman Kenton Williams, who asked most of the questions.

Rumors had circulated around the Malone area that the apartment complex was intended to be for low income. Residents were reportedly angered and frustrated when the apartments were rented to university students.

Incidents of name calling and rock throwing had occurred involving the black community and university students, leading up to a racial incident in May.

Commission members said they hoped from the Thursday meeting to learn what they could do to prevent similar incidents happening in the future.

Rapport Needed

The need for good communications between the developer and the area residents was stressed.

Holverson said he talked to so many persons in the area that "there should have been a fair amount of communications."

Regarding the purchase of land in the general area by private enterprise, he said that "so far as I know, there was not one case of any undue pressure, dishonesty, or deceitfulness by anyone."

Commission member Mike Alesio recommended that private enterprise stay out of the area for awhile until the present unrest settles down.

In other business, Williams urged that the present human rights officer Gerald Hendersen be taken out of the planning department and placed as "an identifiable person" in city government, probably as a separate office. He also named a committee to form a budget for the human rights office.

STAR STAFF PHOTO STORY AT RIGHT

TRADITION BY THE ARMLOAD . . . Keifer and grandchildren Jim, Susan and Linda.

Keifers' July 4th Display Is 85-Year-Old Tradition

By DEAN TERRILL
Southeast Nebraska Bureau

Bostwick — An 85-year-old Fourth of July tradition will light up the skies this Saturday high above Oswin Keifer's ranch.

If things go as usual, the annual family fireworks will draw at least a couple thousand "neighbors." That's about 1,900 more than when Keifer's father started the event — but otherwise the celebration has changed very little.

"There are a lot more spectators now and they come by car rather than spring wagons," said the sponsoring Nuckolls countian, 76. "In the old days Mother served cookies and lemonade, but the thing has gotten a bit big for that."

The ranch's three generations of Keifers do pass out sparklers, however, among the cars on surrounding road sides. The ensuing antics are almost as enjoyable as the aerial bombs, Roman candles and pin wheels of the main shoot off.

Many Strangers

Although most of the carloads are from Nuckolls and surrounding counties, some regulars are known to drive 100 miles for the hour-long display. Many are strangers who have neither met the Keifers nor heard their stories of the event's early days.

Often recounted privately is the time when a mother, stumbling in the darkness, laid her sleeping babe in the wrong wagon. Later the child's cries surprised a home-bound family and prompted a seven-mile return trip to greatly relieved parents.

"Actually it's a modest display we have, not a big thing, but we do have a good time," said Keifer. "That's part of the purpose, and though it sounds corny I guess patriotism is too. This country has been awfully good to us."

The Keifers in return have sent at least one family member to the nation's every major war since the Civil War. That tradition started with Oswin's grandfather, J. Warren Keifer, a general in both the Civil and Spanish American Wars. A native of Ohio, he also served as speaker in the U.S. House of Representatives.

Oswin and older brother Joe, a resident of nearby Bostwick who'll help light the fireworks, both were in World War I. Oswin Jr., now of Omaha, was in World War II and his son, David, is presently with the army in Washington.

Oswin's other son, Bob, has helped host the Fourth of July visitors for several years. He, his wife and four children also reside at the ranch, just south of Bostwick.

The senior Keifer's father, J. Warren Jr., had started the ranch in 1883, choosing an attractive site above the Republican River. A huge barn, built 19 years later, is still an area landmark.

The surrounding countryside, incidentally, provided hundreds of Indian artifacts for Oswin's collection — one of the state's finest.

"One problem we no longer have with the fireworks," said the congenial oldster. "The sky rockets used to scare the horses and there were a few runaways. That hasn't happened for years."

Charges Are Filed In Traffic Death

Deputy Lancaster County Atty. Bernie J. McGinn said Thursday he filed a motor vehicle homicide complaint in County Court against John C. Engstrom of St. Paul, Minn.

Engstrom was the driver of a car involved in a car-motorcycle accident Sunday in which Earle W. Schweiger II, 24, of 2332 Orchard was critically injured. Schweiger died Thursday of injuries received in that accident.

McGinn said the complaint will carry a misdemeanor charge.

The accident occurred Sunday on No. 56th near Superior Ave.

A motor vehicle homicide charge can be either a felony or misdemeanor under a law passed by the 1969 legislature, McGinn said.

Born in Grand Island, Mr. Schweiger attended the University of Nebraska and worked as a computer programmer for the state.

He is survived by his wife, Catherine, a son, Earle W. III, at home, parents, Mr. and Mrs. Earle W. Schweiger Sr. of Grand Island, and a brother, Robert A. of Kearney.

Memorials may be sent to the University of Nebraska Foundation, computer science dept., University of Nebraska.

Offer Refused By Glaziers

Omaha (AP) — A contract proposal between the Om-Lin-Co Association of eight glazier contractors in Omaha, Lincoln and Council Bluffs, Iowa, and the Glaziers and Glass Workers Union Local 573 has been rejected on a 67-15 vote by the 107-member union.

The local began a strike Wednesday and announced plans to post pickets at five contractors' offices.

The rejected proposal would have raised wages from $5.05 per hour by 65 cents an hour immediately; 35 cents per hour next Jan. 1; and increases equal to 96% of the average wage of 22 Omaha building trade unions on July 1, 1971, and 100% of that average on July 1, 1972.

Creighton Tops Campaign Goal

Omaha (AP) — There are joyful people at Creighton University. The institution's drive to raise $17.5 million in donations in the Omaha area has been exceeded by nearly $1 million. An announcement of the total came from happy campaign workers and university officials.

Beatrice Boy Killed, 2 Adults Injured In Crash Near Odell

By The Associated Press

A 3½-year-old Beatrice boy was killed and two adults seriously injured in a two-vehicle collision a mile south of Odell late Wednesday.

The death was the fifth recorded in Nebraska Thursday and raises the state's highway death toll to 183, compared with 173 on this date a year ago and 211 on the same date in 1968, the record year for traffic deaths in the state.

Gage County Sheriff Fred Steinkamp Jr., identified the 3½-year-old as **Derek Dueck,** who was riding in a pickup truck with his father, Klaus, 32, and Helmut Kaufman, a visitor from Germany.

Steinkamp said the Dueck pickup apparently veered off the blacktop road and went out of control, swerving back on the county road to collide with a passenger car driven by John Lewis, 18, of Washington, Kan.

Klaus Deuck and Lewis were taken to Mennonite Hospital in Beatrice where they were reported in poor condition Thursday. Kaufman was treated and released.

Earle Schweiger, 24, of Lincoln died early Thursday of injuries suffered in a car-motorcycle accident Sunday and **Jerry C. Thompson,** 24, of Omaha was killed in a car-truck crash on Nebraska 50 near Springfield Wednesday night.

Injuries suffered in separate two-car crashes took the lives of **Lyle Hankens,** 72, of Rushville and **Frank S. Brewster,** 57, of Omaha.

Sarpy County Deputy Sheriff Clarence Arp said Thompson was driving a car that apparently slammed into the back of a gasoline truck near Springfield.

Wheat Yields Better Than Expected

By GLENN KREUSCHER
Farm Editor

What is a happy surprise for many Nebraska farmers may be a further substantiation that developing new wheat varieties by the University of Nebraska and private seed companies may be contributing a great deal in extra wheat yields for farmers.

With the wheat harvest all but completed in southeastern Nebraska and moving ahead of schedule on west, the reports of better than expected yields continue to be reported.

A week ago crop observers said it would be difficult to tell just what was going to happen on wheat yields. But as the combines moved into fields the reports became more favorable.

"The best we have reported is 76 bushels per acre from a field of Scout 66 wheat in York County," said Howard Elm, secretary of the Nebraska Grain and Feed Dealers Association.

Elm says there isn't any question about the extra value of the newer wheat varieties developed to stand more stress of weather and disease.

'Tribute To Program'

"In the same area where you find the 50, 60 and up to 70 bushel yields you can find some of the older variety wheats or some of the experimental hybrid types making only 30 bushels per acre. It is a real tribute to the wheat breeding program at the University of Nebraska," said Elm.

Elm said that in addition to some good yields the general quality of the wheat was better than average with a good protein content of 12 to 12.5% found quite generally over an eight county area in southeastern Nebraska.

He also noted that test weights have ranked high with many reports continuing to come with a test of 61 to 62 pounds per bushel. Sixty pounds per bushel is considered the equivalent of a bushel of wheat.

Jefferson County Extension Agent Neil Dawes said reports up to 70 bushels per acre have been received from the Fairbury area.

Several varieties of wheat expected to outperform varieties now used by wheat farmers will be released to certified seed producers this fall, according to reports from the University of Nebraska.

The sad part of the wheat harvest, farmers say, is the price as many farmers collect checks for less than the estimated production price per bushel, according to University of Nebraska research on cost of production.

During the past 40 years farmers have received from 59 cents per bushel in 1930 to 34 cents in 1931 and then a build up to $2.23 in 1947 and a stretch of years in the late '40s and into the 1950s where wheat sold more than $2.00 per bushel to the national average of $1.22 in 1968 and now the current market price in eastern Nebraska of $1.21 per bushel.

Mrs. Grant Dies; Had 135 Descendants

A life-long resident in the Raymond and Sumner area, Mrs. Martha Grant, died Wednesday, leaving behind her a large number of descendents.

Included in her immediate family were four sons, eight daughters, 57 grandchildren and 66 great-grandchildren.

Mrs. Grant was 90 years old and resided in the Westside Nursing Home in Lexington, at the time of her death.

4-H Horse Shows To Start Monday

The Nebraska state 4-H headquarters announced the schedule for its 10 annual horse shows this month.

Judges for the shows will be Tom Eliason of Gettysburg, S.D., and Jim Stephens of Council Bluffs, Iowa.

The schedule: July 6 — Fonner Park, Grand Island; July 7 — Rodeo Arena, Curtis; July 8 — Lake Maloney Arena, North Platte; July 9 — fairgrounds, Bassett; July 10 — airport arena, Alliance; July 13 — fairgrounds, Pierce; July 14 —fairgrounds, Columbus; July 15 — fairgrounds, Geneva; July 16 — Wranglers Arena, southeast of Pioneers Park, Lincoln; and July 17 — fairgrounds, Springfield.

Thieves Enter York Co. Offices; Near $75 Missing

York (AP) — Thieves took advantage of the noon-hour closing of offices on the third floor of the York County Courthouse Wednesday and broke into the office of Sheriff Lewis Ekart and from there into the office of County Atty. Joseph McCluskey.

Authorities said they had no clues as to the identity of the thieves, but they had used a pry of some sort to force open the door of Ekart's office. There was evidence they tampered with the safe in the sheriff's office but no attempt was made to force the safe. It contained about $600.

From the sheriff's office they went through an unlocked door to the county attorney's office and took about $75 from a desk. The money represented cash brought in to redeem insufficient fund checks.

While other offices in the courthouse are open during the noon hour all offices on this floor are closed and there was no one in any of the third floor offices.

THE... WEATHER

Lincoln Temperatures

1:00 a.m.(Thur)	83	2:00 p.m.	96
2:00 a.m.	81	3:00 p.m.	101
3:00 a.m.	79	4:00 p.m.	103
4:00 a.m.	76	5:00 p.m.	102
5:00 a.m.	75	6:00 p.m.	100
6:00 a.m.	75	7:00 p.m.	94
7:00 a.m.	76	8:00 p.m.	91
8:00 a.m.	80	9:00 p.m.	88
9:00 a.m.	84	10:00 p.m.	87
10:00 a.m.	86	11:00 p.m.	85
11:00 a.m.	89	12:00 a.m.(Fri)	79
12:00 p.m.	93	1:00 a.m.	76
1:00 p.m.	95	2:00 a.m.	74

High temperature one year ago 99; low 76.

Sun rises 6:00 a.m. sets 9:02 p.m.

Total July precipitation to date none.

Total 1970 precipitation to date 10.57 in.

Extended Forecasts

EAST AND CENTRAL NEBRASKA: For the three-day period, Sunday through Tuesday, moderate temperatures with lows in the lower to mid-60s and highs in the upper 80s to lower 90s. Chance of scattered showers or thundershowers Monday night or Tuesday.

KANSA: For the three-day period, Sunday through Tuesday, near normal temperatures with lows in the 60s and highs in lower 90s. Chance of scattered showers or thundershowers about Monday night or Tuesday.

Nebraska Temperatures

	H	L		H	L
Chadron	90	50	North Platte	95	58
Scottsbluff	91	55	Norfolk	94	69
Sidney	92	56	Grand Island	101	70
Valentine	93	57	Lincoln	103	75
Imperial	98	59	Omaha	99	76

Temperatures Elsewhere

	H	L		H	L
Albuquerque	94	63	Los Angeles	95	67
Amarillo	99	70	Miami Beach	88	80
Birmingham	99	82	Minn-St. Paul	91	70
Bismarck	83	49	New Orleans	95	70
Boston	71	61	New York	69	56
Chicago	97	72	Phoenix	105	86
Cleveland	83	73	Reno	96	47
Denver	91	59	Salt Lake C.	94	55
Des Moines	96	78	San Francisco	92	62
El Paso	95	67	Seattle	82	60
Jacksonville	95	75	Washington	90	73

there is
comfort
in belief...

A strong faith in the life to come is the greatest consolation the bereaved can find. We stress that faith in every detail of our funeral arrangements, no matter how small.

Wadlow's Mortuary
1125 "L" Fine parking facilities 432-6535

LOAD UP!

Buy Extra Milk
american dairy association

©1970 INTERBANK CARD ASSOCIATION

Master Charge accepted here.

master charge
THE INTERBANK CARD

Master Charge makes your world a little smaller. Because it's good wherever you are. Or wherever you're going. And even to get you there and back. There are over 3,800 banks behind Master Charge. That's why you can use it for goods and services in all 50 states.

Use your Master Charge card at home or when you travel. Look for the Master Charge sign or the Interbank symbol

Accepted all over town... all over America

EVENTS

IN PERSPECTIVE

By WILLIAM O. DOBLER

Things don't always go bad, despite the seemingly endless problems which plaque people. This week, two people were given a waiver of setback requirements by the Zoning Board of Appeals. Both setbacks, one for the side yard and one for the rear yard, were for garages.

In both cases, the required setbacks would have meant no garage but the board relented and let the construction proceed. Generally, very little space is involved in such things, usualy a foot to two feet, but that is enough to create a major hangup.

The world is full of such things, situations where even another inch or two would make a big difference. This is particularly true of garages which, three years ago, were not built for the big cars that are on the market today. It's nice to know that, sometimes, such small problems are so easily solved.

★

We had a visit this week with a man from California. In the relatively small town in which he lives, a major national industry is considering locating its headquarters there. But the City Council is up tight over annexation.

It will not grant the needed zoning for the industry, our friend explained, unless the company agreed that it should be annexed to the city. As you might expect, our friend thinks the city is wrong, should give the zoning to get the industry regardless of annexation.

It is a familiar song. We have faced similar situations here time after time. In the past, Gateway Shopping Center and its environs have been a hot subject of debate. But now, Gateway has all the land it owns zoned for business development.

Additionally, land beyond the Gateway complex has been zoned for business and the entire area along O from Cotner to 70th will soon be a major retailing complex. Gateway is evidence of the fact that most things are possible if you simply stick with them long enough.

★

Zoning, however, is only one part of a city's operations. This week in Lincoln, the City Council refused to reinstate in the 1970-71 budget funds for hiring a man to set up an urban renewal program in Lincoln.

Councilman Ervin E. Peterson said that this would just be the foot in the door for another multipilcation of city operations. He is right, of course, but that doesn't make it bad.

The urban renewal program would be in the Planning Department but it won't happen this year as things now stand. Lincoln is actually short-sighted in not going ahead with the modest program recommended by Planning Director Douglas Brogden.

Involved is a $14,000 request to cover personnel needed to study urban renewal prospects for Lincoln. It is possible that we would not want urban renewal but to refuse to even look at it makes very little sense.

★

Lincoln is not in desperate need of urban renewal but it is a program that could keep things that way. Approached with intelligence and restraint, urban renewal could be a vital factor in the future of the city and its people.

Both the public and private sectors of the economy work in a number of ways toward urgan renewal ends but with considerably different motivation. Whatever urban renewal you get in the natural course of decay and regeneration is purely an accident.

If something new replaces something very old, we have, in effect, practiced urban renewal. But that is not the same thing as planned renewal.

Urban renewal has a bad name in some areas, a good name in others. It can be made to work effectively, fairly and with a minimum amount of hardship or suffering on the part of anyone. Certainly, it would be an expansion of city government but it could be the best investment we ever made.

'Maybe We'd Be More Convincing If We Could Bust Out Of Here'

An Override With Merit

The Nebraska congressional delegation to the contrary, the Senate and House have both over-riden the President's veto of a $2.7 billion hospital construction bill. Nebraska Senators Carl Curtis and Roman Hruska have been busy telling constituents why the bill is bad.

The bill does have some liabilities. It tends to promote inflation by providing the President with more funds than he thinks prudent for the program and requiring that he spend them all.

Also, the bill does not recognize the President's efforts to shift the medical facilities program toward one of clinics with more minimal care. Depending upon your point of view, it is an asset or a liability that the program continues grants instead of the loans advocated by the President.

But the weight of things falls heavily in favor of the bill and the congressional override. The fact that some other kinds of medical facilities might be needed does not destroy the fact that many areas of the nation still are in desperate need of first-class hospital facilities.

And when it comes to inflation, we can't see medical facilities as the place to do battle. If poor health is the price we have to pay for inflation, the cure would be worse than the diease. **Inflation is not an argument that can be** used legitimately to scuttle every political program with which you disagree.

Both Hruska and Curtis have worked to include some Hill-Burton hospital grant funds in other legislation but they are consistently favoring ends and arguing with means. In this way, they appear to favor programs that have appeal but work toward killing them. They are right in there most of the time with those who want the new church but can't agree on where to put it.

Birchers Reappear

The people who hear footsteps have reappeared on the political stage in California.

Two Republicans from solidly Republican districts in suburban Los Angeles this week won special election victories which make them the only acknowledged members of the ultraconservative John Birch Society in Congress. Both fill out the unexpired terms of two veteran conservative members of the House of Representative who died this year and both will be running for election to full terms in November.

John Rousselot, former national publicity director for the society and a former one-term congressman, and John Schmitz, a California legislator, won by margins of more than two to one in elections dignified by small voter turnouts. Rousselot defeated Myrlie Evers, widow of Medgar Evers, the Mississippi civil rights leader who was assassinated in 1963.

It isn't because both victors say that they generally support the policies of President Nixon that their election should be viewed with alarm. It is because of their identification with the klavern-type philosophy that has never been successfully smothered on the American scene.

What can those who regarded Dwight Eisenhower and other fine Americans as dupes of the international communist conspiracy think about the moderate cause today? Not much, when their ideas about this country are based on suspicion, distrust and hatred.

Two Birchers elected to Congress—the results at the polls by themselves probably are not significant in the long-run. But it can be seen as more proof of the emergence of fear in the thinking of the solid, middle-class electorate.

C. L. SULZBERGER

The Game Of Patience

MOSCOW — The best guess is that this coming decade will mark a strategic period during which Russia and China both prepare for a possible showdown but that there will be no outbreak of either war or peace between them. Each side wants to buy time.

Informed opinion here seems to divide accordingly: a majority thinks of possible conflict with China some day; a minority thinks of probable conflict; an even smaller minority thinks of certain conflict. Nobody seems unalterably convinced that harmony will be restored.

Nevertheless, there appears slight chance of major confrontation in the predictable future since such is rationally improbable. It is logical to reason that as Chinese nuclear power increases, Peking will grow more responsible — just as Washington and Moscow did.

Moreover, while Sino-Soviet relations are exceedingly bad, China's actions are more cautious than its vituperative words. Peking realizes it is still far too weak to attack the U.S.S.R. Moscow, on the other hand, sees a cancer growing but estimates there is ample time to try other approaches before any need to operate.

It cannot afford to start a conventional war with the Chinese, thus creating for itself a super-Vietnam. Although it has large forces opposite China, there are no signs of preparation for sustained limited war — no vital new roads or railways.

☆ ☆ ☆

Any conflict would therefore have to be nuclear and tactical missiles are deployed in East Siberia and Moscow's Asian ally, the Mongolian People's Republic. However, Moscow knows nuclear war would bring disastrous consequences even if won. It would irreparably tarnish the Soviet Union's image and might risk uncontrolled holocaust.

Soviet analysts appear persuaded that China cannot pose any real military threat for perhaps ten years. China's main forces are held back from the frontier to be used if necessary in a people's war from rear positions. For its part, Moscow has established a new command area—the Central Asian Military District—along the border.

Preparations on both sides seem essentially defensive as each toys with other options. Thus Moscow has stimulated an anti-Chinese movement among the Turkmenian population of Sinkiang, once a Sino-Soviet Condominium but now ruled by Peking.

Communist party chief Leonid I. Brezhnev has sponsored an Asian collective security system, now stored in the Soviet icebox for emergency use. Still another option is Russia's initiative to explore warmer ties with Chiang Kai-shek's Taiwan regime.

☆ ☆ ☆

In Southeast Asia Moscow is at a temporary disadvantage vis-a-vis Peking. Its influence in Hanoi has declined but it hopes North Vietnam will realize it is overextended and acknowledge the traditional danger of a strong China. Soviet leaders fulminate against America but have recently done nothing but watch and wait as the new Indochina campaign develops.

In Europe, Moscow really wants a deal with Bonn to free its hands in the East. Recent propaganda had claimed West Germany provided the technology for China's space shot but this line has ceased in order to help current talks.

Militarily, both Russia and China have been stockpiling for possible trouble. The U.S.S.R. has bought up high quality steel and rolled steel for vehicles, in West Germany, the United States and Japan. The need for defense priorities has been used as an excuse for decelerating economic progress.

Russia's own military-industrial complex stresses the Chinese danger as a reason for larger defense budgets. The threat of invasion from the West has lost credibility—as is evident from continued negotiations with Washington (SALT) and Bonn.

☆ ☆ ☆

But the Soviet marshals, deprived of the catchword of a Western menace, stress the Eastern menace. Marshal Ivan I. Yakubovsky warns that China is preparing for war. Marshal Andrei A. Grechko calls for defenses in the East as strong as those in the West.

Logically speaking, real conflict between the two giants seems in the end unlikely. Russia, the stronger power, doesn't want it and China shouldn't. The big question is whether logic will prevail in this crucial matter.

While both sides seem ready to use the coming decade for preparation only, the issue may be decided if one employs that time more effectively than the other and then feels over-confident. What if Peking achieves a weapons breakthrough? Or Moscow makes a deal with Bonn? Or if either feels convinced it has reached a fundamental accord with Washington? Any sudden shift in the balance of forces that can now be extrapolated might wholly change the picture. Meanwhile, the name of the game is patience.

(c) New York Times Service

BOB CONSIDINE

Complex Operation Of Alaskan Oil

NORTH SLOPE ALASKA — The sums involved in the recovery, transportation and sale of the state's great oil strike are hard to digest.

The leases brought $900 million to the state. The companies involved want to build a $1.5 billion pipeline snaking 800 miles from Prudhoe Bay, here in the Arctic, to the relative warmth of Valdez, South Alaska. Through its 48-inch diameter, widest known pipe outside of Siberia, would tumble two million barrels of crude every day.

The crude is ready to tumble, but not an ounce has gone into your car's tank. And it may be a long time before you personally tap this bonanza. Politics, lobbies, economics, geography, geology and maybe plain old-fashioned orneriness impede the development.

There it sits, or lurks, this incredible source of power that was so improbably born. It is the remains of countless trillions and trillions of fish that died and sank to the bottom of the ocean that covered most of Alaska millions and millions of years ago. Oil is found only where the oceans once were, or remain.

Recovering it on the North Slope is a job that would have given pause to the builders of the Pyramids, the Suez and Panama Canals, and the laying of the Atlantic cable.

☆ ☆ ☆

But the engineering and financial problems are relatively simple compared to the political and ecological woes.

Secretary of the Interior Walter Hickel, the well-known memo-writer and former governor of Alaska, has held up issuing the right-of-way and construction permit for the $1.5 billion pipeline.

Small but apparently highly persuasive conservationist groups are holding up Hickel's okay. They also say that the needed pipeline road will scar the Last Frontier beyond repair, and, worse, open it to hunters, picknickers and beer drinkers.

But matters would not be solved necessarily if Hickel did come through today with a license to lay the pipeline over the largely federally owned terrain.

Seems that at the last moment of the recent legislature, the solons added a gimmick to their original promise to the oil companies that Alaska would build the needed $120 million road for the good of the state economy. Now, the state wanted assurance from the companies that if the pipeline permit were issued, they would repay the state the $120 million plus 7½ per cent interest. Also, the legislators added, the money would have to be repaid, plus interest, even if the road didn't follow the route best calculated to aid the laying of the pipeline. And, furthermore, the companies must pay for any such road even if the pipeline is never built. The companies screamed a rejection.

A special session has been called by Governor Keith Miller to try to unravel matters and, hopefully, quicken the day when two million barrels of crude will be coursing daily through the world's largest man-made vein.

☆ ☆ ☆

Then there are, of course, the natives whose lands and trapping places the road and the pipline might dissect. They want "in" on the enormous swag. Of course, only a handful of them will be in a bargaining position, thanks to the location of their holdings

The companies spent millions with contractors who moved in heavy gear for the task ahead. The gear, $45 million of it, sits stranded in gravel pits today, unable to venture off that safe footing because of the muddy tundra. The companies are paying contractors $100,000 a day rental on the marooned machines.

We visited a 1,000-foot-by-300-foot drilling "position" while here. Four capped wells, 100 feet apart, were there and the fifth and final well was being probed nearby. Though the well-heads are separated by only 100 feet, the holes themselves have been angled so that they are one mile apart at the 8,000-foot depth.

We asked how much this complex — not much bigger than a couple of football fields on the surface — had cost.

"Eight million dollars," the man said.

That's $800,000 more than we paid Russia for all of Alaska.

Dist. by King Features Synd.

VIRGINIA PAYETTE

Elephant-Hair Collar Will Choke Old Dad

NEW YORK — Comes now a bit of fatherly advice from a mostly unlikely source: those elegant male designers who're duding up Old Dad keep warning him nothing widens the generation gap faster than skinny ties and white shirts.

How can he expect the kids to "communicate" with an old fogie who still wears those tacky, old "things," for heaven's sake.

It shows he's not tuned in, for one thing. If Pop can't even appreciate the "social significance" of bell bottoms, how can he dig what the Now Generation is saying?

This is the message the boutique boys from the Champs Elysee and Madison Avenue and the Sunset Strip are trying to shove down Pop's throat. Fling on a little fringe . . . and, voila! instant understanding.

They're all in this together: Oscar de la Renta, Don Loper, Dior and such. They've already launched a sexy sox campaign. Now they're working on getting Old Dad into those groovy new undershorts that come in "decorator colors."

☆ ☆ ☆

Nobody mentions anything as grubby as money, you understand. Their concern for the middle-aged mod (to hear them tell it, anyway) is to bring all those old fuds into the exciting new world of the avant garde. It is, they flutter, so "relevant."

Well, maybe. Maybe Sonny WILL prove more receptive to pearls of wisdom dropped by a father who sports mutton-chop face fuzz (even if it's white) and the latest in silver-coin belts stretched across his middle-aged pot. (And if he has a bracelet to match, that's groovy, man!)

But most of us from the Then Generation have a sneaky hunch the kids might be overcome with a bad case of giggles. And as long as those allowance checks keep coming, they probably couldn't care less what color the old man's undershorts are.

Then there are those hallowed father-son talks out in the garage, where they dig into the jalopy's innards and rap about the birds 'n' bees. (Or am I showing my age? Is it the Pill and pot now?)

It's hard to believe an awareness of these grease-smeared sessions could filter up to the haute couture salons. But, sure enough, the boutique boys have even condescended to crash the blue jean market.

☆ ☆ ☆

However (and this will come as a surprise to practically nobody), their jeans aren't blue. Pastel pink and yellow, maybe. Splashed with spring flowers, you bet. But blue? Perish the thought.

Don't you wish you'd thought of it yourself? Any fool can see that Old Dad can defend Agnew's speeches better with jonquil jeans stretched across his backside.

Chokes you up, just to think about it, doesn't it? Well, now that we're on the subject, that's next: chokers for men.

I am not making this up. The boys are now pushing velvet (or bead) chokers with (for the ultimate in Adam's apple chic), a jeweled pin to set them off. And let the Duchess of Argyle gnash her teeth over THAT.

If this doesn't turn Old Dad on, he can take up the dog-collar fad. Just follow the other "swingers" into any canine supply store . . . pick up a nail-studded leather number . . . and be a trendsetter.

If you want a custom job, one designer has a model made of knotted elephant hairs—with (so help em!) three white fur ermine tails dangling from the clasp.

The leash, I guess, is extra. And if the lady libs are behind this, they've finally gone too far.

Copyright 1970, by UF Synd.

TOM WICKER

Senate Hits President With A Double Punch; Fact Of Defeat Itself Is Politically Damaging

WASHINGTON — Seldom if ever has a president suffered the sort of one-two punch with which the Senate smote Mr. Nixon on Tuesday—passing the Cooper-Church amendment on Cambodia and overriding the President's veto of the health aid bill, 76 to 19.

(To be fair, the Senate on the same busy day also gave Nixon postal reform which was a good piece of work, but by no means good enough to balance the President's score against the other two votes).

In the first place, defeat has its own kind of damaging impact, aside from the substance of the issue. In vetoing hospital construction money, Nixon almost surely miscalculated, for instance, the temper of Congress; or, if he didn't, he recklessly diminished the political power of his veto by expending it in a hopeless cause. Either way, the defeat is bound to have lessened the wary political respect in which a Congress, for the best results all around, ought to hold a president; and in Nixon's case, there was already far too little such respect going for him on Capitol Hill.

The Cooper-Church amendment was an even more serious blow, struck as it was in the foreign policy area, where every president since World War II has been able to operate with almost unchallenged authority. Again, aside from the substance of the amendment, the fact of defeat is damaging; despite his sustained opposition to the amendment, during which he even invoked the almost mystical notion of "the powers of the presidency," Nixon was unable to prevail. And in this case, the ineptitude of White House opposition made things worse.

Despite the lesson of the first amendment of Sen. Robert Byrd, for instance, the Nixon forces repeated the mistake of backing a loser. The Byrd amendment, watering down the Cooper-Church proposal, had tacit White House approval, if not outright endorsement, but still was defeated days ago. Then, the last stages of the battle, Sen. Robert Griffin produced another watering-down amendment, this one to permit the administration to pay for Thai or other foreign troops fighting in Cambodia. The minority leader, Hugh Scott of Pennsylvania, said on the Senate floor that its adoption would go far toward removing Nixon's objections to the whole Cooper-Church rider. The Senate nevertheless voted down the Griffin amendment, too.

Scott's statement in support of the Griffin amendment strongly suggests that Nixon also has been hurt by the substance of the Senate's action. If authority to pay for foreign troops fighting in Cambodia would have substantially removed the administration's objection to the Cooper-Church rider, then it is plain that providing a proxy-army — probably Thai — to support the Lon Nol government is under active consideration.

Under current authorizing and appropriating acts, Nixon has authority to pay for equipment and to provide allowances for Vietnamese and "other free world forces" in Vietnam; this covers, for instance, the Korean and Thai contingents.

Passage of the Cooper-Church amendment leaves Nixon three options, if he persists in trying to obtain Thai forces for duty in Cambodia. He could let the Thais, out of their own deep commitment to the free world and to Cambodia integrity, pay their own expenses; but they have already made clear that this is no deal.

Or the President could risk the wrath of the Senate and his presidential credibility by clandestine transfers of other funds, even if he had no specific authority to hire a mercenary army to fight in Cambodia. This would go farther in secret dealings and arbitrary policy even than President Johnson went in his under-the-table financing of the Philippines contingent in Vietnam; Johnson at least had legislative authority to pay "free world forces in Vietnam," even though he did not tell Congress that he was doing so.

Finally — as backers of the Cooper-Church amendment hope — the President could go to Congress with a straightforward proposal for financing the Thais, together with whatever facts he had to support the request.

(c) New York Times Service

THE LINCOLN STAR

Published each week day by the Journal-Star Printing Co., 926 P Street, Lincoln, Nebraska, Second-class postage paid at Lincoln, Nebraska, 68501.

CHARLES W. WHITE, PUBLISHER
WILLIAM O. DOBLER, EDITOR
W. EARL DYER, JR., EXECUTIVE EDITOR

WALTER W. WHITE
PUBLISHER 1944 TO 1968

MEMBER OF THE ASSOCIATED PRESS

The Associated Press is exclusively entitled to use for republication of all local news in this newspaper and to all news dispatches not otherwise credited to it. All rights of republication of special dispatches are also reserved.

CARRIER DELIVERY
In Lincoln or to Vacation Address
Daily, 45c week, Sunday, 25c week, both 70c week

PRICE BY MAIL

By Mail (Neb. & No. Kans. Outside Lancaster Co.)	Daily	Sunday	Both	To Lancaster County Outside Carrier Boy Area	Daily	Sunday	Both
1 Yr.	$15.00	$13.00	$28.00	1 Yr.	17.00	$13.00	$30.00
9 Mo.	11.50	9.75	21.25	9 Mo.	13.00	9.75	22.75
6 Mo.	7.75	6.50	14.25	6 Mo.	8.75	6.50	15.25
3 Mo.	4.00	3.25	7.25	3 Mo.	4.50	3.25	7.75
½ Wks.	2.00	(3⅔ Wks. 2.00)		6 Wks.	2.00		5 Wks. 2.95

To other states weekly: daily 45c, Sunday 25c, both 70c

PHONE — ALL DEPARTMENTS — 432-1234

OFF THE RECORD By Ed. Reed

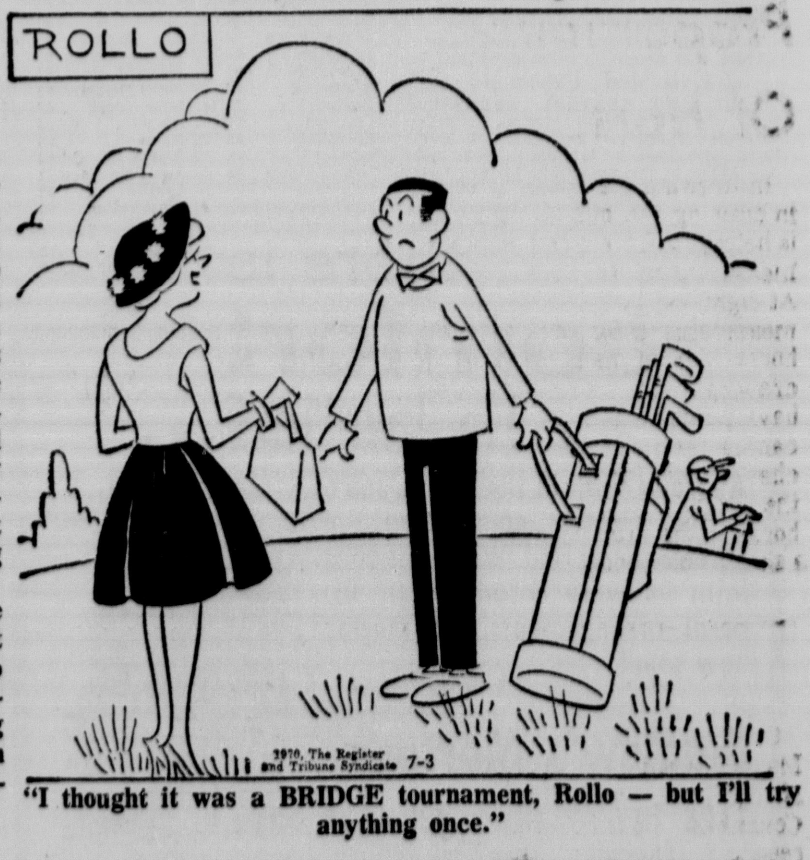

"I thought it was a BRIDGE tournament, Rollo — but I'll try anything once."

Secrets Of Famous Artists—23

Drawing Animals Difficult

Pictorial Historian Sketches Horse And Rider

By the Guiding Faculty of Famous Artists School Westport, Conn.

When you take up your pen or pencil to draw an animal you join an ancient and a great fraternity of artists. The oldest drawings on earth—drawings that are older than history itself—are pictures of animals. They were painted on the walls of caves in Europe by the artists of the Stone Age. Working with colors they made from minerals, with blacks made from burnt bones, these first artists painted bison and antelope, boars, and horses with a vigorous realism, economy of line, and freshness of style that are the envy of many of today's artists.

Animals have always had a special meaning for people. Since the day of the cave man, the animal has never ceased to be a leading subject in art, in every country and century. Animals have been the symbols of savage tribes and feudal lords, of kings and nations. They have been used as symbols of war and peace, crusades and famine, stubbornness, devotion, and wisdom.

For the man or woman who can draw and paint animals with skill, opportunities are particularly good because so many of today's artists, although competent in every other area, have never learned how to draw animals, and avoid jobs which call for them. Yet the subject is no more difficult than any other if you approach it with patience and a willingness to learn. There is a joy and a sense of achievement in drawing an eagle so that it really seems to be in flight—in portraying a massive buffalo pawing the ground or charging across the prairie—or a horse in all its strength and majesty.

Animals are exciting to draw—and it pays to know how to draw them.

Next week: Drawing domestic pet animals.

Copyright (C) 1970, Famous Artists School, Inc., Westport, Conn.

Frederic Remington, one of America's outstanding artists once described himself as a pictorial historian of the Old West. Few artists could portray a horse with such accuracy and action as he could. Here is a color sketch by Remington of a U.S. cavalryman and his mount out on the plains. (From the "21 Club" Kriendler Collection.)

Drawing Horse's Head

The simplest way to draw the horse's head is as a long cylinder shape, tapering at both ends. It is widest at the eyes and gets narrower at both top and bottom. The measurements at right will help you block in the forms and locate the features. Naturally, the exact shape and proportions will vary somewhat with different horses just as they do with people.

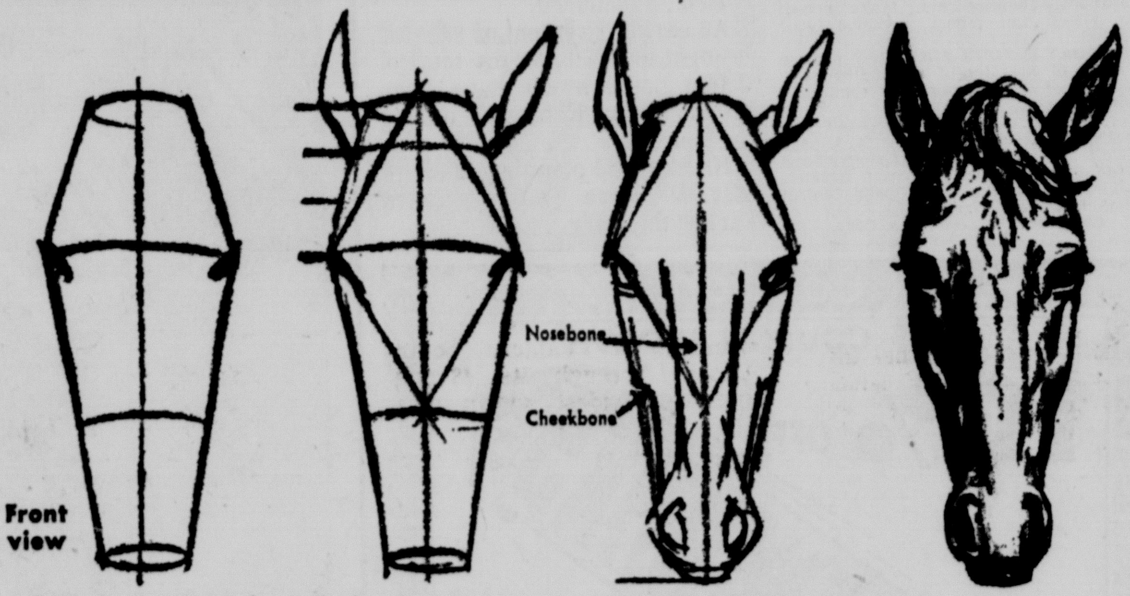

Sketch the tapering cylinder and divide it in thirds. Add the center line and place the eyes one-third down from the top. The width here is about one-third the length.

Sketch a diamond shape in the upper two-thirds to help establish the planes of the forehead. Locate the ears one-third of the way from top of head to eyes.

Indicate the nosebone and sketch in the nostrils. About halfway from the ear to the lip, locate the corners of the cheekbones. Narrow the head from here to the nostrils.

Add shading to show the side planes of the nose and indicate the bony structure over the eyes. Be sure to show the thickness of the eyelids, ears, and nostrils.

Side View Utilizes Tapered Cylinder

To draw the side view of a horse's head, start with a long tapering cylinder, adding cheekbone, the cheek and jaw curves, then details as shown below. To get the angle right, note that in the bottom drawing (showing proportions of the horse) the front line of the head is parallel, roughly, to the front of the shoulder blade, which is at about the same slant as a line through the 1 and 7 on a clock (or the 11 and 5) on a clock.

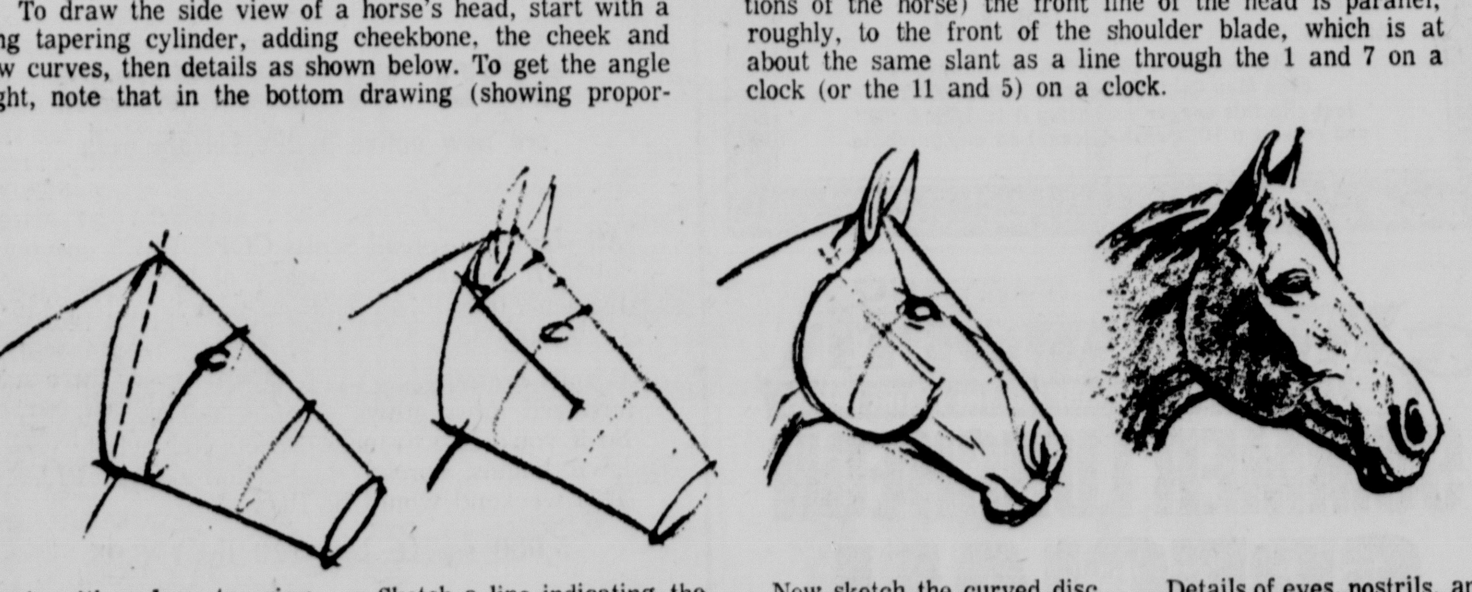

Begin with a long tapering cylinder with the top end cut off at the angle indicated. Divide the length in thirds, locating the eye as shown. The angle formed by the top line of the neck and face is just a little wider than a right angle.

Sketch a line indicating the cheekbone below the eye as shown. Extend this line back too locate the bottom of the ear. The front of the ear joins the head one-third down from the top of the head to the eye.

Now sketch the curved disc shape of the cheek and jaw as shown. Divide the muzzle end of the head in thirds and sketch the nostril in the upper third and the lower lip and chin in the bottom third. Note how the head is narrowed just behind the chin.

Details of eyes, nostrils, and mouth are added. Use modeling to bring out the bone structure over the eye and the cheek bone beneath it. Notice the figure "6" shape of the nostril, and how the neck line curves under the jawbone.

Proportions Of Horse

In drawing the horse, just as in drawing the human figure, it is helpful to have a few standard measuring points to check from. At right we give you the basic measurements for an "average" horse. Most of the horses in your drawings and paintings will have proportions like this. You can easily make the necessary changes for other horses such as the heavily proportioned draft horse or the Arabian, which has a shorter backbone.

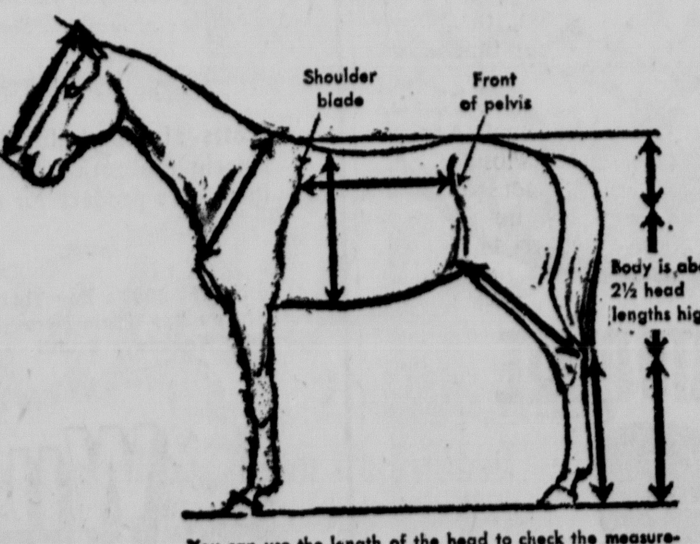

You can use the length of the head to check the measurements shown here (arrowed lines equal one head length).

How To Order Art Booklet

You can, if you wish, order the full color, 36-page booklet, "Secrets of Famous Artists," specially prepared for readers of this series. It is full of tips and techniques excerpted from the valuable textbooks written and illustrated by the guiding faculty of the Famous Artists School.

To obtain the booklet, send $1 to "Famous Artists Booklet," Post Office Box 2637, New York, N.Y., 10017. Include your name and address, including zip code, and the name of this newspaper.

Contract Okayed For Columbus Housing Project

Columbus (AP) — Columbus Mayor Barney L. Micek and Joe H. McKown, chairman of the Columbus Housing Authority, reported Thursday that the Department of Housing and Urban Development has approved a contract between the city and Seldin and Seldin, Inc. of Omaha for construction of 100 housing units for the elderly.

Construction of the project, which carries a contract price of more than $1.3 million, is expected to start soon and continue for a year.

Applications from prospective occupants will begin being taken after Aug. 1.

Water Level Drop Reported In Atkinson, O'Neill Areas

Water levels in wells in the heavily pumped areas near Atkinson and O'Neill lowered significantly during 1969, according to a report recently published by the Conservation and Survey Division of the University of Nebraska.

The report, prepared in cooperation with the U.S. Geological Survey, describes the groundwater-level fluctuations in Nebraska during the past year.

The report indicates that the rate of lowering around Atkinson and O'Neill has been nearly two feet per year since 1965. Water levels also continued to lower in the irrigated area of Box Butte County near Alliance but the rate was only about one foot for the year.

In most of Nebraska, however, water-level changes in wells were insignificant and only 35 of the 93 counties ended 1969 with average water levels lower than the previous year. In the Blue River Basin, where much groundwater is pumped for irrigation, the water-levels lowered less than normal and even rose in Adams, Clay, Fillmore, Saline and Seward Counties.

Water levels in wells also rose in large areas irrigated with stream and reservoir water. The largest rises occurred in Gosper, Kearney, and Phelps Counties, an area where water levels have risen more than 50 feet under about 200 square miles since 1942, and in some places have risen as much as 100 feet. Groundwater levels in Sherman and Howard Counties also continued to rise beneath land irrigated for seven years with water diverted from the Middle Loup River.

Water levels were higher than the preceding year in the heavily pumped Middle Platte River Valley. This slight rising trend began in 1963.

Water levels in wells are monitored continuously at 49 sites in Nebraska and are periodically observed at 480 other sites. Instruments at the 49 gauge sites plot graphs of the changes in levels of the water in the well.

Navy Gets Base

Hamilton, Bermuda (AP) — The U.S. Air Force transferred its Kindley Air Force Base here to the U.S. Navy. Air Force officials said modern long-range aircraft had ended the need for the intermediate base.

Include the Newspaper in vacation plans. Your paper by mail will keep you informed while away. Your carrier collects regular home delivery rate on your return.

2 Performances In Colorado Set By NU Glee Club

The University of Nebraska's Varsity Men's Glee Club will perform in Boulder and Denver, Colo., this fall in connection with the N.U. football team's appearance there.

On Friday night, Oct. 30, the 60 red-coated Glee Club men will sing for a University of Nebraska Denver Alumni Chapter meeting and on Oct. 31 they will take part in the halftime show with the Cornhusker Marching Band at Boulder.

FRIENDS DROPPING IN?
milk
Buy Extra Milk
american dairy association

Today's Calendar

Friday

Kiwanis, Hotel Lincoln, noon.

Lincoln Community Playhouse dinner and Cabaret Theatre, Villager.

Lincoln Stamp Club, First Federal Savings & Loan Bldg., 7:30 p.m.

Mellerdrammer, Gaslight, 322 So. 9th, 9 p.m.

Midwest Y-Teens Conference, Nebraska Center, all day.

Singles Only Dance, VFW Club, 3900 Cornhusker, 8:30 p.m.

Pre-Holiday, city, county, state office closed for the Indeepndence Day weekend.

Senior Citizens Recreation, 1225 F, 10

Tri-States Lutheran Young Adults, Nebraska Center, all day.

Children's Zoo, 30th & A, 10 a.m.-5 p.m.

Muny Zoo, 1300 So. 27th, 9 a.m.-4 p.m.

Birdcage Theater, Children's Zoo, 30th & A, 1 & 2 p.m.

Teen-Age Drop-In, Antelope Pavilion, 8-11 p.m.

Chess Club, Library, 14th & N, 7 p.m.

CAMPBELL'S
Timely Tips . . .
Have You Looked at Your Locust Tree Lately?
MIMOSA WEBWORM has arrived early!
ORTHO SEVIN GARDEN SPRAY
These worms will defoliate the locust tree, causing the tree to look bad the best part of the summer and weakens the tree, because it has to grow a new set of leaves.
. . . Spray now with Ortho Sevin . . . it can prevent this damage if applied as soon as possible . . . Oh Yes! . . . Sevin is not toxic to birds or humans. Use it today.
$1.39 6 oz.
$3.39 2 lbs.
Campbell's NURSERIES AND GARDEN CENTER
2342 So. 40 Ph. 488-0958
Closed Sat. July 4
We will be open daily 8 to 5:30
CLOSED SUNDAYS throughout the summer.

Johnson Cashway's
STAR SPANGLED SPECIALS
SAVE
We Will Be CLOSED SAT. JULY 4TH
LUMBER
2x4 2x6
Construction Grade
Kiln Dried
13¢ bd. ft.
PLYWOOD
4x8—¼"
Good 1 Side
$2.99 Sheet
CEMENT
94 lb. Portland $1.50
70 lb. Masonry $1.39
PANELING BARGAINS
Check On Our Special — SPECIAL SALE on PANELING and SAVE!
VALUES!
Pre-Mixed CONCRETE
Just add water
35 lb. sack 95¢
70 lb. sack $1.35
SAVINGS!
Rommex Electrical Wire
14-2 without ground 6c LF
14-2 with ground 7c LF
Portable PATIO LIGHT with cord $2.79 ea.
HURRY!
Bathtub FAUCETS
with over rim tub filler
Priced from $10.33
JC JOHNSON CASHWAY
do it yourself Builders Super Mart
1820 A St. Phone 432-2808
OPEN 10 a.m. to 4 p.m. SUNDAY
Monday thru Saturday 7:30 a.m. to 5 p.m.
All Items CASH & CARRY
Prices good while present supply lasts
ASK ABOUT OUR "PAY AS YOU IMPROVE" PLAN

$31,100 Gifts Termed Out Of Character By Supreme Court

By United Press International

The State Supreme Court Thursday said it was "out of character" for a rural Oshkosh farmer to give gifts amounting to $31,100 to two tenants and returned the case to Garden County District Court for trial.

The action had been brought against the two tenants, Larry and Ezra Lynes, by a niece of the aged farmer Broder Paulsen saying the pair obtained the money by taking advantage of his age and bad memory.

Justice Harry A. Spencer writing the high court decision, said "it would be so out of character for Paulsen to have materially reduced his substance by large and frequent gifts that we can reasonably infer they were either the result of undue influence, a breach of trust, or loans."

Had Opportunity

He further said "we find a confidential relationship did exist and that defendants (the Lynes) had every opportunity either to exert undue influence or to take advantage of a trust relationship."

In district court, the Lynes, father and son, had filed for a dismissal after niece Helen W. Molholm's evidence was presented and asked the court to uphold the concept the money was a gift and the court so ruled.

During the trial, witnesses testified Paulsen's memory failed at times, a condition that had existed since 1960.

Witnesses also testified that on several occasions, Paulsen wrote checks, or signed blank checks, to the Lynes and others and then didn't remember writing them.

The Lynes' told the high court, even though the district court proceeding was not a jury trial, the dismissal had the effect of a jury decision.

The high court affirmed this but said in dismissal action, all evidence introduced is therefore assumed to be true. The court said the evidence showed there was "undue influence" on Paulsen.

The court further said there was "opportunity afforded designing persons for the exercise of improper controll" of Paulson and his money.

"Therefore, the burden of going forward" in proving the money had been a gift "shifts to the party seeking to sustain the checks as gifts," and returned the matter for full trial.

In other decisions, the court:

—Reversed and dismissed an appeal from Douglas County District Court in a case involving Lyle A. Lydick and the State Motor Vehicles Department.

The department revoked a drivers license belonging to Lydick, for failure to take an alcohol content test without showing sufficient cause.

Lydick appealed to the district court and filed a $200 bond with the state, which was turned down by the state auditor and the district court allowed an amended bond to be filed after he legal 20-day limit.

The high court's decision reversed the district court ruling allowing the amended bond, and any appeal of the revocation.

—Affirmed a Douglas County District conviction of William E. Agnew for burglary saying there was no miscarriage of justice shown since either the conviction of an earlier Supreme Court decision upholding that conviction.

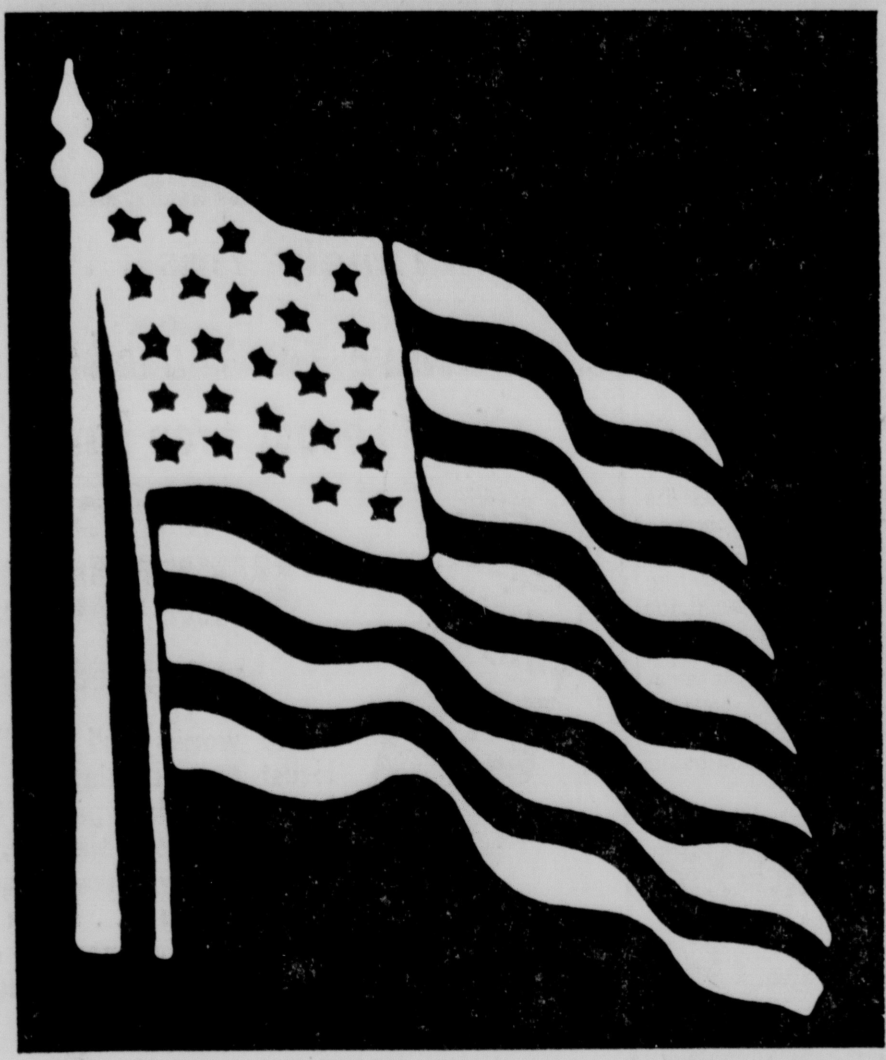

We're a flag-flying bank . . . and proud of it

Join us on Independence Day and proudly fly the flag of our country.

And have a happy holiday!

NBC National Bank of Commerce

Main Bank 13th & O Sts. / Patio Office 10th & O Sts. / Lincoln, Nebraska

ASTROLOGICAL FORECAST

By SIDNEY OMARR

Forecast for Friday

The late Grant Lewi, who belongs in astrology's Hall of Fame, once taught English literature at Dartmouth University.

☆ ☆ ☆

ARIES (March 21-April 19): New moon accents property, dealings with one authority, ability to learn from experience. Dynamic approach is favored. You successfuly finish project if you refuse to be intimidated.

TAURUS (April 20-May 20): Position of new moon emphasizes cycle coinciding with short journeys, dealings with relatives, messages, correspondence. Be alert. If receptive, you gain what you need.

GEMINI (May 21-June 20): Obtain hint from TAURUS message. You can add to possessions. Income potential is activated. Be flexible. Refuse to be drawn into senseless dispute.

CANCER (June 21-July 22): Check wardrobe. Do whatever is necessary to improve appearance—and morale. Fine for new contacts, projects, Stress independence of thought, action.

LEO (July 23-Aug. 22): Some areas, which may have been shrouded in mystery, receive benefit of greater light. Be willing to make concessions, creative changes. Member of worthwhile organization seeks your aid. Give it.

VIRGO (Aug. 23-Sept. 22): Surprise gift could make this evening a gala one. Accent charm, harmony. Show appreciation to those whose friendship has been demonstrated. The more you give, the more you will receive.

LIBRA (Sept. 23-Oct. 22): You have opportunity to gain greater spiritual insight. One who can make room for you at top may appear reluctant. Don't demand too much, too soon. Message is crystal clear by tonight.

SCORPIO (Oct. 23-Nov. 21): Continue to look beyond the immediate. What appeared abstract or far away comes close and is of solid substance. You get results from publicity, advertising and publishing. Get overall view.

SAGITTARIUS (Nov. 22-Dec. 21): Financial status of mate or business partner comes under scrutiny. Re-evaluate desires. Take long-range view. What you seek is available. Key is to be sensitive, perceptive.

CAPRICORN (Dec. 22-Jan. 19): Become familiar with views of opposition. Means don't stand still. Learn through observation. Empirical knowledge will prove invaluable. One close to you deserves sportlight. Let it shine.

AQUARIUS (Jan. 20-Feb. 18): Concentrate on solutions. Don't create new problems. Dilemma involving associate or neighbor is not as serious as it appears. Refuse to become upset. Maintain even, calm pace and outlook.

PISCES: (Feb. 19-March 20): You are refreshed by creative efforts. Don't permit those of little faith to drag down your aspirations. Communicate. Make known your views. Let others perceive your potential.

IF TODAY IS YOUR BIRTHDAY you are on brink of meaningful accomplishment. August could well be your most significant month of the year.

(To find out more about yourself and astrology, order Sydney Omarr's 50-page booklet, The Truth About Astrology. Send birthdate and 50 cents to Omarr Booklet, The Lincoln Star, Box 3240, Grand Central Station, New York, N.Y. 10017.)

Copyright 1970, Gen. Fea. Corp.

Long Is President Of Humanities Education Group

Ed Long of Omaha, a member of the faculty of Brownell-Talbot, was elected the first president of a newly organized Nebraska Chapter of The National Association for Humanities Education.

Organization of the Nebraska group climaxed a two-day conference for secondary school teachers held at the University of Nebraska.

Other officers elected were Eleanor Ganz of Lincoln, president-elect; Doris Cronn of North Platte, secretary-treasurer, and Mary Ellen Goddenberger of Lincoln, Eleanor Francke of Lincoln, J. Gordon Christensen of Imperial and Father W. W. Borg of Omaha, chairmen-at-large.

$701,000 Grant To State's Law Commission OKd

Washington (UPI) — The Department of Justice's law enforcement agency has approved a $701,000 grant to the Nebraska Commission on Law Enforcement and Criminal Justice, Sen. Roman L. Hruska, R-Neb., announced.

An earlier payment of $609,000 brought to $1,310,000 the total of action funds which have been provided for Nebraska during the year.

Hruska said planning funds of $211,000 were also granted earlier this year.

Factory Expanded

Elkhart, Ind. (UPI) — Miles Laboratories, Inc., said its Worthington Foods Division is expanding its factory at Worthington, Ohio, which processes vegetable protein foods for both the institutional and mass consumer markets.

AL & DONA STIVERSON

DAIRY QUEEN

70th & "A" CLOCK TOWER EAST

Specials

American Eagle	$8.00 Value	$5.75
Western Boy	$11.00 Value	$8.75
Deluxe Rockets	With Report 1 Gr	$1.65
Lg. 6 Oz. Rockets		39¢
No. 8 Sparkler		10¢
Cap Sticks		7¢
Columbia		84¢
Tom, Dick & Jerry		56¢
Pin Wheels		22¢ & 31¢
California Candle		23¢
Lady Fingers		9¢
Snakes		9¢

DAIRY QUEEN SPECIALS

BRAZIER DOGS 19¢ — PEPSI 5¢

COMPARE — BUY HERE
LOWEST PRICES IN TOWN!

PROGRESS REPORT NUMBER 1

Lincoln Memorial Park's Magnificent

New GARDEN MAUSOLEUM

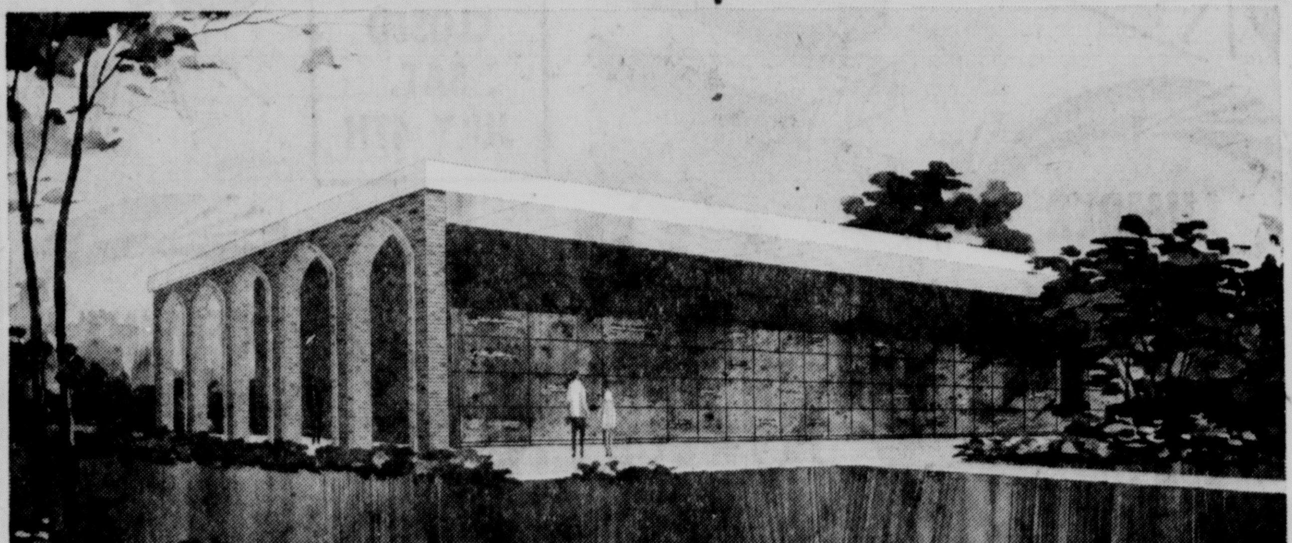

Last fall, plans were announced to build Nebraska's first Garden Mausoleum in the restful surroundings of Lincoln Memorial Park Construction was scheduled to begin in 1971.

The favorable response expressed by families from all walks of life has been little short of overwhelming. As has been the case from the beginning of civilization, there are many people today who have registered a strong preference for the dignity of mausoleum interment as a means of honoring their loved ones.

Consequently, construction of Lincoln Memorial Park's magnificent Garden Mausoleum has been rescheduled. It's under way now, with the first unit scheduled for completion before the end of 1970. Like majestic monuments such as the Pyramids of Egypt, The Taj Mahal in India and London's Westminster Abbey, it will be built to endure the elements and ravages of time so as to provide a lasting memorial to those whose remains it protects in clean, dry, ventilated crypts. Yet, due to modern technology, the cost of interment will compare favorably with ground burial.

If, like so many others, the distinct advantages associated with mausoleum interment have special appeal to you, we invite you to send for the full color brochure describing our soon to be constructed Garden Mausoleum. Simply complete and mail the coupon below.

Lincoln Memorial Park

Nebraska's Most Beautiful Burial Estate

Lincoln Memorial Park
P.O. Box 2606, Station B Lincoln, Nebraska 68502

I would like more information about your new Garden Mausoleum.

NAME ____
ADDRESS ____
CITY ____ STATE ____ ZIP ____

Coupon

THIS COUPON WORTH

10% OFF

Cap Sticks	5c
Sparklers	13c Box
Exploding Bottle Rockets	$1.44 Gr.
Roman Candels	27c
Assortments	$4.44-$27.88

MAD MAN ROB'S

14th & 'N'

FREE PARKING

This coupon is your 10% discount at Mad Man Rob's Fireworks, 14th & "N". Just clip this coupon and bring it to 14th & "N" and receive a 10% cash discount on any purchase.

GO Woolworth

THE FUN PLACE TO SHOP FOR THE ENTIRE FAMILY

SUMMER LUNCHEON SPECIAL!

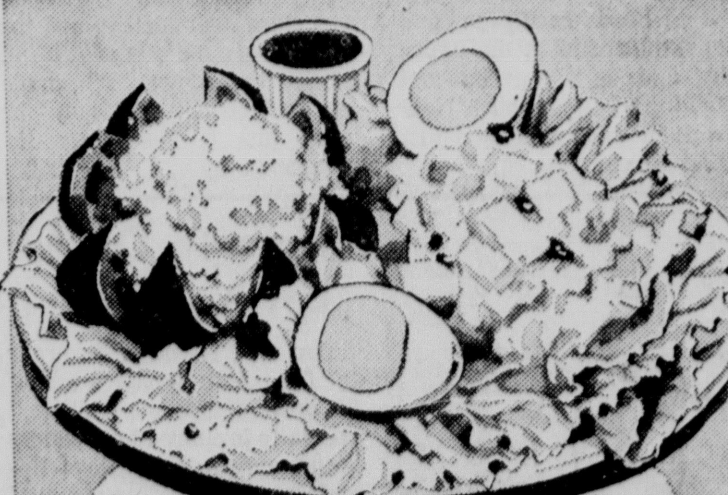

STUFFED TOMATO PLATE

1.19

WHOLE TOMATO STUFFED WITH TUNA FISH SALAD
EGG WEDGES • POTATO SALAD
SALTINES
PLUS A GLASS OF REFRESHING ICED TEA

SATISFACTION GUARANTEED-REPLACEMENT OR MONEY REFUNDED

Now you can wipe out insects as you fertilize your lawn

SOD WEBWORM

are now active in the Lincoln area

All you do is spread Scotts COPE PLUS on your lawn. It clears out a variety of lawn insects at the same time it full-fertilizes your lawn to greener beauty.

Results are amazing — as insects disappear your fertilized grass grows greener, thicker, sturdier. So if you'd like to make insects stop where your lawn begins, spread dual-action COPE PLUS. This weekend would be fine.

5,000 sq. ft. bag (20 lbs.) 6.95

No-Quibble Guarantee

If for any reason you are not satisfied with results after applying COPE PLUS with Scotts Spreader, you are entitled to get your money back. Simply send us evidence of purchase and we will mail you a refund check promptly. Scotts Marysvills, Ohio 43040.

Scotts of Marysville (Ohio that is) and Williams of Lincoln (Nebraska that is) combine to bring you a lawn care product for every lawn need.

1000's Buy Their Garden Supplies Here.
You Buy Them Here—We Practice What We Preach!
Weekdays 8 to 6 — Closed Sundays till Aug. 16.

WILLIAMS NURSERIES GARDEN CENTER

1742 No. 48th 466-1981

Frontier Expects CAB Approval Of Proposed Air Service Cutback

By TIM AHERN
Associated Press Writer

E. Paul Burke, president of Frontier Airlines, said Thursday he expects the Civil Aeronautics Board (CAB) to grant Frontier's request to drop one round trip daily to four Nebraska cities.

However, Burke revealed in a telephone interview, he expects the service to Chadron, Alliance, Sidney, and Columbus to be restarted next Jan. 1.

The airline — the only air carrier to 10 of 13 Nebraska cities — had asked the CAB to drop the round trips as of July 1 because, said Frontier, it was losing too much money.

CAB approval is necessary because board agreements with Frontier require two round trips daily to the cities and the requested cutback, if approved, would mean the four cities would be served once a day.

No Response

Burke predicted the CAB wouldn't take action until fall, even though the request was to be effective July 1. He reported the airline has so far had no response from the board on the petition which was made several weeks ago.

"I would certainly think the board would approve our request," said Burke. "We lost $4.7 million last year and $7.4 million the year before."

However, he went on, "we have agreed that if federal subsidies to the airlines are raised so that we make the break even point on these flights, then we'll restore the service as of next Jan. 1."

As for an increase in federal subsidies, Burke said he is "convinced Congress will act to raise the subsidies."

He explained that in order for the Frontier flights to reach the break-even point, the airline's present subsidy "would have to be doubled."

"I think that in the next months," he said, "we'll see favorable action by the CAB and Congress on the subsidies. Using the CAB formulas, we've provided them with data that show our need for the subsidies to be doubled."

Burke said he realized persons in the affected cities were concerned, "but," he went on, "it's a matter of economics. We're losing a lot of money on the flights.

"All we're asking is that Congress allow us to break even on the trips. We're not asking to show a profit."

Typhoon Kills 4

Manila (UPI) — One of two typhoons that struck the Philippines killed three children and an adult by swamping their canoe off the Surigao coastline, reports said. The second storm battered the northern tip of the country with 100 mile-an-hour winds.

CARMICHAEL

NU Regents To Meet

The University of Nebraska Board of Regents will meet at 2 p.m. Thursday, in the Administration Building on the Lincoln campus.

Music news is covered thoroughly in the "Sunday Journal and Star."

POSTCARD by Stan Delaplane

A couple of firecrackers went off this morning — pop! pop! When the dog and I went out to investigate, a couple of small boys were hurrying up the street to get out of range.

Firecrackers are a little illegal these days. Can't buy them in our part of the country. Only a few of us unreconstructed rebels left. The guerrillas against the Safe and Sane Fourth of July.

☆ ☆ ☆

When I was lighting fuses, the world had yet to become safe and sane and nuclear.

Small boys (and some grown men) blew themselves up by the dozens. The Fourth was glorious and smoke-powdered. A casualty list was printed on the Fifth.

"Blown to smithereens!" said grandma reading the morning paper. "Gone to glory!"

☆ ☆ ☆

Firecrackers were quite legal then. The Fourth opened at daylight with a blast of crackers—bang! bang! bang!

Dogs all over town headed underneath the house.

On the courthouse lawn they loaded the memorial cannon. Alongside the green-iron statue of the Union soldier, leaning forever on his green-iron rifle.

Set in the courthouse wall were the names: "Who gave their lives for the glory . . ."

☆ ☆ ☆

My grandfather said: "Here, give me a couple of those big crackers and stand back."

He lit one with his cigar and threw it—wham!

He said: "You get more noise if you put a tin can over them."

☆ ☆ ☆

All I can get around here are sparklers. We thought sparklers were girls' stuff when I was swinging on a gate.

The test of courage was how long you held on while the fuse went fizzzzzzzz.

With the little ones you could—if you had the nerve—hold one until they went pop! You pinched the end between your finger and thumb so it didn't burst through the back.

Grandma said: "Don't get powder-burned. That's the way you get lockjaw."

I said: "What's lockjaw, grandma?"

She said: "Your jaw locks up and they have to pry it open with a crowbar."

☆ ☆ ☆

On July 3, 1776 John Adams wrote to Mrs. Adams about July 4: "It ought to be solemnized with pomp and parade, with shows, games, sports, guns, bells, bonfires, and illuminations."

He didn't mention firecrackers for there were no firecrackers then. If there had been, I imagine John would have put them on the list.

We can't fire a gun in this county. And bonfires have been banned—it adds to air pollution.

☆ ☆ ☆

Of course I must say the moppets are safer than we were. No risk of blowing off a finger. Unsafe and insane days, but a powerful lot of glory. Bang!

Grandma said: "Heavenly days, I'll be glad when it's over." She slapped at the mosquito on her ankle and said: "Anybody want more lemonade?"

Copyright Chronicle Publishing Co. 1970

SCHRIER'S
FOOD MARKETS & BEVERAGE STORES ARE NOW OPEN EVERY EVENING 'TIL 10 P.M.
(Sunday Hours 10-6)
The Beverage Stores Are Closed Sundays
Choice Meats
Top Quality Produce
Full Frozen Line
Favorite Discount Beverages
TWO LOCATIONS
10th & South—33rd & A St.

Our 50th Year
KRAFT JELLIES ....18 oz. 3/1.00
Apple-Grape, Apple-Plum, Apple-Blackberry
IDEAL GROCERY & MARKET, 905 So. 27th

TV TROUBLES?
Call
466-7544
ANYTIME — DAY OR NIGHT!
HUNTER'S TV

Catch the early show.
Visit the Colonel

You can pick up Col. Sanders' Kentucky Fried Chicken at:
Open 11-9—7 Days a Week
48th & Van Dorn • 2100 No. 48th
Now Open at 12th & South

BE PREPARED

Buy Extra Milk
For the troops
american dairy association

Pay-Le$$ family Shoe Stores
OPEN
Daily 9-9
Sunday 1-6
TWO CONVENIENT LOCATIONS TO SERVE YOU
1126 No. 27th
2439 So. 48th
JULY 4TH SPECIALS!
Sale Starts Today
CLOSED JULY 4TH
No Doubt About It... This is the GREATEST Shoe Buy in Town!
88¢ pair

Sizes 4½-10.
ladies' canvas oxfords

1.88 pair
Regular $2.97
SAVE 4 days only!
Sizes 4½-10.
SUMMER Clearance
2nd BIG WEEK!
All Sale Items Have Been Regrouped and Repriced for Even Greater Savings.
LADIES' HEELS Values to $7.99, Asst. Styles, Broken Sizes ..... $3 & $4
LADIES' FLATS Reg. $2.97, Broken Sizes, Odds 'N Ends ..... $1 & $2
MEN' SHOES Dress & Casual ..... $3 & $5
CHILDREN'S SHOES Infants, Boys' & Girls', Up to Size 3 ..... $2 & $3

ALLIED RADIO SHACK
DIVISION OF TANDY CORPORATION
INCREDIBLE OFFER FROM RADIO SHACK
FREE

You bring your radio, tape recorder, flashlight, toy, walkie-talkie
ANY APPLIANCE USING "D", "C", "AA" OR 9-VOLT RECTANGULAR BATTERIES
We will completely replenish your appliance with fresh new formula RADIO SHACK batteries.... FREE!
THERE'S NOTHING TO BUY... ONLY QUALIFICATION IS THAT YOU BE OVER 16 YEARS OF AGE!!
(ONE APPLIANCE PER CUSTOMER PLEASE!)
HURRY! OFFER GOOD ONE WEEK ONLY!
MEADOWLANE SHOPPING CENTER
928 N. 70th St. 434-9673
OPEN SAT., JULY 4th 9:30-5:30
ALLIED RADIO SHACK
DIVISION OF TANDY CORPORATION

eer Name nfirmed Douglas

easter County Atty. Paul s Thursday confirmed ame of Dr. Bradley A. s that of a federal official orked with former State e Director Harold J. during the period ularities" appeared in Welfare Department

irregularities referred to u g l a s were the depart- s payment of $88,500 to an ently fictitious Maryland ting firm, but channeled Lincoln bank account.

glas earlier stated that d e ' s name "appeared edly" in the investigation turned over to him by State Welfare Director d McManus.

In File

glas said Neer's name rs in the investigation file, ling audit and other in- tion gathered by the state or and Administrative ces Department.

Manus said the Lincoln account was "set up" by leral official, but declined me him.

balance of the Lincoln ing account, into which 0 was channeled by 10 warrants, is only $84.71, ding to McManus.

uglas said Neer "came to aska representing the U.S. nment and worked with e during the period these ularities appeared."

Fired April 23

ggering Strode's April 23 issal by Gov. Norbert Tie- n was a trip to the Bahama ds and other expense ac- t irregularities.

Manus said he "under- ls" that Dr. Neer accom- ed Strode on the Bahama and "came to Nebraska times."

uglas said Dr. Neer, who ned his federal post short- fter Strode was fired by nann, had "a high ranking ion in the Department of th, Education and Welfare. nly had to report to Under- etary John Veneman."

wever, an HEW spokesman Dr. Neer was employed as 5,000-a-year drug utilization ew specialist in HEW's ical Services Administra- The spokesman said Dr. submitted his resignation l 24.

Veterinarian

. Neer's personnel records he received a doctor's de- in veterinary medicine Kansas State University in , and engaged in private tice in Oklahoma and In- a before joining the Food Drug Administration in 1966. came to HEW in June, 1968.

cManus earlier said $85,500, ding $41,900 in federal s, was paid on a special gram aimed at implementing puterized control of medical stance payments.

owever, he reported a probe unds irregularities b e g a n e 10, after his checking re- ed no consulting agreement, federal grant authorization no "work product."

n HEW spokesman said rsday there is "no reason to eve — at this point — any eral funds are involved in Nebraska investigation."

Before you dig into your pocket for a printing lculator, come in and take look at the Hermes 167,

he sophisticated printing calculator designed in one compact unit.

You can run the gamut of calculations from addition to multiplication from subtraction to division in any order without having to reindex your figures into the keyboard. For all its sophistication, the Hermes 167 printing calculator makes the simplest, easiest work for the most complex problems your job can offer.

HERMES

KISSLER
OFFICE EQUIPMENT

ur Exclusive Hermes Dealer For Lincoln And The Surrounding Area

125 North 10th • 432-7949
PLENTY OF FREE PARKING

BRANDEIS

OPEN JULY 4TH!

NOON 'TIL 6 • SUNDAY TOO!

Holiday shoppers get an advance selection of our after-the-fourth clearances just by shopping the 4th!

We'll give you a few hints, it's the best we can do—

Famous maker sportswear for juniors and misses at ⅓ and ½ off!

Panty hose special! The one-size fits all. You'll love the price!

Children's shoe sale! All famous names too!

Triumph 78 Super Premium*

- New, wide low styling 78 series matches new car tires.
- Better than finest 4-ply nylon cord conventional tires. 20% deeper tread than conventional 100 level tires.
- Tough, fiberglass belt plies improve resistance to punctures and impact.
- Improved traction. 28% wider than conventional 100 level tire. Wider than 1970 original equipment tire.
- Two fiberglass belt plies under tread reinforce, stabilize tread elements for free-rolling, extra safe drive.
- Two polyester body plies provide smooth gliding action on any road.
- Concave molded to run 22° cooler. Provides more rubber where it counts without dangerous heat build-up.

E78/14		24.95
F78/14	G78/14	32.95
F78/15	G78/15	
H78/14	H78/15	38.95
J78/15	L78/15	

All sizes, plus Federal Excise Tax of 2.35 to 3.22, depending on size, and trade-in tire of comparable size.

Tire Center Door Buster Specials

Tire repair kit	19c
Chamois and sponge	89c
Jet wash	79c
Vinyl taps	29c
Auto butler	59c
Gas cap	49c
Simonize (liquid)	99c
Johnson's weather wax	1.19
Kit wax	99c
Car Vacuum	6.88
Flashlight	98c
Jet X washer	4.95
Point set kit	99c
Full front rubber floor mat	1.99
Deluxe tool kit	9.95
Ideal trailer hitch	20% off
Oil filter	20% off
Air filter	20% off
Chrome wheel (any in stock with exchange)	13.88

*Premium and first line are our designation. No industrywide standards exist for premium and first line tires.

BRANDEIS TIRE CENTER
10th and N St. 477-1211

CAFETERIA SPECIAL 99c
July 4th—noon to 4 p.m.
Choice of: Roast Round of Beef
Fried Chicken
Baked Halibut
Baked Ham
Choice of potato or vegetable
Choice of Salad
Roll and butter
Cafeteria second floor

Save $3 a gallon

Our finest exterior latex and oil base house paints on sale in time for your summer painting jobs. On sale for two days only. Regularly 9.99 per gallon.

Protect — Exterior Latex, our finest. Regularly 9.99 gallon.

gal. 6.99

Saturday and Sunday only!

Paints third floor

You get stamps the day you buy, cash or charge.

MISS CATHERINE BOURLIER

Of interest to campus circles is the announcement made this morning by Mr. and Mrs. Vernon J. Bourlier of Kimball, of the engagement of their daughter, Catherine Ann, to John C. Mueller, son of Mr. and Mrs. John E. Mueller of Central City.

No wedding date is named.

Miss Bourlier was graduated in June from the University of Nebraska, and has accepted a dietetic internship in St. Paul, Minn.

Mr. Mueller is a senior in the University of Nebraska College of Pharmacy, and is a member of Kappa Psi, pharmaceutical fraternity.

Attendants Named

Lincoln's many August brides-elect are finding their calendars increasingly filled with things to do as they attend prenuptial courtesies and make plans for their approaching weddings.

One soon-to-be bride who has chosen a Saturday, Aug. 1 date for her marriage to Dr. Richard M. Hodgetts, is Miss Sara Fontana, daughter of Mr. and Mrs. Emilio Fontana. This morning Miss Fontana is making announcement of the members of her bridal party.

For the 11 o'clock ceremony, which will be solemnized at St. Thomas Aquinas Church, Miss Fontana has named Miss Marguerite Souchek as her maid of honor and only attendant.

Fred Luthans will serve Dr. Hodgetts as best man; and Tim Sernett of Lawrence, Iowa will be ring bearer.

Dr. Hodgetts is the son of Herald Thomas Hodgetts of Long Island, N.Y., and the late Mrs. Hodgetts. He received his Ph.D. from the University of Oklahoma at Norman, and he is currently a faculty member in the University of Nebraska College of Business.

Bridge: quiz day

B. Jay Becker

You have the following hand, both sides vulnerable:

♠AKQ7 ♥93 ♦Q65 ♣AJ42

1. You are the dealer. What do you bid?

2. Your partner deals and bids One Diamond, next player passes. What do you bid?

3. Your left-hand opponent bids One Diamond, your partner passes, and your right-hand opponent bids One Heart. What do you bid?

4. Your partner deals and bids One Heart and the next player doubles. What do you bid?

5. Your partner deals and bids One Heart, you respond One Spade, and partner bids Three Diamonds. What do you bid?

6. Your left-hand opponent bids One Club, your partner passes, and the next player bids One Spade. What do you bid?

1. One club. Despite the 16 points and balanced distribution, which appear to suggest opening with a notrump, it is better to bid a suit. As usual, with clubs and spades of equal length, you start with the lower suit in order to conserve bidding space. The notrump bid is avoided because you have two unguarded suits.

2. One spade. Game is of course certain, but that doesn't mean you must respond two and the hand is not quite good enough for that. Change a heart into a spade or a diamond and you would then have a classic two spade response. One spade is 100% forcing.

3. Double. This indicates the values for an opening bid and support for the two unmentioned suits. It would be wrong to bid a spade. That would show greater spade length and much less in high cards.

4. Redouble. This identifies 10 or more points. You intend to either bid game eventually or double the opponents for penalties.

5. Four clubs. A small slam is already certain, since partner's jump-shift announces at least 20 points, distributional or otherwise. The real goal is a grand slam. Four clubs is a waiting bid to force partner to reveal the nature of his jump-shift. He may have

♠J983 ♥AKQ72 ♦AK83 ♣—

or

♠5 ♥AK8762 ♦AKJ53 ♣8

or similar holdings. You'll have to wait and see what he does over four clubs.

6. Pass. The value of a hand changes as the bidding progresses. Before the bidding started, you had a reasonable hope of finding partner with length in either spades or clubs, but that hope is now largely dissipated. The best strategy is to assume a defensive posture and hope the opponents get up too high.

Madam Chairman

MORNING

Girl Scouts, Lincoln Day Camp, third session, 9 o'clock, Cornhusker Council Training Center, 1st and Van Dorn Sts.; Lincoln Duplicate Bridge, 7:30 o'clock, club room, Chapter House, 17th and E Sts.

EVENING

Lincoln Duplicate Bridge, 7:30 o'clock, club room, 2738 South St.

Park Manor
Southwood
Meadow Lane

in the suburban areas

One excellent way to "beat the heat," which inevitably accompanies the arrival of July in the state of Nebraska, is to keep busy — or so Lincoln's suburban residents have discovered.

Activity in the form of entertaining visitors will be especially in evidence this holiday weekend, and among the many families planning to roll out the red carpet are Meadow Lane residents Mr. and Mrs. Gilbert Baker and children, Molly, Karen and Dennis.

Arriving in Lincoln on Friday will be Mr. Baker's parents, Mr. and Mrs. Cecil Baker; and his brother and sister-in-law, Mr. and Mrs. Lloyd Baker and children, Connie, David and Matthew, all of Manhatten, Kan. The Lloyd Baker family will return to Kansas on Sunday, while Mr. Baker's parents will remain in Lincoln for an extended visit.

Fourth of July festivities in the Southwood area will involve all of the residents of that particular neighborhood. The fun is scheduled to commence at 1 o'clock when the VFW Post No. 131 Color Guard and Children's Marching Band will lead a parade through the neighborhood. Included among the enthusiastic participants will be quite a number Southwood youngsters.

At 5 o'clock residents will enjoy a special treat — a pit barbeque which, we understand, will be followed by a traditional display of fireworks.

Recently returning to Lincoln following a nine-day vacation in Arkansas were Park Manor residents Mr. and Mrs. Ron Harris and sons, Michael and Scott. Mr. and Mrs. Harris began the trip alone, and the first stop on their traveling itinerary was Elkhart, Kan. where Michael and Scott were visiting with their grandparents, Mr. and Mrs. C. S. Ingram.

From Elkhart, the Harris family continued on to Bull Shoals Lake, Ark. where they visited at the summer home of friends from Falls City. Mrs. Harris tells us that they especially enjoyed water skiing, swimming and fishing.

Heading westward last weekend for a vacation in Wyoming and Colorado were Mr. and Mrs. Thomas Lamb and children Sandra, Peter and Sarah, who plan to spend two weeks sight-seeing and visiting with family members.

In Sheridan, Wyo., the Lincoln travelers will be guests at the home of Mrs. Lamb's brother-in-law and sister, Mr. and Mrs. Roger Wells, and from there they will continue on to Jackson Hole and Yellowstone National Park.

On their return trip, they plan to spend several days relaxing in the Estes Park, Colo. vicinity.

Last weekend waas a very busy, and, we might add, a very exciting, one, for Miss Marilyn-Rae Price, daughter of Park Manor residents Mr. and Mrs. Marvin Price. Marilyn Rae returned to Lincoln with five trophies as a result of her participation in the National Open Baton Twirling competition and the Junior Miss Majorette of Nebraska Pageant, both of which took place in Omaha on Saturday.

Marilyn-Rae won third place in the Junior Miss Majorette Pageant, in which contestants were judged on the basis of poise and personality, as well as strutting and twirling ability. The young lady received four trophies for her participation in the National Open.

On hand in Omaha to give Marilyn-Rae encouragement were her parents and her brothers, Terry and Shaun.

Incidentally, Mrs. Price also tells us that Marilyn-Rae has been selected for mention in "Who's Who In Baton Twirling."

Bridal Plans, Parties

July bride-elect Miss Christie Ann Reed, daughter of Mr. and Mrs. Grant Reed, and her fiance John Arthur Rasmussen, Jr. were the guests of honor at a dinner party which took place on Tuesday evening, June 30, at the home of Mr. and Mrs. John P. Morrow.

On Thursday, July 2, Mrs. Don Cunningham entertained in prenuptial courtesy to Miss Reed when she is hostess for a luneon which took place at her home. Mrs. Al Larson served as assistant hostess.

Miss Reed when she was hostess for a lunch- the University of Nebraska where she is affiliated with Delta Gamma sorority.

Her fiance, the son of Dr. and Mrs. John Arthur Rasmussen of Omaha is a graduate of the University of Nebraska College of Law. He is a past president of Phi Kappa Psi fraternity, and a member of Innocents and Phi Delta Phi law fraternity.

Courtesy Honors August Bride-Elect

August is rapidly beginning to rival June as a month of weddings, and on Friday, August 14, Miss Carolyn F. Brauckmuller will become the bride of Charles Chittenden, son of Mr. and Mrs. Russell Chittenden of Grant, Mich.

Miss Brauckmuller, the daughter of Mr. and Mrs. Ivan Brauckmuller of Waverly, was graduated from the University of Nebraska, and is a member of Towne Club.

Honoring the bride-elect at a Tuesday evening party on June 16 were Mrs. Alan Hilt and Miss Lou Ann Hilt. During the evening, the guests presented Miss Brauckmuller with a miscellaneous shower.

Shown at the party are (left to right) seated, Mrs. Ivan Brauckmuller, mother of the bride-elect; Miss Brauckmuller; Mrs. Carl Brauckmuller, grandmother of the bride-to-be; Mrs. Archie Finney, and Miss Marlene Kreiner. Standing are Mrs. Alan Hilt, Miss Lou Ann Hilt, Mrs. Bob Hilt, Mrs. Albert Stewart, Mrs. Bob Mortensen, and Mrs. Chuck Odle.

a tour of the shops

For our tour of the shops this morning, we resisted the temptation to check out the latest in ice machines and decided, in spite of 100 degrees, to look into another summer pastime — sewing.

With the increasing prices of clothes, it seems more and more women are taking advantage of the opportunity to make many of their clothes. Now, even beautiful lingerie can be made for less than ready made.

At BRANDEIS we saw nylon tricot, lycra, matching lace and elastic which can be made into lovely panties, slips, bras, girdles, and night gowns. The tricot is 108 inches wide so just a small width of the fabric can be made into several pieces. The colors are yummy — soft pink, blue, yellow, green, white, beige and brown — all with lace and elastic to match. Stretch lace also is available for girdles. This lingerie, we were told, is very simple to make. Patterns for the items by Delores of St. Paul, are available in the fabric department on second floor. A zigzag stitch is used and polybond thread with a ball point needle on the machine and ball point pins are recommended. The tricot is available in 40 denier and also sheer in 15 denier.

Dupont has a new fashion fabric out — Qiana nylon — which looks like silk twill. This beautiful fabric at Brandeis is available in a wide variety of prints and is washable and non-wrinkle — just the thing for blouses!

In Brandeis we saw something new for the mod seamstress: wild belt buckles by Rapallo. There are all sizes and kinds from a tortoise-shell buckle six inches tall to small ornate types in antique gold and silver. We also saw some round medallion buckles and others done in wild stripes or geometric designs.

For the lazy seamstress, we saw the latest in iron-on convenience at Brandeis and also at Miller & Paine — Stitch-Witchery by Dritz. The witchery is spun in a strip of net, which, according to the package, can be used to iron on applique, facings and even zippers. The double-sticky net comes in varying widths.

Fabric designers are predicting rainy skies for this fall and as a result, fabrics are being "showered" with a revolutionary polyuethane bonding. The "wet look" material is practical and the patterns are wild. MILLER AND PAINE and TEN-TWENTY EIGHT FABRICS feature the fabric in wool-like rayon and nylon glen plaids and on shimmery acetate solids and snakeskins. Cloudy skies disappear when it comes to cleaning this material — it is completely machine washable.

Also at Miller and Paine's notion department one of the newest items we saw is a roller foot which attaches to all makes of sewing machines — both straight and zigzag. It's made for sewing knits to keep the material from pulling.

Iron-all is an attachment for any type of iron to permit ironing on the outside surface of any fabric—nylon, silk or wool without a shine.

For those of you making your own bathing suits, link closure bands are available for back attachment.

Ideal for the woman who hates to sew on buttons is the Buttoneer by Dennison. It attaches buttons without a needle and thread and is especially good with metal buttons.

For Service On Your
ELECTRO-WAY
GARBAGE DISPOSAL
ELECTRO QUEEN
Or
MAGIC QUEEN
DISHWASHER
Call 475-2853

HAPPY BIRTHDAY
To Our Residents
July 7 Opal Powell
July 10 Wilhelmina Schmidt
July 13 Augusta Baegl
July 14 Henry Bachman
July 14 Marie Harris
MILDER MANOR
For Convalescence
1750 So. 20 423-8521

MISS EVELYN PENSICK

Announcement is made this morning by Mrs. Viola E. Pensick of the engagement and approaching marriage of her daughter, Evelyn, to Larry W. Helter, son of Mr. and Mrs. William Helter.

The wedding is planned for Saturday, July 25, and the ceremony will be solemnized at St. Mary's Church.

Miss Pensick is a graduate of the University of Nebraska and is a member of the Clinton School faculty.

Abby: honesty

Abigail Van Buren

DEAR ABBY: You advised a flat-chested girl, "What nature has forgotten—stuff with cotton." That may be all right during the pursuit, but once they've agreed to matrimony, she should shed the artificiality. The poor guy may want a bosomy wife more than anything else in the world (an immature attitude, but many men are immature). The girl may have known this all along and deceived him with "falsies." If you think this is ridiculous, it isn't. I've seen it happen.

So on their wedding night when the bride is found to be wearing balloons full of jello, there's going to be trouble.

I agree, some things are better left untold, but when two people plan to enter a relationship as intimate as marriage, such "secrets" are bound to be found out.

I'm an old fashioned guy and I don't believe in rehearsals in bed before marriage, but I do think both parties should be completely honest about what is natural and what isn't before, as the young people say, the marriage is consummated.

TAFT

DEAR TAFT: I find your "old-fashioned" attitude refreshing. However, not all girls wear falsies in order to deceive and entrap. (Some feel they look better in clothes with a few curves.)

No bride with a brain in her head would present herself as a truly bosomy babe right up to the wedding night and then "deflate" herself — and her disappointed groom. But if she did, she deserves to be left "flat."

ADVERTISEMENT

luxurious underarm dryness

When you discover **Mitchum Anti-Perspirant**, you enter a new world of underarm comfort and freedom. It keeps you drier than *any* anti-wetness agent ever put in an aerosol spray can! By anybody.

Even if you perspire heavily you will find that it gives positive protection—keeps underarms absolutely dry for thousands who could never find that protection before. If you perspire moderately, **Mitchum Anti-Perspirant** will give you a new sense of fastidiousness. Its positive protection does not grow less with use, but builds up. After the first four days of use, most women find that they need use **Mitchum Anti-Perspirant** only every third or fourth day regardless of bathing.

So whether you perspire heavily or moderately, doesn't it make sense to move up to the luxurious dryness of **Mitchum Anti-Perspirant.** With this positive protection you get complete gentleness to normal skin —complete safety to clothing. And full deodorant effectiveness, too. Liquid or Cream, 90-day supply if used daily, $3.00. Available at your favorite drug or toiletry counter.

Good Housekeeping Guarantees

Mitchum ANTI-PERSPIRANT

OWN A CAT?

Buy Extra Milk
american dairy association

Residents Criticize Street Name Change

By LIANE WETTERER
Star Staff Writer

Newly developed plans to change nearly all street names and house numbers in the Arnold Heights area has apparently met with considerable opposition from area residents.

The Lincoln Housing Authority Monday announced plans to acquire the housing area west of Lincoln Air Park West from the federal government, providing the City Council approves the plat and community unit plans Monday.

Mrs. Jean Marshall, an Arnold Heights housewife and a community spokesman, says many residents have become confused by the new plans.

She pointed to the city's plan for renaming Walker Drive, for example.

Many Changes

According to Mrs. Marshall, the street winds through the area and the plan calls for "changing the street's name at nearly every bend or curve."

Mrs. Marshall says it starts out as West Benton St., then at N.W. Michael Circle (presently Michael Terrace) it changes to N.W. 54th St. At Wilkins Circle (presently Wilkins Terrace), the street's name changes to West Wilkins St.

Most of the changes seem rather insignificant, she pointed out.

"One of the main objectives seems to be to change all streets ending with 'Terrace' to instead end in 'Circle';" or 'Northwest' is tacked onto the street name.

Another fairly consistent alteration comes with "throwing in numbered streets for all north-south streets," she added.

Honor Military Men

Mrs. Marshall noted that some residents feel the street names should not be changed at all. Many of the streets were originally named — 10 years ago — "in honor of military men who gave their lives for their country."

The people of Arnold Heights wonder, too, who will have to pay for all the new signs, and if they will have to change their legal addresses, even though they are living in the same houses.

Another possibility suggested was that public employes, such as postmen, firemen and policemen, would be confused by the proposed new system.

Verl Borg of the city planning department said either the city or the Lincoln Housing Authority would probably pick up the tab for the new street signs.

He added that plans would be worked out through the authority for installing new house numbers on all unoccupied, as well as occupied, houses.

According to Borg, the changes will go into effect about Friday, July 10, if the City Council approves the plans Monday.

MEET THE FAMILY!

Buy Extra Milk
american dairy association

CAB Rejects Plan

Washington (UPI) — The Civil Aeronautics Board has suspended an American Airlines plan for an experimental low priority trans-continental air cargo service that would have provided four-day service at rates 40% below norma. The CAB said it would study the plan further before making a final ruling.

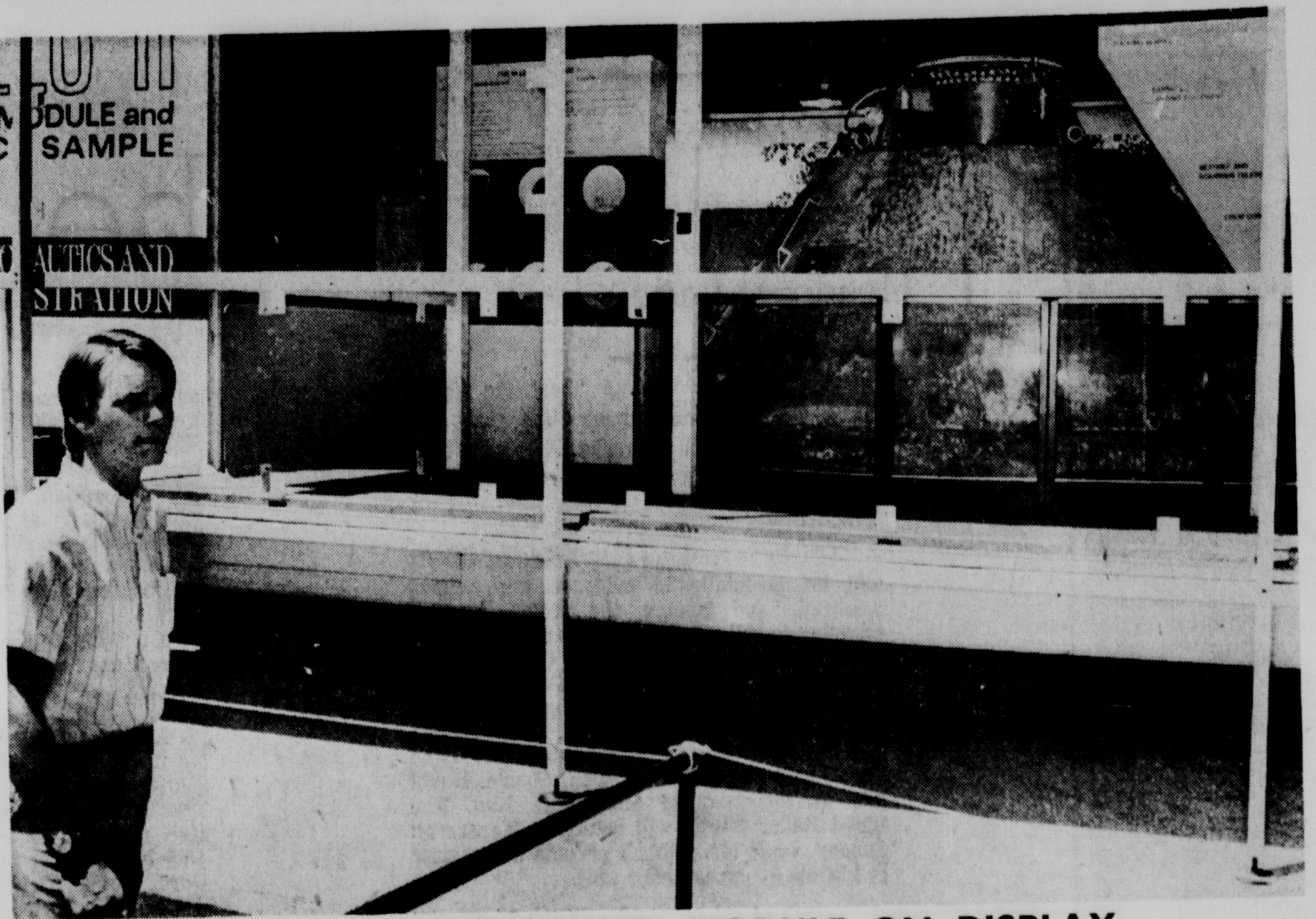

APOLLO 11 COMMAND MODULE ON DISPLAY

The Apollo 11 command module that carried the first Americans to the moon is on display on the north side of the University of Nebraska Student Union at 14th and S. The National Aeronautics and Space Administration exhibit will be opened to the public at 9:30 a.m. Friday. Viewing will be from 10 a.m. to 8 p.m. Friday through next Wednesday. In addition to the spaceship and a moon rock, the exhibit includes mannequins wearing the spacesuits worn by Neil Armstrong and Col. Edwin (Buzz) Aldrin. **(Star Photo.)**

1st Lady Serenaded

Manila (UPI) — Imelda R. Marcos, first lady of the Philippines, celebrated her 39th birthday with the help of the Vienna Boys Choir. The choir, which is en route to Expo '70 in Japan, participated in a Roman Catholic mass at the presidential palace.

Presidio Men Acquitted In Mutiny Case

Washington (AP) — The Army Court of Military Review threw out Thursday mutiny convictions against 12 soldiers who were involved in a 1968 sitdown demonstration at the San Francisco Presidio stockade

At the same time, the review court upheld court-martial convictions of the 12 on the lesser offense of willful disobedience of an order of a commissioned officer.

The court also affirmed findings against a 13th soldier who was convicted of willful disobedience.

The action completes review of court-martial convictions handed out to a total of 24 soldiers in connection with the Presidio incident on Oct. 14, 1968.

Thus, all 23 men convicted of mutiny have been cleared of that charge.

Previously, one case was thrown out and convictions of 10 other soldiers were reduced for mutiny to disobedience of an order.

The 24 soldiers were tried after they sat down near the stockade in protest against what they called mistreatment by guards, poor food, and unsanitary conditions.

Admiral New Head Of Joint Chiefs Of Staff

Washington (AP)—Adm. Thomas H. Moorer, described by his men as a sailor's admiral, was sworn in Thursday as chairman of the Joint Chiefs of Staff. He is the first Navy man to hold this job in 13 years.

Standing ramrod straight, his hand resting on a Bible held by his wife, the 58-year-old Alabama-born Moorer took the oath of office from Defense Secretary Melvin R. Laird.

Army Gen. Earle G. Wheeler, dressed in civilian clothes, joined the crowd of friends in the top brass military services for the ceremonies in Laird's Pentagon office.

A few hours earlier Wheeler, in spit and polish ceremonies at Andrews Air Force Base, retired after an unprecedented six years as chairman of the joint chiefs.

Laird recalled that Moorer was the only admiral in U.S. naval history to have commanded both the Atlantic and Pacific fleets and praised him for determination, ability, understanding as well as his concern for his men.

These are trying times, Laird said, but with a man like Moorer "I'm sure our country will be well served."

Moorer, with more than 40 years service and the holder of more decorations than any other admiral, also reflected on the times and told Laird: "You can count on me, I won't fail you."

Don't miss it. News of friends on vacation, marriages, engagements, parties, P.T.A. notes and club meetings makes good reading in the family section of "Sunday Journal and Star."

Sure We'll Deliver The Newspaper There

The Day You Move In!

• JUST a phone call to your carrierboy, or to our circulation department, a few days in advance, and delivery of your newspaper will be changed to your new address the day you move in.

THAT WAY, you'll have uninterrupted enjoyment and benefit of all itts news, pictures, features and services —right when your newspaper can help you most with your many moving-time problems!

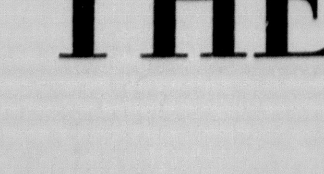

Let Us Know Before You Go. Phone Your Carrier or Call Our Circulation Department. Phone 473-7341

THE LINCOLN STAR

DYEMOND INN
Douglas, Nebr.
• STEAKS • SHRIMP
• CHICKEN
Live Music
Fri., July 3
JOHN TAYOR
AND THE WESTERNS
CLOSED JULY 4th
Your Favorite Beverages

Members & Guests
Fri., July 3
9-12 p.m.
TOM CROW
At The Piano
VFW CLUB
3900 Cornhusker

★ ★ Sunday Special ★ ★
"Roast Beef or Ham Dinner"
with all the trimmings"
$2.75
Open all day Sunday
9 AM til 10 PM for breakfast or family dinner.
We are open to the public
East Hills
1700 South 70 — 488-0929
Soon to be named
"the Plantation Club"

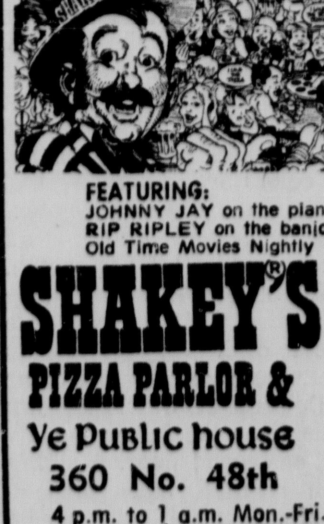

FEATURING:
JOHNNY JAY on the piano
RIP RIPLEY on the banjo
Old Time Movies Nightly
SHAKEY'S
PIZZA PARLOR &
Ye Public house
360 No. 48th
4 p.m. to 1 a.m. Mon.-Fri.
12 noon to 1 a.m. Sat. & Sun.
Call 434-8328

der LOAF und STEIN
der Loaf und Stein
(your German Restaurant)
is reopening with a bang
Monday, July 6
from 6:30 til 12:30 hear the
BATTLE OF THE BANDS
6:30 to 12:30
Laird & the Banjos
vs.
Johnny's German Polka Band
HAPPY HOUR – 4:30 - 8:00
Popcorn, Balloons, Fun, Fun, Fun
at 1228 "P" St. in Downtown Lincoln

We Will Be
CLOSED SATURDAY
July 4th
OPEN SUNDAY
4 P.M. to 12 P.M.
Get Your Half Baked Pizzas Friday
VALENTINO'S PIZZA
35th & Holdrege
Across from East Campus

RAMADA INN ROADSIDE HOTELS
"Luxury for Less"®
Welcome To Lincoln's Newest Inn
• 140 Beautiful Rooms
• CREST ROOM for fine dining
• LANCERS LOUNGE Entertainment Nightly
• Banquet Rooms
• Catering
• Heated swimmnig pool
• Free local calls
• Individually controlled heat and air conditioning
• Color TV & Radio
MUNICIPAL AIRPORT & INTERCHANGE I-80

LINCOLN, NEBRASKA 68501
Call (402) 475-5911
Free INN-STANT® reservations for onward travel!
2301 NW 12th St.
Five minutes from Downtown Lincoln
One-half mile to the airport
RAMADA INN®

Over 100 Churches in Lincoln. The "Sunday Journal and Star" has a special page for news of your church and others.

JOYO: 61st & Havelock

"The Cockeyed Cowboys of Calico County"

starring Dan 'Hoss' Blocker / Nanette Fabray

Star of "BONANZA"

G A UNIVERSAL PICTURE • TECHNICOLOR®

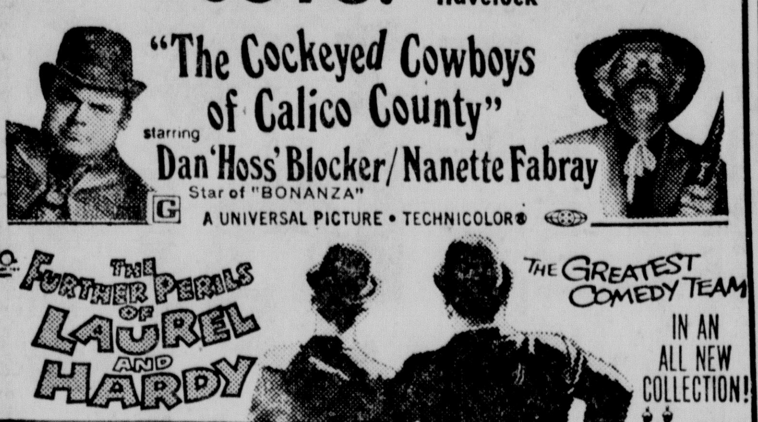

Further Perils of Laurel and Hardy

The Greatest Comedy Team

In an all new collection!

Produced by ROBERT YOUNGSON • Winner of 2 Academy Awards

Current Movies

Times Furnished by Theater. Times: a.m. light face; p.m. bold face

Code ratings indicate a voluntary rating given to the movie by the motion picture industry: (G) Suggested for GENERAL audiences. (GP) All ages admitted—PARENTAL GUIDANCE suggested. (R) RESTRICTED —Persons under 17 not admitted without parent or adult guardian. (X) Persons under 17 not admitted.

LINCOLN

Stuart: "Beneath The Planet Of The Apes", (G) 1:15, 3:20, 5:20, 7:20, 9:25.

Cooper/Lincoln: "Paint Your Wagon", (GP) 7:00, 9:30.

Varsity: "A Boy Named Charlie Brown", 1:00, 2:42, 4:24, 6:06, 7:48, 9:30.

Nebraska: "The Adventurest", (R) 2:10, 5:25, 8:40.

State: "Cactus Flowers", 1:00, 3:04, 5:08, 7:12, 916.

Joyo: "Laurel & Hardy", 7:30 only. "Cockeyed Cowboys", 9:10 only.

Starview: Cartoon, 9:05. "Bloody Mama", (R) 9:12. "Scream And Scream Again", (GP) 10:59. "The Devels Eight", (GP) 12:44.

84th & O: Cartoons, 9:05. "True Grit", 9:19. "Norwood", 10:59. "Downhill Racers", 12:50.

West O: Cartoon, 9:05. "Johnny Cash", (G) 9:12. "The Trouble With Girls", (G) 10:56. "Valley Of Gwangi", 12:44.

OMAHA

Indian Hills: "Airport", (G) Daily 2:00, 4:30, 7:00, 9:30.

Dundee: 'Hello, Dolly', (G) Every Eve. 7:00, 9:30. Sat. & Sun., 2:00 & 4:30.

Mellerdrammers at the GASLIGHT THEATRE

322 So. 9

HER FATAL BEAUTY

CURSE YOU, JACK DALTON

ON STAGE TONIGHT

and every Wed., Thurs., Fri., Sat. thru July 11

Curtain Time 9 P.M.

Adm. Wed. & Thurs. $1.50 Fri. & Sat. $2

DANCING 9 to 1
FRIDAY, JULY 3

DANCE AT PLA-MOR BALLROOM

4 Miles West of Lincoln on Hwy. 6

NORMAN AND HIS RHYTHM BOYS

COMING SAT., JULY 4
EDDIE JANAK

RESERVE — 432-8350

STARVIEW OUTDOOR THEATRE

50TH & VINE 466-2471

3 FEATURES! SEE THEM TONIGHT!

OPEN 7:30 — SHOW AT DUSK

MEET MA BARKER WHO TOOK HER BIBLE, HER HYMN BOOK AND HER TOMMY GUN AND RAISED FOUR SONS AND MORE HELL THAN MOST OF THE MOBS IN CHICAGO.

JAMES H. NICHOLSON and SAMUEL Z. ARKOFF present

SHELLEY WINTERS in

Bloody Mama

starring PAT HINGLE · DON STROUD · DIANE VARSI

Original Sound Track Album available on AMERICAN INTERNATIONAL RECORDS R COLOR by MOVIELAB

TERROR AND TORTURE RUN RAMPANT!

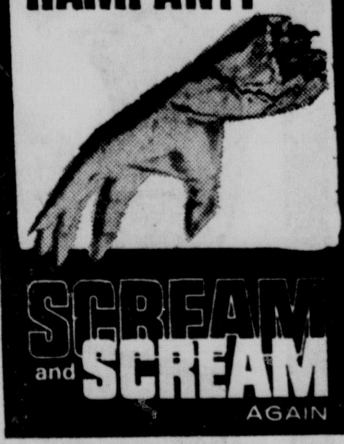

SCREAM and SCREAM AGAIN

an AMERICAN INTERNATIONAL picture starring VINCENT PRICE CHRISTOPHER LEE PETER CUSHING

COLOR by MOVIELAB M

3RD HIT!

ONLY LIVES TO LOSE!

"THE Devil's 8"

COLOR by PATHÉ

starring CHRISTOPHER GEORGE · 'FABIAN' M

ACADEMY AWARD WINNER

Walter Matthau Ingrid Bergman

Cactus Flower

Introducing Goldie Hawn as Toni

M TECHNICOLOR®

STATE

24th and WEST "O"

WEST "O" DRIVE-IN THEATRE

PHONE 432-8420

SEE IT TONIGHT!

OPEN 7:30 SHOW AT DUSK

A LEGEND IN HIS OWN TIME!

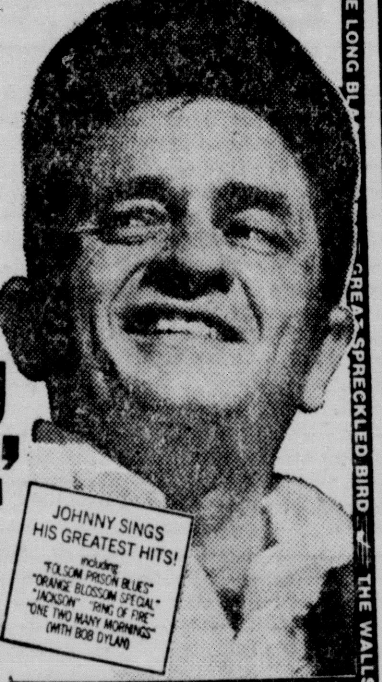

THE WALTER READE ORGANIZATION presents THE ARTHUR and EVELYN BARRON production of

"Johnny Cash" THE MAN HIS WORLD HIS MUSIC!

JOHNNY SINGS HIS GREATEST HITS!

Featuring JUNE CARTER · BOB DYLAN · MOTHER MAYBELLE · THE CARTER FAMILY · CARL PERKINS · THE TENNESSEE THREE

ORANGE BLOSSOM SPECIAL · THE LONG BLACK VEIL · GREAT SPECKLED BIRD · THE WALLS · JACKSON (WITH JUNE CARTER) · MISTER CROW · DADDY SANG BASS · LAND OF ISRAEL

ELVIS AND

"The trouble with girls" (and how to get into it)

MGM Panavision® & Metrocolor G

LATE SHOW "VALLEY OF GWANGI"

DANCE

STAR☆LITE BALLROOM

3½ Miles West of Wahoo
AIR CONDITIONED

SAT., JULY 4th
AL GREBNICK

WAHOO CENTENNIAL BALL

SAT., JULY 18
DENNIS WESELY

Tickets $2.50 per person
Tickets MUST be purchased in advance to make reservations

ATTENTION: From June 28th thru July 11th, CALL 443-2557 for reservations. DO NOT CALL this number at any other time. Please DO NOT write in for reservations during this time!

CABARET ★ THEATRE ★

of the Lincoln Community Playhouse presents Neil Simon's hysterically funny

"Meant to be Seen on the 4th of July"

STAR SPANGLED GIRL

at the Villager Motel
5300 'O' Street

Smorgasbord: 6 to 8 P.M.
Curtain: 8:30 p.m.

FRIDAY—JULY 3
SATURDAY—JULY 4

Show Only—2.85
Smorgasbord and Show 5.50

Serving Your Favorite Beverage
Reservations 477-9249

Happiness is:

Charlie Brown and the 'Peanuts' Gang in their First Movie!

"A MOVIE FOR ALL AGES!"

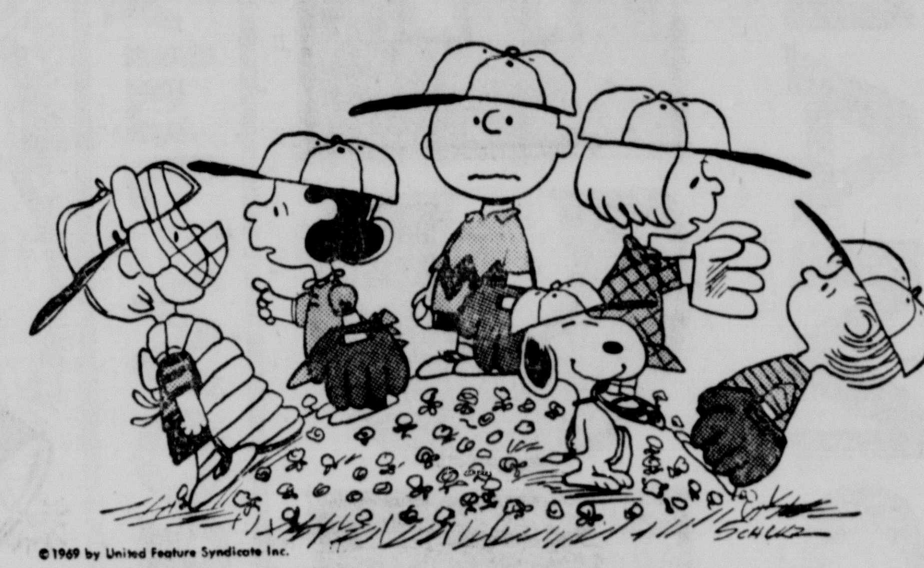

©1969 by United Feature Syndicate Inc.

"A Boy Named Charlie Brown"

TECHNICOLOR®

Kids 75c

G

VARSITY

FREE PARKING AFTER 6 P.M.

LINCOLN'S FINEST THEATRES

NEW Cooper LINCOLN 434-7421 54th & O Street

MATINEE TODAY!

FEATURE AT 2, 4:30, 7 & 9:30

Ben and Pardner shared everything—the gold, the laughs, the songs... even their wife!

PARAMOUNT PICTURES presents

LEE MARVIN CLINT EASTWOOD JEAN SEBERG

PAINT YOUR WAGON

Based on the Lerner and Loewe Broadway musical play

(GP)

co-starring RAY WALSTON HARVE PRESNELL

Featuring the Nitty Gritty Dirt Band · Production designed by JOHN TRUSCOTT · Screenplay and lyrics by ALAN JAY LERNER · Adaptation by Paddy Chayefsky · Directed by JOSHUA LOGAN · Music by FREDERICK LOEWE · Music for additional songs by ANDRE PREVIN · An ALAN JAY LERNER Production · PANAVISION® TECHNICOLOR® · A PARAMOUNT PICTURE

HURRY – 5th & FINAL WEEK!

Saturday, July 4th At 9:35
GALA FIREWORKS DISPLAY!

84th and "O" DRIVE-IN THEATRE

BIG FAMILY PROGRAM

It's "Goodtime Glen" and "Super Joe"... doin' what they do best!

It's Glen and Kim's first movie together since "True Grit"!

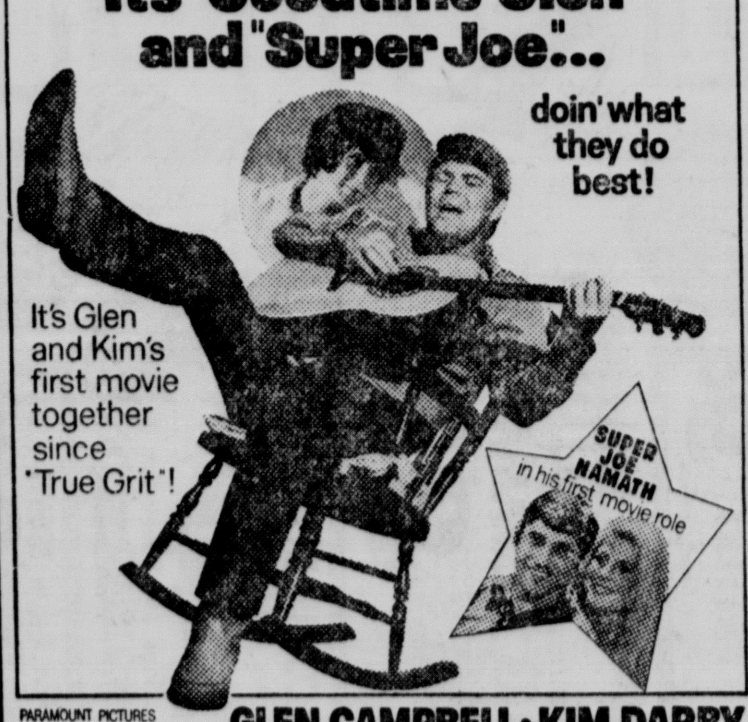

SUPER JOE NAMATH in his first movie role

PARAMOUNT PICTURES Presents

GLEN CAMPBELL · KIM DARBY

in HAL WALLIS' production NORWOOD

co-starring CAROL LYNLEY · PAT HINGLE · TISHA STERLING · DOM DeLUISE · MEREDITH MacRAE

introducing JOE NAMATH

PLUS

JOHN WAYNE GLEN CAMPBELL KIM DARBY

The strangest trio ever to track a killer. G

TRUE GRIT

COLOR

— LATE SHOW — 1ST OUTDOOR SHOWING —

How fast must a man go to get from where he's at?

DOWNHILL RACER

TECHNICOLOR® A PARAMOUNT PICTURE M

"THE SUNDANCE KID" ROBERT REDFORD

NEBRASKA 432-3126 12th & P Street

2nd GREAT WEEK

FEATURES AT 2, 5:15, 8:30 P.M.

THE ADVENTURERS

To excite each other they ignite the world!

Everything that excited 50 million readers is now on the screen...and more!

A PARAMOUNT PICTURE

JOSEPH E. LEVINE PRESENTS THE LEWIS GILBERT FILM OF THE ADVENTURERS

Based on the Novel "THE ADVENTURERS" by HAROLD ROBBINS

CHARLES AZNAVOUR · ALAN BADEL · CANDICE BERGEN · THOMMY BERGGREN · DELIA BOCCARDO · ERNEST BORGNINE · ROSSANO BRAZZI · OLIVIA de HAVILLAND · BEKIM FEHMIU as Dax · ANNA MOFFO · LEIGH TAYLOR-YOUNG

Produced by MICHAEL HASTINGS and LEWIS GILBERT · Directed by LEWIS GILBERT · Music composed by ANTONIO CARLOS JOBIM

R RESTRICTED · PANAVISION® COLOR · A PARAMOUNT PICTURE

WIDE WORLD OF ENTERTAINMENT

LINCOLN'S FINEST THEATRES

The bizarre world you met in "Planet Of The Apes" was only the beginning...WHAT LIES BENEATH MAY BE THE END!

An army of civilized apes...A fortress of radiation-crazed super humans...Earth's final battle is about to begin—Beneath the atomic rubble of what was once the city of New York!

An ARTHUR P. JACOBS Production

BENEATH THE PLANET OF THE APES

Starring JAMES FRANCISCUS · KIM HUNTER · MAURICE EVANS · LINDA HARRISON

Co-Starring PAUL RICHARDS · VICTOR BUONO · JAMES GREGORY · JEFF COREY · NATALIE TRUNDY · THOMAS GOMEZ

and CHARLTON HESTON as Taylor

20 CENTURY-FOX

G ALL AGES ADMITTED General Audiences

STUART 432-1465 13th & P Street

NOW!

FEATURES DAILY AT 1:15, 3:20, 5:20, 7:20, 9:25 P.M.

PANAVISION COLOR

WIDE WORLD OF ENTERTAINMENT

RICHMAN GORDMAN

JULY 4th PRICE BLAST

TONITE TIL 10 and OPEN TOMORROW July 4th ALL DAY 10 to 7

Weekend Spectacular
PAMPERS
—Daytime 30's—Disposable Diaper and Disposable Pants All In One
—No Special Plastic Pant Needed
LOW, LOW PRICED!
1.33
LIMIT 6

RG Low, Low Price!
WOMEN'S SHORT SHORTS
—Assorted Fabrics In Easy Care Cottons
FANTASTIC PRICE!
Women's 8 to 16
1.49

4th Price Blast!
BOY'S FULL FASHION KNIT SHIRTS
—100% Acrylic For Easy Care And Machine Washability
—Mock Turtleneck Short Sleeve Styling
BOYS SIZES 8 to 18
1.88
FASHION COLORS

Save On Little Boys
PERMANENT PRESS SHORTS
—Machine Washable
—½ Elastic Waist
—Ideal For Hot Summer Wear
COLORS
1.44
SIZES 4 to 7

Weekend Blast!
MEN'S SHORT SLEEVE SWEATSHIRTS
—Crew Neck, Raglan Sleeve for Comfort
95% Cotton and 5% Acrylic
—Choose From A Wide Array Of Fashion Colors
1.33
S-M-L XL

4th Price Blast
THERMOS 37 Qt. ICE CHEST
—Sturdy Polyethylene Liner and Outer Shell
Styrene Bead Insulation
LEAKPROOF
3.99
LOW PRICE

The Latest Craze . . . Women's
PONCHO SETS 5.86
Matching Poncho & Slacks 8 to 16

SAVE BIG FRIDAY TIL 10 P.M.

Incredible Low, Low Price
9-VOLT BATTERY 9c
—For use In Most Small Radios

SAVE BIG SATURDAY TIL 7 P.M.

Price Blast Savings In Women's
THI-HIGH NYLONS $1
Perfect Comfort & Fit-Elastic Band

SAVE BIG FRIDAY TIL 10 P.M.

Save Big On Women's
ASSORTED BRAS $1
Padded & Unpadded

SAVE BIG SATURDAY TIL 7 P.M.

Great Indoor-Outdoor Game
PENNY PITCH 3.88
For Kids & Adults—

SAVE BIG FRIDAY TIL 10 P.M.

COOK and CARRY PAN 97c
Perfect For Beady Mix Cakes
Clear High Dome Cover

4th Price Blast!
RIDING TOY SALE
Choose From: Tractor, Horse, Or Locomotive—
—Sturdy Polyethelene
FOUR WHEELS
1.97
Heavy Duty Axles

Fantastic Low Price!
KODAK INSTAMATIC FILM
—CX 126-12
89c

KODACOLOR DEVELOPING
Look At This Incredible Low Price!
18c PER PRINT
. . . Plus 69c Developing

Spectacular Savings!
BOY'S FRAYED BOTTOM CUT-OFFS
—Permanent Press 50% Polyester 50% Cotton Blend—
The Hottest Fashion In Summer Wear
2.33
SIZES 8 to 18

Fantastic Low Price!
WOMEN'S PANTIES
—Rayon Acetate Blend
—Elastic Leg & Waist
Double Panel
4 PAIR $1
Assorted Colors

Save Big At RG!
MEN'S POCKET TEE-SHIRTS
—Great For Work Or Play
—Choose From Six Great Colors
—100% Cotton
$1
S-M-L XL

RG Low Priced!
Fabulous Outdoor Game YARDARTS
—Fun For the Entire Family
—Pitch Em Like Horse Shoes
—Great Fun For Summer!
3.97

AC/DC PORTABLE PHONOGRAPH With AM/FM RADIO 14.97
Battery or Cord
Compact

SAVE BIG SATURDAY TIL 7 P.M.

GAF SUPER 8mm MOVIE FILM With PROCESSING 2.39
—Low, Low Price K-12

SAVE BIG FRIDAY TIL 10 P.M.

Spectacular Savings On Women's
NYLONS 4 PR $1
Mesh-Nude Heel

SAVE BIG SATURDAY TIL 7 P.M.

Save On Women's Maternity
BLOUSES 2.99
—Many Permanent Press

SAVE BIG FRIDAY TIL 10 P.M.

RG Low Price On
CUPS & SAUCERS 1.97
Set of 8 Porcelain

SAVE BIG SATURDAY TIL 7 P.M.

Low RG Price On 9½" Diameter
Vinyl PLAY BALLS 53c
Great Fun For Summer!

Price Blast Special!
WOMEN'S SWIM SUITS
—Just In Time For The 4th
—Fantastic Styles and Fabrics
SIZES 30 to 36
$7

4th Price Blast!
SYLVANIA FLASHCUBES
America's No. 1 Brand—12 Flashes Guaranteed
LOW PRICE!
FC-4
88c

4th Price Blast!
PROCTOR SILEX ELECTRIC ICE CREAM FREEZER
—Large 4 Quart Capacity-Fully Electric Operation—
—Make Ice Cream Just Like The Good Old Days
LOW PRICED!
9.97

Weekend Blast!!
WOMEN'S PANTY HOSE
—One Size & Sized
Perfect Fitting
FASHION COLORS
77c

4th Price Blast!
CHILDREN'S CANVAS OXFORDS
—Tough Premium Canvas Uppers
Long Wearing Sole—
CUSHIONED INSOLE
Red—Navy White
$1
SIZES 9 to 3

4th Price Blast!
FAMOUS PLAYTEX NURSER KIT
- 6 NATURAL ACTION NIPPLES
- 60 FORMULA SACS
- 6 HOLDERS & CAPS
- 1 AUTOMATIC EXPANDER

LIMIT 2
5.44
Low Priced

RICHMAN GORDMAN 45th and Vine 10 to 10 Every Day 10 to 7 Sunday

SPORT SIGNALS

★ ★ ★

By Hal Brown

Sports Editor, The Star

Denny's Back, Big Deal

Denny McLain is back. Big deal. He's hardly the Jack Armstrong-type all-American boy you'd like your son to pattern himself after.

Denny McLain is a living example of a new adage, "Crime may not pay, but it doesn't cost you much if you're not successful at it."

One of Denny's saving traits was that he wasn't smart enough to be a good crook. He tried, but he failed, just as he's failed at everything except throwing baseballs past hitters.

Alex Karras, the Detroit Lions defensive lineman who was once suspended an entire year for doing far less than what McLain did to get 90 days, may not be an authority on organ mastery, but he claims McLain is even a lousy organ player.

If Denny had been a little sharper businessman, he might never have had the chance to throw baseballs again. But because he failed as a businessman, he got only a mild slap on the paw from baseball commissioner Bowie Kuhn.

McLain's mistake was trying to become involved in a bookmaking operation in Flint, Mich., and as far as he knew, he was in the business. It wasn't until after he had been bilked of several thousand dollars that he discovered he was only a halfway participant in the operation.

His part consisted of putting money in, but not getting any in return.

Murder, Attempted Murder

Upon discovering McLain's less than all-American-image type activities, Kuhn handed Denny a 90-day suspension which ended Wednesday. Fittingly, the suspension was announced on April Fools' Day.

Kuhn answered critics of the lightness of the punishment by comparing what Denny did with what happens when someone attempts to commit murder and when one actually succeeds in committing.

"One doesn't get as much for attempted murder as for achieving the goal of committing murder," Kuhn reasoned.

Carrying that logic a step further, you might conclude that if Denny wants to get even with his batterymate Bill Freehan for what Freeham wrote about him in his book and succeeds in murdering him, he might be through with baseball forever, but if he simply wounds him, he can pitch again after missing a couple of starts.

If Denny had been successful in getting into the bookmaking racket, he might not have needed his ability to throw baseballs.

It's like someone going out to rob a bank. If he's successful and gets away, he doesn't need his job. If he bungles the bank robbery attempt, his old job is waiting for him after a 90-day vacation.

Takes Easy Way Out

Denny McLain has lived his first 25 years with a golden spoon in his mouth. He tried to be a crook, but wasn't smart enough. The 90-day suspension was the lightest fine in the history of sports for anything closely resembling the seriousness of his badness.

He tried to be a businessman, but failed, winding up owing everybody from the milkman to the plumber. He also took the easy way out of that — declaring bankruptcy — which is what one does when one doesn't have the courage to stick it out.

The fact that 50,000 people showed up in Detroit to cheer McLain's return may be a sign of our times — a bad sign. A sign that being a bad boy isn't bad. He may be the only guy in history who has been cheered by 50,000 people because he wasn't smart enough to be a successful crook."

Action Getter May Step Out Of Leading Man Role

. . . PRESIDENT'S CUP CAST MUCH THE SAME AS FOR LAST WEEK'S OMAHA GOLD CUP

By HAL BROWN
Star Sports Editor

Omaha — An instant replay of last Saturday's $40,000-added Omaha Gold Cup could take place at Ak-Sar-Ben today in the $25,000-added President's Cup, but the leading man in that cast may step out of the role.

Action Getter, winner of last week's Gold Cup, has been assigned top weight of 123 pounds for today's feature over a mile and 70 yards against primarily the same cast he beat at a mile and one-sixteenth last Saturday.

But owners E. V. Benjamin II and J. M. Jones Jr. of New Orleans also have nominated their star three-year-old, who finished 13th in this year's Kentucky Derby, for Saturday's $40,000-added Brandeis Memorial at a mile and one-eighth and he would have to carry only 111 pounds in that one.

Benjamin and Jones aren't expected to make their decision until this morning, but indications are they will go with the son of Get Around and My Sparrow Saturday rather than today.

Should Action Getter, who has won two of his last three starts here, including the $40,000-added Gold Cup, not go today, Mike Ford's Parasol Pete likely would assume the favorite's role for today's feature.

Parasol Pete, who finished second to Action Getter in the Gold Cup, has been assigned 121 pounds by racing secretary Harry Krovitz and part of that weight will be made up of imported jockey David Kassen.

Parasol Pete, who was shipped to Ak-Sar-Ben for the Gold Cup from Monmouth Park, has won more than $70,000 this year.

Among the leading challengers is expected to be Iron Warrior, who finished last in the Gold Cup after winning the $20,000-added 4-H Handicap over Action Getter two weeks earlier.

Iron Warrior, who carried 119 pounds in his 4-H victory but had to carry 122 in the Gold Cup, is back down to a 120-pound assignment today.

The John King-owned colt has good breeding being the son of Native Dancer and the grandson of Count Fleet. The colt had been campaigning at Miami's Hialeah and New Orleans' Fairgrounds tracks before coming to Omaha where he picked up his first victory of the season in the 4-H Handicap.

M. H. Van Berg has entered his British Ross, who like Parasol Pete was nominated for but did not run in the Kentucky Derby.

British Ross, who apparently has fully recovered from a broken foot bone that kept him out of the Derby, won the $20,000-added Breeders Special in his most recent outing two weeks ago.

Others entered in today's feature are Woodie Can at 113, Pago Moon 112, Perpetual 112, Hoc Chi Noo 112, Stone Monarch 110, Deceptor 108 and Vagabond Flyer 106.

Today's entires:

Friday

POST TIME 4 P.M.

First race, purse $2,600, 4-year-olds and up, claiming price $2,000, 1 1-16 miles.

Irish Empire (Lively) ... 114
Jeanie Baby (Mundorf) ... 112
Indio (Lewis) ... 114
My Favor (Powell) ... 114
Hadeer (Herrera) ... 109
April Cruise (No Boy) ... 109
Quilla Court (Calderon) ... x107
Tom's Buy (Anderson) ... 114
Classy Kid (No Boy) ... 114
Disallow (No Boy) ... 114
Gemulator (Whited) ... 114
Miss Nasomo (Barnes) ... 112

Also: Bull Purple (G. Houghton) 114, Steel N Sugar (Anderson) 114, Martys Gem (Whited) 117, Next Ballet (No Boy) 109, Monty's Flash (Stallings) 112, Goldalyn (No Boy) 114.

Second race, purse $2,600, 4-year-olds and up, claiming price $2,000, 6 furlongs.

Tulyars Veil (Powell) ... 117
Cappie's King (W. Anderson) ... 117
Little Jetson (No Boy) ... 114
Fort Dillon (D. W. Whited) ... 114
Mr. Nordling (Lewis) ... 114
Lucky Para Dice (Durousseau) ... 114
Hoopit De Hoop (Stallings) ... 114
Nuestro Amor (No Boy) ... 114
My Molly S (Lively) ... 112
Blue Myth (Herrera) ... 114
Nebraska Jim (No Boy) ... 114
Kan Battle (Inda) ... 114

Also: Watchon (D. Rettele) 109, Sam's Kathi (Jones) 109, Klesa (Powell) 109, Ladycan (Shaw) 109, Miss Stroker (Fieselman) 112, Bird-Lady (No Boy) 109.

Third race, purse $3,900, 2-year-olds, claiming price $7,500, 5 furlongs.

Busted Flush (Fredericksen) ... 111
Z' Dingaling Kid (Fieselman) ... 114
Nifty Win (Turner) ... 114
Saturday Tryst (Petersen) ... 114
Gem's Package (Strauss) ... 114
Infrajet (Powell) ... 114
Ann E Var (Barnes) ... 114
Curious Cousin (Calderon) ... x106
Joy Honey (Anderson) ... 116
Bar Half Track (No Boy) ... 114
Saigon Warrior (Salazar) ... 114
Toeyo (Lively) ... 117

Also: Lilly Macree (No Boy) 111, Ludon (No Boy) 111, Sir Leonard (No boy) 114, Swonen Lady (D. W. Whited) 111, Nova Deb (G. Houghton) 111, Precious Dumbo (No Boy) 114.

Fourth race, purse $4,500, 4-year-olds and up, claiming price $2,000, 1⅝ miles.

Poacher's Pocket (Herrera) ... 114
Ronnie Bly (G. Houghton) ... 117
Too Little Man (Turner) ... 114
Call Me Nat (Petersen) ... 114
Olly Kay (King) ... 109
Priory School (Shaw) ... 114
Birsolee (Calderon) ... x107
Gobbler's Jewel (Lewis) ... 117
Jays Mark (Anderson) ... 109
Arveedee (Soto) ... 117
Fleet Dots (Lively) ... 114
Wenga (Stallings) ... 114
Budge Pockets (Long) ... x109
Searchus (D. W. Whited) ... 117

Also: Meat Loaf (Inda) 114.

Fifth race, purse $3,800, 4-year-olds and up, claming price $6,250, 6 furlongs.

Tom Skelly (Calderon) ... x109
Screech (Shaw) ... 114
Seemsaway (D. W. Whited) ... 119
Drifting Spy (Inda) ... 114
Wheel Of Blue (Strauss) ... 114
Col. Frib (Lively) ... 114
Model Don (No Boy) ... 114
Superior Effort (Durousseau) ... 119

Sixth race, purse $4,500, Nebraska-bred 3 and 4-year-olds, allowance, 6 furlongs.

Make Contact (No Boy) ... 114
Amies Chief (King) ... 109
Ku Kim (No Boy) ... 111
Toplan's Gal (Inda) ... 111
Maberns Alibhai (No Boy) ... 108
Sir Laddy (No Boy) ... 109
Royal Fisherman (Lively) ... 117
Red Beam (No Boy) ... 115
McBlue (Lewis) ... 109
Royal Dorene (Calderon) ... 108
Loveable Jeannie (Strauss) ... 104

Seventh race, purse $25,000-added, 3-year-olds, The President's Cup Handicap, 1 mile 70 yards.

Deceptor (Calderon) ... 108
Vagabond Flyer (Lively) ... 106
Hoo Chi Noo (Stallings) ... 111
Woodie Can (Inda) ... 113
Stone Monarch (Petersen) ... 110
Parasol Pete (Kassen) ... 121
Perpetual (Burns) ... 112
British Ross (Lewis) ... 115
Iron Warrior (D W. Whited) ... 120
Pago Moon (Barnes) ... 112
Action Getter (D. E. Whited) ... 123

Eighth race, purse $5,000, 3-year-olds, claiming price $12,500, 1 mile 70 yards.

Youration (No Boy) ... 114
Littletown Lad (Petersen) ... 114
First Cue (Calderon) ... x112
Lord Baltimore (Kassen) ... 117
Spear Point (D. W. Whited) ... 117
Tamasaiche (Powell) ... 114
Splinter (Jones) ... 114
Paper Ruler (Strauss) ... 109

Ninth race, purse $3,300, 3-year olds, claiming price $4,000, 1 mile 70 yards.

Gallant Ribot (Mundorf) ... 114
Hay Hawler (Calderon) ... x109
Western Doge (Anderson) ... 114
Validius (Turner) ... 114
Southern Victory (Strauss) ... 109
Golden Deed (R. Smith) ... x109
Nancy Knox (Lively) ... 109
Turned Spy (Soto) ... 112
Rulla Miller (No Boy) ... 109
Start Me (Lewis) ... 109

Also: Badd's Pride (G. Houghton) 114, Tuxs King (Burns) 114, Rindy's Prince (D. W. Whited) 114, Dandy Blue (No Boy) 114, Sweet Brownie (Powell) 114, Rip To Market (No Boy) 109, Miss Lo Note (Lewis) 109, Happy Quest (Burns) 117.

x—5 pounds apprentice allowance

HYLAND CITY CHAMP

Fantastic Rally Nets Title On Last Hole

. . . MRS. SCHWARTZKOPF SLIPS TO SECOND

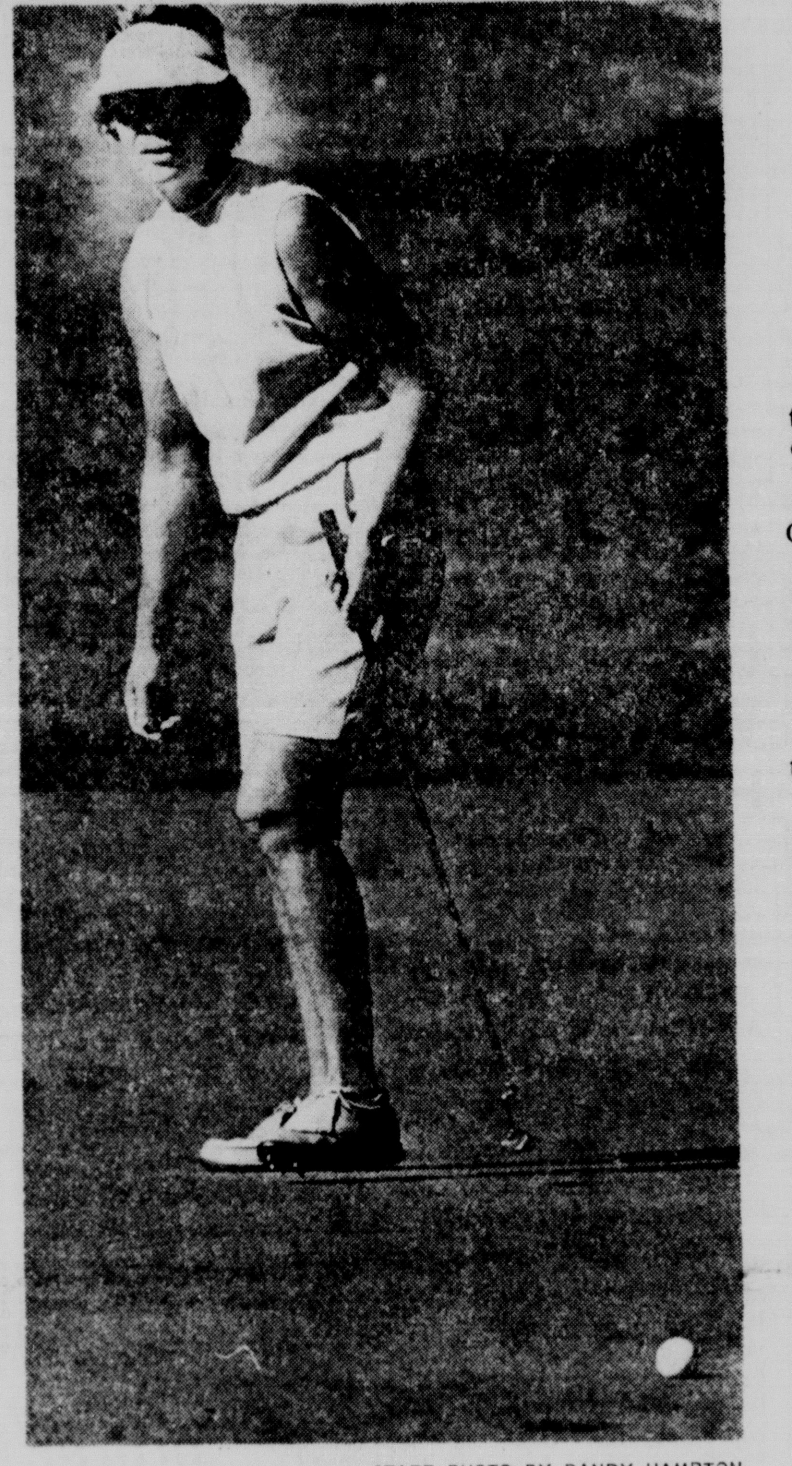

STAFF PHOTO BY RANDY HAMPTON

RARE MISS . . . Mrs. Hyland glares at one of her few missed putts.

By VIRGIL PARKER

Jean Hyland staged a fantastic final round comeback to capture the 1970 Lincoln Women's City golf championship at the Lincoln Country Club Thursday.

Defending champion Dorothy Schwartzkopf, who held an eight-stroke advantage going into the final day, ran into a pack of trouble on the 18th hole, losing four strokes and the match on the 72nd hole of the tournament.

Mrs. Hyland chopped two strokes off the deficit on the opening hole at LCC and two more by the end of three holes. Mrs. Schwartzkopf then settled down and the pair played even golf for the next nine holes.

After they each birdied No. 12 Jean squeezed the margin down to three strokes at 13. Dorothy held that same advantage through 17, thanks in part to pair of crucial four-foot putts on 15 and 16. But on 17 she missed a relatively short one.

"I didn't think I would need it with only one hole to play," Dorothy admitted, "so I just made sure I didn't three-putt."

But Jean played No. 18 in sensational fashion, splitting the fairway with a big tee shot and sending a four wood 20 feet above the cup. "The outcome is hard to believe," Mrs. Hyland said. "Dorothy just doesn't give away thay many strokes. It never entered my mind that I could win."

But Mrs. Schwartzkopf dubbed her drive and then caught a tree with her second shot, the ball coming to rest against the truck in an unplayable lie. She lifted out in three. Though her fourth shot cleared the tree it caught a greenside sand trap. Dorothy's blast failed to reach the green, so she was finally on some 10 feet away in six.

Jean's 20-footer hit the cup, but bounced out. She tapped it in for a four-foot par. Mrs. Schwartzkopf then faced the crucial 10-foot side-hiller, needing it for a tie. But the ball slid by on the low side and stopped an inch away.

The junior girls championships are held in connection with the women's event and Sara Hinds, who carried a 20-stroke advantage into the final day, extended that another six shots in running away from the field.

Her nearest competitor was defending champion Barbara Deurmyer who wound up a distant 26 strokes back.

Jean Hyland	85-86-84-81—336
D. Schwartzkopf	80-85-82-90—337
Lou Vermass	89-95-85-88—357
Betty Abel	92-92-87-88—359
B. Jo Stiner	91-100-92-93—376
Betty Heckman	96-98-89-97—380
Liz Murray	94-105-96-95—390
Jody Mikelson	100-101-93-102—396
Dorothy Bryant	94-102-99-102—397
Inka Brolsma	98-104-100-100—402
Marion Howard	100-108-95-103—406
Mac Berkheimer	105-106-94-108—413
Doris Pohlman	101-108-97-108—414
Gloria Wursten	101-101-105-107—414
Jean Marshal	105-104-99-109—417
Bev LeRossignol	100-108-100-110—418
Ellen Spence	113-110-96-100—419
Theo Filbert	103-108-94-117—422
Sharon Shields	110-108-98-106—422
M. L. Bookstrom	101-112-104-105—422
Margaret Wise	104-111-101-107—423
Marg Albee	102-104-108-110—424
Jean Deitemeyer	110-103-104-108—425
Jo Hendricks	108-104-109-106—427
Edna Gates	103-112-102-111—428
Jeanette Bowers	108-105-104-112—429
Dottie Cox	107-112-102-110—431
Vi Givens	107-114-104-110—435
Eleanor Parsons	113-116-99-107—435
Shyrd Rydman	108-109-107-113—437
Marg Orcutt	104-112-110-113—440
Felice Rose	109-115-104-115—443
Janet Bostford	113-108-108-114—443
Mary Jane Rack	111-108-110-121—450
Nancy Slocum	113-116-105-117—451
Eloise Ebel	113-116-107-115—451
Bluie Fensler	110-123-111-120—464
Romaine Eicher	115-121-110-123—469
Yvonne Hardesty	120-116-112-125—473
Helen Stefanisin	112-116-114-133—475
Flo Morris	115-113-124-125—477
Dot Steeves	114-117-118—withdrew

Juniors

Sara Hinds	104-102- 95-108—409
Barbara Deurmyer	107-109-105-114—435
Karen Clore	116-122-109-116—463
Sue Sim	130-126-124-131—511
Paula Schmid	130-148-135-159—572
Carolyn Carveth	165-177-151-173—666
Amy Campbell	155-177-165-202—699
Pam Van Buren	185-182-174-173—714
Amy Critchfield	208-196-193-203—800

—METS LOSE PAIR—

Niekro Hurls 8⅓ Innings Without Hit

By Associated Press

Joe Niekro pitched 8 1-3 innings of no-hit ball Thursday night but Horace Clarke played the spoiler role for the third time this season, singling in the ninth for New York's only hit as Detroit blanked the Yankees 5-0 Thursday night.

Niekro, who drove in two of the Tiger runs with a single, baffled the Yankees with an assortment of sliders, and fastballs but was deprived of his no-hitter when the speedy Clarke beat out a hit to second baseman Dick McAuliffe. Clarke previously had ended no-hit bids by Kansas City's Jim Rooker and Boston's Sonny Siebert with ninth inning singles.

Jim Northrup and Jim Price homered for the Tigers.

Minnesota's first place Twins, maintained their four-game lead in the American League's West Division Thursday with home runs by Harmon Killebrew, Cesar Tovar and Leo Cardenas helping beat Kansas City, 5-2.

Second place California and third place Oakland both kept pace with the Twins by also winning.

California used a five-run seventh inning with doubles by Joe Azcue and Roger Repoz and a two-run single by Alex Johnson keying the rally to wipe out Milwaukee. Tommy Harper tagged two home runs for the Brewers.

Oakland whipped Chicago 10-6 with Reggie Jackson wacking his 11th home run and Marcel Lachemann pitching 4 2-3 innings of scoreless relief. Carlos May homered for the White Sox.

Gary Peters fired his second consecutive shutout and hot-hitting Carl Yastrzemski drove in three runs with a homer and a single helping the Boston Red Sox beat Washington 5-0.

Cleveland got a single, double, triple and home run from Tony Horton but it took a ninth inning sacrifice fly by rookie Jack Heidemann to beat Baltimore 10-9.

In the National League, Johnny Bench drove in both Cincinnati runs and Jim Merritt worked his way through one jam after another, pitching the Reds to a 2-1 decision over Atlanta.

John Bateman hammered a grand slam homer and drove in seven runs leading Montreal past St. Louis 13-10. It was the fifth straight victory for the Expos.

Philadelphia swept a doubleheader from New York 6-1 and 3-2. The Phillies bunched three straight pinch hits and a two-run single by Oscar Gamble, building six runs in the eighth inning to take the first game and then completed the sweep by coming from behind in the nightcap.

Arnold's Wins 1st Game Of Season

Jim Hurley pitched Arnold's Tavern to its first win of the season, a 9-5 victory over Citizens' State Bank and Bob's Tavern blasted Burmood Painting, 10-0, in AAA softball action Thursday night. Luke Cox hit a three-run home run for Bob's in the rout.

Bob's	400	114—10	9	1
Burmood	000	000— 0	3	2

Huesinkfelt and Peet; Martin, Hobbs (4), Skinner (6) and Skinner, Hobbs (6). HR—Cox.

Citizens	000	210	2—5	3	4
Arnold's	002	061	x—9	5	2

Laird and King; Hurley Dey (7) and Dey, Lewis (7).

CITY SOFTBALL

Thursday's Results

Bower's Ink 10, Brook's Windows 7; Willie's Wonders 9, Sinn Fein 7; Marines 10, C.W.A. 7; American Stores 23, Farmers & Merchants 8; N.C. + Hybrids 19, Pius Alums 1; Bruning Company 11, A.D.M. 1; Westgate Plaza 19, 1st National No. 1 8; Lodge Tavern 4, Crocker Claims 3; Hogan's Sports 13, F.E.D.S. 3; Security Mutual 23, A.C. Nielson Company 15; Scratch Pads 15, L.L.C.A.A. 14.

Moonsplash 'Steals' Feature

By HAL BROWN
Star Sports Editor

Omaha — A robbery of sorts took place at Ak-Sar-Ben Thursday afternoon or at least jockey Jeff Anderson considered it such a sure thing that it seemed like stealing when Moonsplash raced to victory in the $20,000-added Juvenile Stakes.

Perpetrating the "heist" were Mr. and Mrs. Robert Bensinger, the Chicago owners, and trainer Richard Hazleton, whose wife came along as an accomplice.

The "heist" netted them $12,223.75, 10% of which went to Anderson, who piloted Moonsplash through the 5½ furlongs in track record-tying time of 1:02 4-5.

And the Bensingers didn't even spend enough time in Omaha to leave any of the loot here. They left Chicago by Lear Jet, arrived here an hour before the race and returned immediately after the race was declared official.

Moonsplash made certain there was no need to waste time studying a photofinish of the race as he stayed close on the heels of pacesetting Miss Spy Song until they came off the turn, then raced away from the field down the stretch to win by an easy four lengths and the lead was being increased with every stride the unbeaten two-year-old colt took.

Asked if he didn't consider it a gamble to give up a full day's mounts at Chicago's Arlington Park to come to Omaha for one race, Anderson grinned as he replied.

"It was no gamble with this horse," he responded. "Have you ever heard of a sure thing." **The crowd of better than 13,000, who sweated out the 98 degree heat, also regarded Moonsplash as a sure thing, making him an even-money favorite.**

He returned $4.00, 3.20 and 2.80 with Miss Spy Song paying 4.40 and 3.60 to place and Four Way Split returning 4.80 for a show ticket.

Not even an additional three pounds tacked onto his saddle in the last minute made a difference to Moonsplash, who picked up his biggest paycheck ever in pushing his unbeaten string to four.

Moonsplash had originally been assigned 119 pounds with colts who had won a previous stakes race being assigned 122. Officials decided at the last minute that one of Moonsplash's Chicago wins had been a stakes race and the additional three pounds were added.

Running at a record-setting pace is getting to be old hat for Moonsplash, who turned a three furlong distance in 32 1-5 in his first start at Turf Paradise in February.

In his last outing, he set an Arlington Park track record for five furlongs with a 57 3-5 clocking.

The colt was purchased for $37,000 at the Keeneland Yearling Sales in Lexington, Ky., a sales that has produced a number of Kentucky Derby winners and in the back of their minds, the Bensingers and Hazletons are dreaming of that possibility.

"You always carry that hope when you're a horseman," Mrs. Hazleton, who served as spokesman for the Chicago group while her husband and the Bensingers were filling out forms so they could make a quick exit with the loot, explained.

Thursday's Results

First race, $2000 claiming, purse $2600, 4 & up, 6 furlongs, T—1:10 4-5.

N. L. Noime (Whited)	6.00	3.80	2.80
Sir Kelzin (Lewis)		11.20	8.20
Capitol Mac (R. Houghton)			7.40

Also ran in order: Vitafire, Kelly A. Baca Battler, W. L. Sawyer, Vain Victory, Royal Rule, Buck Shot, River Ruler, Mont Clair.

Second race, $2500 claiming, purse $2700, 4 & up, 6 furlongs, T—1:10 3-5.

Bounding Pere (R. Houghton)	30.00	11.80	7.60
Roman Valentine (Strauss)		8.00	5.40
Steem (Stallings)			5.80

Also ran in order: Filet De Sole, Faila Buck, Prince Watus, Roman Tony, Dee's College Girl, Great Mito, Jovern, Shy Lad, Mandy 2nd.

Daily Double—$138.20 (9 & 6)

Third race, maiden, purse $3200, 3 year olds, 6 furlongs, T—1:12 4-5.

Tauskent (Strauss)	6.60	4.40	3.00
Flashy Trumpet (Turner)		7.00	4.40
F-Glorious Paul (Petersen)			3.20

Also ran in order: Al's Baby, Be A Song, Glen's Song, Aramat, F-Mary Fisherman, Gomermac, Sky Rags, F-War Issue, Mike's Gal.

Fourth race, $2500 claiming, purse $2700, 4 & up Nebraskabred, 1 mile and 70 yards, T—1:44.

Arcomma (Lively)	14.80	6.60	4.60
Friendly Son (King)		3.80	4.00
Hips Tips (Kruger)			4.60

Also ran in order: Bit of Cheat, Bison King, Toramana, Special Kay, Miss Lea Kem, Open Leaf, Kid Heathen, Deen's Reward, Cheryl Cole.

Fifth race, $7000 claiming, purse $4000, 3 year olds, 6 furlongs, T—1:10.

River Jane (Inda)	4.80	3.60	3.00
Pelouse's Party (Lively)		7.80	5.00
F-Joyous Harriet (Herrera)			4.60

Also ran in order: Windsor Miss, Shesa Cutie, Abardan, F-Sickles Ricky, F-Miss Harvest, Poona Miss, Roman Rogue, Rosy Bux, Jet Romulus.

Sixth race, $10,000 claiming, purse $5000, 3 & up, 1 1-16 miles, T—1:43 3-5.

Rush Date (Whited)	6.60	3.20	2.80
Dunham (Fieselman)		2.80	2.40
Casadora (Burns)			4.00

Also ran in order: Sling Shot, I'm In Favor, Cheju, Top Bout.

Seventh race, The Juvenile Stakes, purse $20,000-added, 2 year olds, 5½ furlongs, T—1:02 4-5.

Moonsplash (Anderson)	4.00	3.20	2.80
Miss Spy Song (Jones)		4.40	3.60
Four Way Split (Fieselman)			4.80

Also ran in order: White Man, Side Door, Barbi Belle, Witch's Cry, King Terry, Glorioso, Loutato, Rusty King, Magikist, Mr. Bum Bum, Color Me New.

Eighth race, allowance, purse $5,000, 3 & 4 year olds, 1 mile and 70 yards, T—1:42 4-5.

Bobby Dorene (Jones)	32.80	11.80	7.20
Southern Gossip (Strauss)		3.80	2.80
Apache Chieftain (Burns)			4.80

Also ran in order: Second Best, Unruly Prince Delta Line, Count Little, Swiss Jet.

Ninth race, $4750 claiming, purse $3500, 4 & up, 1 mile and 70 yards, T—1:42 1-5.

Windy Wise (Powell)	17.80	8.00	4.20
Miss Olympian Sax (Lewis)		5.00	3.80
Sneakin By (Whited)			7.20

Also ran in order: Tidy Prize, Kokua, Hunt Me Now, Air Duty, Olywee Hy, Foxy Cay, Cinder I.

Exacta—$168.00 (4 & 5)
Attendance—13,492

—THREE MAJOR PROBLEMS BOTHER DEFENSIVE PLAYERS WITH HITTERS ALL GRINS—

Artificial Turf Brings Complaints In Baseball

(Last of a Series)

New York (AP) — While artificial turf has contributed to an assault on records in track and provides uniform playing conditions in football, the only thing it has done for major league baseball so far is stir a heated controversy.

But, in a day when baseball is struggling to retain its image as the nation's No. 1 sport, it also may provide the one ingredient almost all members of the sport's hierarchy feel can stimulate renewed interest — more runs.

Artificial turf now is installed or is planned for seven major league baseball parks housing the Chicago White Sox, Cincinnati, Houston, Philadelphia, Pittsburgh, St. Louis and San Francisco. Three major problems have arisen:

—The surfaces are extremely hot, as high as 123 degrees in St. Louis.

—Players complain about sore legs, and talk about shortened careers.

—There is a threat to the art and strategy involved in bunting.

That there is a legitimate complaint about the heat was established recently when Bill Simons, the Cardinals' equipment man, took the temperature of the man-made grass surface in St. Louis' Busch Stadium.

His thermometer showed that on a day when the official temperature was 90 degrees, the temperature on the surface of the field was 123.

And the players who have labeled the artificial turf Mod-Sod had a new name for it — Hot Sod.

"On a hot day," says catcher Carl Taylor, "the turf will burn your feet."

Complaint No. 2 has come mostly from pitchers.

"It's hard to run on," says Bob Gibson of the Cardinals. "My legs are sore; they ache and all our pitchers feel the same way." "Artificial turf will shorten the careers of some players, especially where it covers the entire field as in Cincinnati," says Philadelphia pitcher Jim Bunning.

Don Segar, the Philadelphia trainer, supports the contention that it's harder on a player's legs. He says the Phillies are sore in the calves of their legs and achilles tendon-area for three or four days after playing on synthetic surfaces.

As for complaint No. 3, Wes Westrum, former manager of the New York Mets now a coach with the San Francisco Giants, says:

"It will eliminate the bunt because the balls roll so fast."

That aspect of artificial turf contains within it the major plus factor as far as the nature of the game is concerned — for there is little doubt that hard-hit balls skip by fielders faster on mod-sod.

Baseball has conducted several experiments recently in spring training and on the minor league level in an attempt to find methods to increase scoring without significantly changing the structure of the game — and artificial turf just might be the answer.

Outfielder Lou Brock of the Cardinals says that since artificial turf has been installed in St. Louis "there no longer is such a thing as a routine play."

"Grounders come at you much faster and I play a few steps further back," Hal Lanier points out. "I think there are more ground singles on artificial turf by far."

That, however, doesn't bother the leading hitters, such as Pittsburgh's Roberto Clemente and Pete Rose of Cincinnati, although both say it has disadvantages and an advantage.

Rose, the National League batting champion the last two years, is frankly matter-of-fact on the subject.

"The artificial turf is much faster and balls that normally would be fielded will get past the infielders." Rose explains. "I expect my batting average will be 10 points higher than usual."

And whenever he says it, commissioner Bowie Kuhn probably breaks into a wide grin of satisfaction.

Sports Menu

Friday

HORSE RACING—Ak-Sar-Ben, Omaha, 4 p.m.

BASEBALL — American Association: Iowa at Omaha, Rosenblatt Stadium, 7:30 p.m.; American Legion Juniors: Witt's vs. Gerry's, Sherman Field, 8 p.m.; American Legion Midgets: Crete at CWA, Sherman Field, 5:45 p.m.

Saturday

HORSE RACING—Ak-Sar-Ben, Omaha, 2 p.m.

BASEBALL — American Association: Iowa at Omaha, Rosenblatt Stadium, 7:30 p.m.

Sunday

BASEBALL — American Association: Iowa at Omaha, Rosenblatt Stadium, 7:30 p.m.; American Legion Juniors: Aamco at Columbus, 8 p.m.

AUTO RACING — Super-Modifieds at Eagle Raceways, 8 p.m.; Stock Cars at Midwest Speedways, 8 p.m.

City Offering Sailing Classes

The second session of basic and advanced sailing classes, sponsored by City Recreation and the Red Cross, will be held at Holmes Lake, beginning July 13.

Interested persons should register at City Recreation or at Holmes Lake Marina.

Wimbledon Final All-Australian

. . . IN MEN'S DIVISION OF TOP TENNIS TOURNAMENT

Wimbledon, England (AP) — Ken Rosewall and John Newcombe, a pair of Australians, brushed aside a determined challenge from Europe Thursday to reach the finals of the men's singles in the All-England tennis championships.

Rosewall stroked his way past Roger Taylor, the hometown idol, 6-3, 4-6, 6-3, 6-3 in swirling wind on the center court, and Newcombe outclassed Andres Gimeno of Spain 6-3, 8-6, 6-0 to make it the 10th All-Australian final since 1956.

Rosewall will be fighting the years as well as Newcombe when the two meet in the final Saturday. The poker-faced little Aussie will be 36 next birthday, which makes him the oldest man to reach the final here in 40 years — since Bill Tilden won in 1930. And he'll be shooting for the third time for the crown, the only one of all the world's major titles to elude him so far.

Newcombe, 26, on the other hanr already has his name on the roll of champions. He won in 1967 — the last year Wimbledon was an all-amateur affair. He was the losing finalist last year, while Rosewall twice has been beaten in the final — by Jaroslav Drobny in 1954 and by Lew Hoad two years later.

Unable to get a man past the quarter-finals, the United States pins its hopes on Billie Jean King of Long Beach, Calif., in the women's singles final today. Billie Jean, three times a Wimbledon winner, plays the favored Margaret Court of Australia in renewal of an old rivalry.

The wind playing tricks with the ball and raising clouds of dust, spoiled both men's semifinal matches, but as Rosewall stroked his way past the burly Taylor, eager to be the first Briton to reach a singles final here since 1938, he looked every bit as good as in his heyday of the 1950's.

Taylor, with a fourth round victory over the champion Rod Laver to spur him on, tried to bludgeon his way past Rosewall, but the Australian looked more relaxed than ever here before as he calmly and clinically disected the Briton.

It took him around half a dozen games to get Taylor's measure, but then Rosewall brought his rapier-like backhand — best in the world these days — into action to demoralize Taylor. This shot, skimming the net and darting cross-court to the sidelines, was mixed with another of Rosewall's favorite point-winners — perfectly judging lobs just inside the baseline.

Taylor kept plugging hopefully away, and even managed to grab the second set to keep the packed center court crowds hopes alive. Rosewall was unsettled here by a line call that went against him on the umpire's decision after the line judge said he was unsighted. He dropped his service that game to let Taylor in with the sole break of the set, but thereafter Kenny was always the master.

Alley Action

Men's 230 Games, 600 Series
At Northeast—Vern Martin, 234-611.
At Plaza—Bud Travis, 254; Bernie Lind, 234.

Ladies' 200 Games, 525 Series
At Hollywod—Helen Cooper, 202-219—604; Jan Jackson, 204-558; Pat Chesterman, 549; Ruby Dill, 547; Mary Ude, 525.
At Northeast—Liz Powell, 210-556; Doris June Criag, 202.

Junior Boys' 200 Games, 525 Series
At Northeast—Doug Hosek, 205.
At Parkway—Paul Carpenter, 535.

Junior Girls' 185 Games, 500 Series
At Parkway—Carol Petersen, 188.

Gilbert Canadian Leader

London, Ont. (AP) — Gibby Gilbert, the obscure former club pro who came from nowhere to win the Houston-Champions tournament, charged home with a blistering, seven under par 65 Thursday and took the first round lead in the $150,000 Canadian Open Golf Championship.

The balding Gilbert, a 29-year-old who returned to the tour this season after a five-year absence, held a one-stroke lead over a couple of former Masters champions, Art Wall and towering George Archer, tied at 66.

Graying Bob Stone, the veteran who scored his first tour victory in the satellite Citrus Open earlier this year, followed at 68.

A large group at 69, three under par on the 7,168-yard London Hunt and Country Club course, was headed by 58-year-old Sam Snead and amateur Nick Weslock.

The others included Larry Hinson, Jim Jamieson, Steve Oppermann, Phil Rodgers, Kermit Zarley, Don Massengale and Al Balding, bidding to become the first Canadian in 16 years to win this national championship.

Gibby Bilbert	35-35—65
Art Wall	33-33—66
George Archer	32-34—66
John Kennedy	31-36—67
Garry Pitchford	32-35—67
Bob Stone	34-34—68
Larry Hinson	34-35—69
Don Massengale	32-37—69
Kermitz Zarley	31-38—69
Sam Snead	34-35—69
Steve Oppermann	36-33—69
Phil Rodgers	36-33—69
Jim Jamieson	36-33—69
a-Nick Weslock	32-37—69
Bob Murphy	34-36—70
Chick Evans	34-36—70
Jack Harden	36-34—70
John Schroeder	34-36—70
Mike Reasor	35-35—70
Pete Brown	34-36—70
Charles Coody	36-34—70
a-Gary Cowan	36-34—70
Jacky Cupit	37-34—71
Dave Stockton	35-36—71
Howie Johnson	34-37—71
Fred Marti	34-37—71
R. H. Sikes	34-37—71
Bunky Henry	33-38—71
Labron Harris	35-36—71

FEATURE RACES

At Liberty Bell

Fascination Jude	7.40	3.60	2.40
Sing Out Louise		3.80	2.60
War Folly			2.60

At Aqueduct

Pleasant Valley	35.80	13.00	7.20
Hill of Spring		9.80	5.60
Day of Reckoning			4.00

At Delaware Park

Show of Strength	6.60	4.00	2.60
Compatriot		3.40	2.80
Red Roman			2.80

At Monmouth Park

Godspeed	9.00	5.40	4.20
Accordingly		6.60	4.00
Doctor Art			4.60

At Tropical Park

Regal Fox	22.40	6.40	3.60
Ruey R. Jr.		3.80	3.40
Dukes Girl			3.60

At Arlington Park

Uncle Jud	6.80	3.80	3.20
Second Counter		5.00	3.60
Mr. Curso			3.80

At Suffolk Downs

On the Plate	8.80	4.40	3.20
Lisa's Choice		3.60	2.60
Enforced			3.80

MIDGET BASEBALL

Class A
Eastridge 3, Randolph 2
Northeast 9, Dawes 5
Class B
Dawes 5, Northeast 4
Class C
Antelope 8, Roberts Park 5
Muny 5, F Street 0
Class D
Muny 10, F Street 7

—NU GOLF MENTOR RETIRES—

Coaching Helped Good Feel Young

Harry Good's more than 37 years in athletic coaching have kept him feeling young.

"That's one thing coaching has done for me—it has made me stay young . . . just like the people I work with," the veteran basketball and golf coach says.

Good, 68, officially retired from the University of Nebraska as varsity golf coach and assistant professor of physical education Wednesday after more than 24 years with the Cornhuskers. Besides his past 10 years as head golf coach, the Indiana native also served as the Cornhusker basketball coach from 1946-54.

While Good notes that changes in the structure and game of basketball have been relatively minor since he began coaching, he explains that golf has changed its format.

"When I first started in golf, we had nothing but dual meets," he says, "But now there are three, four, five and even six-team tournaments," which makes them more worthwhile to compete in."

Good

Although Good credits his 1968 and 1970 golf squads which placed third in the Big Eight meets as his finest crews, he said Nebraska and other northern Big Eight schools find it impossible to compete with Oklahoma State and Oklahoma University.

"They (OU, OSU) can practice all the year-round with maybe three or four weeks of bad weather, while the northern conference schools are seriously hampered by winters, cold springs and falls," he says.

Stressing the stability of basketball, Good said that some years the pendulum has swung to offense and others to defense, but overall the only real innovations have been different types of pressing attacks or defenses.

"The only rule change I would advocate is raising the basket," he relates." That would give the medium-sized, quicker player more of an opportunity since today's game is dominated by the larger players who just stand underneath the basket."

The veteran mentor named his 1948-49 basketball team which tied Oklahoma for the then Big Seven title and his following season's quintet which tied Kansas and Kansas State for the loop crown as his best NU teams.

Players who went on to athletic recognition from those two squads included Bob Cerv, who played major league baseball with New York and Kansas City and is now baseball coach at John F. Kennedy College and Bob Gates, athletic director and head basketball coach at Pershing College.

Good graduated from Indiana Central College and returned to spend 16 years as head basketball coach and six years as football coach. From there he moved to Indiana University to spend three seasons (1943-46) as head basketball coach and assistant baseball coach.

From there he moved on to Nebraska—a switch he has never regretted.

"I hate to give up my affiliation with the university — I have spent some of the best years here," he relates. "I'll try to relax now but that's going to be hard to do."

Aamco Nips NBC In Legion Action

Aamco nipped National Bank of Commerce, 5-4, in Cornhusker Legion League action Thursday night at Sherman Field. Gateway beat Havelock, 9-7, in a comeback win with Jack Ball picking up the victory in the midget contest.

Maury Damkroger collected two hits including a double to drive in two runs to lead Aamco. Jeff Patterson tripled for NBC driving in three runs and had two hits as did teammates Scott Levey and Kevin Gemmell.

Havelock	105	100—7	6	4
Gateway	200	25x—9	8	3

Sampson and Liddick; McLeese, Ball (3) and Neal.

Aamco	002	002	010—5	5	2
NBC	000	003	001—4	9	2

Wright and Damkroger; Steube, Kohler (9) and Levey.

Bassett Winner In All-Comers

Former Nebraska Wesleyan sprint star Tom Bassett, now an assistant coach at Lincoln High School, churned to a :09.9 clocking to win the Open 100-yard dash Thursday in an All-Comers meet at Southeast High School.

8-10-year-olds
Softball throw—Bob Gustafson, 128-0; 50 dash—Tim Meints, :07.9; 440—Tim Meints, 1:22.7; 220—Tim Meints, :37.3; High jump—Ross Weaver, 3-3.

11-14-year-olds
100—Dennis Payne, :12.0; Triple jump—Dennis Payne, 30-6; Shot put—Dennis Payne, 35-9; 1320-yard run—Rodney Luft, 3:52.8; High jump—Doug Gray, 4-3; 120 LH—Rodney Luft, :17.2; 440—Rodney Luft, 1:01.5.

15-17-year-olds
Shot put—Gary Bowne, 37-6; Triple jump—Steve Moore, 41-7; 120 HH—Steve Moore, :15.4; High jump—Curt Nielson, 6-2; 100—Lynn Finney, :10.8; Mile—David Hudson, 5:02.1; 180 LH—Steve Moore, :21.2; 440—Doug Daharsh, :55.7.

Open
Shot put—Jack Stemm, 35-4; Triple jump—Jim Ellis, 44-4½; 120 HH—R.C. Ellis, :15.3; High jump—Mark Tallman, 5-9½; 100—Tom Bassett, :09.9; Mile—Bob Briggs, 5:09.2; 180 LH—R.C. Ellis, :22.0; 440—Bob Rutledge, :52.9.

Two Share Golf Lead

Muskogee, Okla. (AP) —Carol Mann and defending champion Donna Caponi took different routes to arrive at the same spot Thursday — two-under-par 69 — and shared the first round lead as the U.S. Women's Open Golf Championship got underway in blistering heat.

Miss Mann, the 6-foot-3 blonde who led the Ladies PGA money-winning list last year and won the open in 1965, bogeyed the last hole to mar an otherwise impeccable round.

Miss Caponi charged to three birdies on the last six holes and salvaged pars on Nos. 12 and 18 after hitting a tree and landing in a sand trap.

Donna Caponi	36-33—69
Carol Mann	34-35—69
Shirley Englehorn	35-35—70
Sharon Miller	37-33—70
Kathy Ahern	37-34—71
Linda Craft	36-35—71
Betsy Cullen	37-34—71
a-Janey Fassinger	36-35—71
Sandra Haynie	35-36—71
Peggy Wilson	35-36—71
Mrs. Gerda Whalen	37-34—71
Kathy Whitworth	36-35—71
Mickey Wright	35-36—71
Marlene Hagge	36-36—72
a-Cynthia Hill	36-36—72
Sharron Moran	35-37—72
Joann Prentice	35-37—72
Betsy Rawls	36-36—72
Mrs. Michael Skala	37-35—72
Marilyn Smith	36-36—72
Sandra Spuzich	37-35—72

Lincoln Races Attracting Top Horses

Oklahoma trainer J. D. Taylor will bring "his best stable" of horses to Lincoln for Fairgrounds racing starting Wednesday, according to racing secretary Jack Fickler.

Other top trainers scheduled to enter top-flight thoroughbreds here include Louie Brandt of Omaha, Bob Lee of Silver Creek, Raymond Smyser from Missouri and Harold (Bud) Bly of Grand Island.

Smyser will be accompanied by his Dancing Late, a true speedster with a 1:09 3-5 clocking this year over the six furlong route.

Lee brings to Lincoln a string of high priced claimers in the $6,500 to $7,500 range.

Taylor has many of the late Walter Schultz's horses and will make a strong bid for leading trainer honors at the Fairgrounds, Fickler said.

Under Brandt's care will be horses who have won at Detroit, top runner Fancy Affair and the "Maye" horses owned by Omaha physician Lee Bevilacqua.

Hard luck often has plagued Bly, but the speed of his two-year-old, Prince Dan, is changing that picture. Prince Dan was an impressive winner in a stakes race at Fonner Park this year.

Cheerleaders Invited To Prep All-Star Tilt

Cheerleaders from the four schools represented by the all-star coaches have been invited to lead the pep activity at the Nebraska Coaches Association's All-Star basketball Game on Aug. 21 in Lincoln.

Yell leaders from Elkhorn and Alliance will represent the North and the South will be boosted by cheerleaders from Aurora and Cozad.

The Standings

American League

East

	W	L	Pct.	GB
Baltimore	48	29	.623	—
New York	43	32	.573	4
Detroit	40	33	.548	6
Boston	36	36	.500	9½
Cleveland	33	40	.452	13
Washington	34	42	.447	13½
West				
Minnesota	47	25	.653	—
California	45	31	.592	4
Oakland	44	33	.571	5½
Chicago	27	50	.351	22½
Kansas City	26	48	.351	22
Milwaukee	26	50	.342	23

Results
Cleveland 10, Baltimore 9
Detroit 5, New York 0
Boston 5, Washington 0
California 10, Milwaukee 7
Minnesota 5, Kansas City 2
Oakland 10, Chicago 6

Friday's Games
Washington (Brune' 5-5) at New York (Bahnsen 6-5), night.
Cleveland (Austin 1-1 and McDowell 11-4) at Boston (Culp 7-7 and Brett 2-2), 2, twi-night.
Kansas City (Drago 6-5 and Johnson 1-5) at Milwaukee (Pattin 4-7 and Downing 3-4), 2, twi-night.
Oakland (Dobson 7-8) at California (Wright 11-5), night.
Chicago (Horlen 5-8) at Minnesota (Hall 3-2), night.
Detroit (Lolich 6-9) at Baltimore (Watt 2-4), night.

National League

East

	W	L	Pct.	GB
Pittsburgh	41	37	.526	—
New York	40	36	.526	—
Chicago	36	37	.493	2½
St Louis	37	39	.487	3
Philadelphia	34	42	.447	6
Montreal	32	44	.421	8
West				
Cincinnati	54	22	.711	—
Los Angeles	44	32	.579	10
Atlanta	37	37	.500	16
S Francisco	37	38	.493	16½
Houston	33	44	.429	21½
San Diego	31	48	.392	24½

Results
Philadlphia 6, New York 1 1st
Philadlphia 3, New York 2 2d
Montreal 13, St Louis 10
Cincinnati 2, Atlanta 1

National League
Los Angeles (Sutton 10-5) at San Francisco (Marichal 3-7).
St Louis (Taylor 2-5) at Montreal (Wegener 0-1 or Stoneman 4-9), night.
New York (Sodecki 5-2 at Philadelphia, (Palmer-orLerch 0-0), night
Pittsburgh (Moose 7-6) at Chicago (Hands 9-7).
San Diego (Dobson 5-8 and Kirby 3-9) at Atlanta (Niekro 6-10 and Nash 9-2), 2, twi-night.
Houston (Wilson 2-3 and Griffin 2-8) at Cincinnati (Nolan 8-4 and Cloninger, 1-1), 2, twi-night.

Lincoln Lass Wins AAU High Jump

Los Angeles — Fifteen-year-old Lincoln high jumper Toni Churchill leaped 5-5 here Wednesday with her Fosbury Flop style to win the girls' division title at the National AAU Championships.

Toni was third at 5-5 at Dayton, Ohio last year in the girls' class of the AAU, then went on to finish eighth in the women's division with a 5-6 jump.

Her best jump ever has been 5-7 in the city girls track meet. She registered a 5-6¾ leap at Hastings earlier this year in an AAU meet. The top two qualifiers in each event in the women's division will represent the U.S. on a European tour later this summer.

The East High sophomore is scheduled to compete Friday and Saturday in the women's division along with four other members of the Nebraska Track Club on the UCLA campus.

Lincolnites Carol Frost and Ranee Kletchka, two of the best in the nation, will perform in the discus. Betty Coats of Juniata is in the 100-yard dash and Linda Bone of Oakland, Iowa is slated for the javelin.

NU's Quarry Winner In International Meet

Stockholm — Don Quarrie, a University of Nebraska trackster from Jamaica, won the 200 meter dash here Thursday in an international track and field meet before 5,652 spectators.

Australian Ron Clarke won the 10,000 meters and teammate Kerry O'Brien the 3,000 in impressive times.

Major League Box Scores

American

Angels 10, Brewers 7

CALIFORNIA	ab r h bi	MILWAUKEE	ab r h bi
Alomar 2b	5 1 2 1	Harper 3b	5 3 4 3
Repoz rf	4 2 1 1	Hegan 1b	4 0 1 2
Fregosi ss	4 3 2 1	DMay cf	4 0 1 0
AJohnson lf	5 1 3 2	Burda rf	3 0 0 0
JTatum lf	0 0 0 0	Gelnar p	0 0 0 0
Spencer 1b	5 1 3 3	Francona ph	1 0 0 0
McMulln 3b	4 0 0 0	Walton lf	5 1 2 0
Azcue c	4 1 2 2	Alvis pr	0 0 0 0
Johnstone cf	3 0 0 0	Pena ss	5 0 0 0
TMurphy p	3 1 1 0	Roof c	3 1 3 2
KTatum p	1 0 0 0	Kubiak 2b	4 0 1 0
		Brabendr p	2 0 0 0
		Sanders p	0 0 0 0
		Baldwin p	0 0 0 0
		Snyder rf	1 2 0 0
Total	38 10 14 10	Total	37 7 12 7

California .... 020 001 502—10
Milwaukee .... 100 100 302—7

DP—California 2, Milwaukee 1. LOB—California 5, Milwaukee 8. 2B—Fregosi 2, Azcue, Repoz, Hegan. HR—Harper 2 (15), Roof (7). SB—Walton.

	IP	H	R	ER	BB	SO
T.Murphy (W,9-6)	6 1-3	7	5	5	4	3
K.Tatum	2 2-3	5	2	2	1	1
Brabender (L,4-10)	6 1-3	9	6	6	2	5
Sanders	0	3	2	2	1	0
Baldwin	2-3	0	0	0	0	1
Gelnar	2	2	2	2	1	2

T—2:47. A—12,099.

Red Sox 5, Senators 0

WASHINGTON	ab r h bi	BOSTON	ab r h bi
Brnkman ss	3 0 2 0	Andrews 2b	4 0 0 0
Comer cf	4 0 0 0	RSmith cf	3 1 0 0
JBrown p	0 0 0 0	Ystrmski 1b	4 1 2 3
FHoward lf	4 0 2 0	TConiglro rf	4 0 1 0
Reichardt rf	4 0 0 0	Petroclli ss	4 0 0 0
ARodrgez 3b	4 0 0 0	Scott 3b	2 1 0 0
Epstein 1b	4 0 1 0	BConglro lf	3 1 1 1
Casanova c	4 0 1 0	Moses c	3 0 0 0
Cullen 2b	3 0 0 0	Peters p	3 1 2 1
Such p	1 0 0 0		
Hannan p	0 0 0 0		
Maye ph	1 0 0 0		
Shellenbk p	0 0 0 0		
Unser cf	1 0 0 0		
Total	33 0 6 0	Total	30 5 6 5

Washington .... 000 000 000—0
Boston .... 200 100 11x—5

DP—Washington 1. LOB—Washington 7, Boston 7. 2B—F.Howard, Peters. HR—Yastrzemski 19, BConigliaro 8.

	IP	H	R	ER	BB	SO
Such (L,1-4)	3 1-3	2	3	3	5	1
Hannan	2-3	0	0	0	0	0
Shellenback	3	3	1	1	0	1
J.Brown	1	1	1	1	0	2
Peters (W,6-7)	9	6	0	0	1	6

HBP—by Such Moses. WP—J.Brown. T—2:19. A—15,593.

Athletics 10, White Sox 6

OAKLAND	ab r h bi	CHICAGO	ab r h bi
Campnris ss	4 1 1 1	OBrien 2b	4 0 2 0
FAlou rf	3 1 1 1	Aparicio ss	2 2 0 1
Hovley cf	0 0 0 0	Morales ss	0 0 0 0
RJackson cf	4 2 1 2	CMay lf	5 1 2 2
Bando 3b	3 1 1 1	Melton rf	5 0 2 1
TDavis lf	5 1 3 1	Josephsn c	3 0 1 0
Tartabull lf	0 0 0 0	Weaver p	0 0 0 0
Rudi 1b	5 2 2 0	McCraw ph	1 0 0 0
Fernandz c	5 0 2 1	Magnusn p	0 0 0 0
DGreen 2b	3 1 2 1	WWillms ph	1 0 0 0
Segui p	0 1 0 0	Spence 1b	3 0 1 0
Lachman p	3 0 0 0	McKnney 3b	2 2 0 0
Locker p	1 0 0 0	Berry cf	4 0 0 0
		Moore p	2 1 1 0
		Stange p	0 0 0 0
		Hopkins c	2 0 1 1
Total	36 10 13 8	Total	34 6 10 5

Oakland .... 131 113 000—10
Chicago .... 220 000 110—6

E—F.Alou, Moore, C.May, Fernandez, OBrien 2. DP—Oakland 2, Chicago 1. LOB—Oakland 8, Chciago 8. 2B—Campaneris, Bando, D.Green, F.Alou, Melton. HR—C.May (8), R.Jackson (11). SB—Campaneris. S—Segui. SF—F.Alou, Campaneris, Aparicio.

	IP	H	R	ER	BB	SO
Segui	1 1-3	3	4	3	2	0
Lachemann (W,1-0)	4 2-3	4	0	0	1	3
Locker	3	3	2	2	3	1
Moore (L,3-8)	4 1-3	6	7	5	4	0
Stange	1 1-3	7	3	3	0	1
Weaver	1 1-3	0	0	0	1	1
Magnuson	2	0	0	0	0	4

Save—Locker. HBP—by Moore (D.Green). WP—Moore, Locker. PB—Fernandez. T—2:42. A—4,5697.

Twins 5, Royals 2

KANSAS CITY	ab r h bi	MINNESOTA	ab r h bi
PKelly rf	3 0 0 0	Tovar cf	4 1 1 1
Abernthy p	0 0 0 0	Thompsn 2b	4 0 0 0
Rojas 2b	3 0 1 1	Oliva rf	3 0 0 0
Otis cf	3 0 0 0	Killebrew 3b	2 1 2 1
ROliver 1b	4 0 0 0	Quilici 2b	0 0 0 0
Piniella lf	4 0 0 0	Reese 1b	3 1 1 0
Schaal 3b	4 0 0 0	Renick lf	2 0 0 0
ERodrgez c	3 2 2 0	SWillams p	0 0 0 0
Hernandz ss	1 0 0 1	Cardenas ss	3 2 2 2
Kirktrck rf	1 0 1 0	Mittrwld c	2 0 0 0
Fitzmrris p	1 0 0 0	THall p	2 0 0 0
Campnis ph	1 0 0 0	Hill cf	1 0 0 0
Mnteagdo p	0 0 0 0		
BTaylor ph	1 0 0 0		
Matchick ss	0 0 0 0		
Total	29 2 4 2	Total	26 5 6 4

Kansas City ..... 000 001 010—2
Minnesota ..... 030 020 00x—5

DP—Kansas City 3. LOB—Kansas City 4. 2B—Cardenas, Rojas. 3B—E.Rodriguez. HR—Killebrew (22), Cardenas (6), Tovar (8). S—Renick. SF—Hernandez, Rojas.

	IP	H	R	ER	BB	SO
Fitzmorris (L,4-3)	5	5	5	5	2	0
Montgagudo	2	1	0	0	0	1
Abernathy)	1	0	0	0	0	2
T.Hall (W,4-2)	7	2	1	1	1	6
S.Williams	2	2	1	1	1	0

WP—Fitzmorris. T—2:22. A—20,044.

Tigers 5, Yankees 0

NEW YORK	ab r h bi	DETROIT	ab r h bi
Clarke 2b	4 0 1 0	MAuliffe 2b	4 0 1 1
Kenney 3b	4 0 0 0	Gutierrez ss	4 0 0 0
Murcer cf	4 0 0 0	Northrup rf	3 1 1 1
White lf	2 0 0 0	WHorton lf	4 0 2 0
Cater 1b	2 0 0 0	Cash 1b	1 1 0 0
Blefary rf	3 0 0 0	Stanley cf	4 1 1 0
Gibbs c	3 0 0 0	Wert 3b	4 0 1 0
Michael ss	3 0 0 0	Price c	2 2 1 1
Stotlmyre p	2 0 0 0	JNiekro p	3 0 1 2
Ward ph	1 0 0 0		
Total	28 0 1 0	Total	29 5 8 5

New York .... 000 000 000—0
Detroit .... 030 000 11x—5

E—Cater. DP—New York 3. LOB—New York 3, Detroit 8. HR—Northrup (14), Price (1). S—J.Niekro.

	IP	H	R	ER	BB	SO
Stottlemyre (L,8-7)	8	8	5	5	6	2
J.Niekro (W,9-6)	9	1	0	0	2	1

HBP—by Stottlemyre (Northrup). T—2:09. A—18,787.

Indians 10, Orioles 9

CLEVELAND	ab r h bi	BALTIMORE	ab r h bi
Heidemn ss	3 0 0 1	Rettenmd lf	3 1 1 0
Nettles 3b	3 1 0 0	Grich ss	4 1 0 0
LBrown 3b	2 0 0 0	MLopez p	0 0 0 0
Pinson rf	5 2 2 0	Drbwsky p	0 0 0 0
Fosse c	4 1 2 4	Richert p	0 0 0 0
Sims lf	3 0 0 0	Watt p	0 0 0 0
Hinton lf	2 0 0 0	Buford ph	0 1 0 0
Chance p	0 0 0 0	FRobinsn rf	3 3 2 1
THorton 1b	5 2 4 2	JPowell 1b	4 1 2 3
Uhlaendr cf	5 1 2 1	Blair cf	4 1 0 0
Leon 2b	5 2 2 1	BRobinsn 3b	5 1 2 3
MDowell p	2 0 0 0	DJohnson 2b	5 0 1 1
Klimchck ph	1 0 0 0	Hendrcks c	4 0 1 0
Higgins p	0 0 0 0	Hardin p	3 0 0 0
Bradford rf	1 1 1 0	Belanger ss	1 0 1 0
Total	41 10 13 9	Total	36 9 10 8

Cleveland .... 300 101 122—10
Baltimore .... 104 010 003—9

E—Grich 2, M.Lopez, Hendricks. LOB—Cleveland 10, Baltimore 7. 2B—T.Horton, Uhlaender, Bradford. 3B—B.Robinson, T.Horton. HR—Fosse (12), F.Robinson (15). Leon (5), T.Horton (10), J.Powell (21). S—Heidemann. SF—Fosse, Heidemann.

	IP	H	R	ER	BB	SO
McDowell	5	6	6	6	4	9
Higgins (W,1-3)	2	1	0	0	1	2
Chance	2	3	3	3	1	1
Hardin	6	7	5	5	0	2
M.Lopez	1-3	1	1	0	0	1
Drabowsky (L,2-3)	1	2	2	0	1	1
Richert	2-3	2	2	2	0	0
Watt	1	1	0	0	0	0

HBP—by Hardin (Heidemann), by McDowell (F.Robinson), by Drabowsky (Bradford). WP—McDowell. T—3:14. A—6,135.

National

Expos 13, Cardinals 10

ST. LOUIS	ab r h bi	MONTREAL	ab r h bi
Brock lf	4 1 1 1	Staehle 2b	2 1 1 1
Campisi p	0 0 0 0	Suthrlnd 2b	3 0 1 0
Shannon ph	1 1 1 1	MJones lf	4 2 1 0
Cardenal cf	5 2 2 0	Staub rf	3 2 2 1
Hague rf	4 2 2 5	Fairey rf	2 0 0 0
RchAlln 1b	3 1 2 1	Fairly 1b	4 2 2 0
Lee rf	2 1 1 1	Gosar cf	2 3 0 0
Torre 3b	2 0 1 0	Batemn c	5 2 3 7
Ramrez ss	3 0 1 0	Laboy 3b	5 0 2 3
Simmns c	5 0 1 0	Wine ss	4 1 2 0
Javier 2b	4 0 1 1	Morton p	3 0 0 0
Maxvill ss	1 0 1 0	Rymond p	0 0 0 0
CTaylor 3b	2 1 0 0		
Trrez p	0 0 0 0		
Linzy p	0 0 0 0		
Bauchmp ph	1 0 0 0		
McCool p	0 0 0 0		
Hrtnsten p	1 0 0 0		
Dvatillo lf	2 1 1 0		
Total	40 10 15 10	Total	37 13 14 12

St. Louis .... 101 001 205—10
Montreal .... 640 030 00x—13

E—Ramirez. DP — St. Louis 1, Montreal 2. LOB — St. Louis 5, Montreal 11. 2B — Bateman, Simmons. 3B — Cardenal, Rch Allen. HR — Brock 4, Bateman 9, Hague 2 7, Lee 3. S — Morton.

	IP	H	R	ER	BB	SO
Torrez (L, 6-8)	2-3	3	6	6	3	0
Linzy	1-3	1	0	0	0	0
McCool	0	2	4	4	2	0
Hartenstein	5	6	3	3	3	5
Campisi	2	2	0	0	1	0
Morton (W, 9-5)	8	12	7	7	2	7
Raymond	1	3	3			

Save — Raymond. HBP — (Staehle). WP — McCool. PB... mons. T—2:53. A — 17,576.

Phillies 6-3, Mets

FIRST GAME

NEW YORK	ab r h bi	PHILAD[ELPHIA]
Agee cf	4 0 1 0	Doyle 2b
Harrelson ss	4 0 0 0	Gamble cf
Singleton lf	4 0 0 0	Money 3b
Shamsky 1b	4 1 1 0	DJohnson 1b
Marshall rf	3 0 0 0	Briggs lf
Boswell 2b	3 0 1 0	Hisle rf
Garrett 3b	3 0 1 1	Bowa ss
Grote c	2 0 0 0	TTaylor p
Hudson p	3 0 0 0	Harmon ss
RTaylor p	0 0 0 0	Compton ph
McGraw p	0 0 0 0	RStone ph
		Joseph ph
		HEdwrds c
		Bunning p
		Browne
		Selma p
Total	30 1 4 1	Total

New York .... 000 010 ...
Philadelphia .... 000 000 ...

E—McGraw. DP—New York ... New York 3, Philadelph$a 6. 2B... T.Taylor, Browne.

	IP	H	R
Hudson (L,7-5)	7	7	
R.Taylor	0	2	
McGraw	1	2	
Bunning (W,6-8)	8	4	
Selma	1	0	

Save—Selma. HBP — by ... T.Taylor). T—2:35.

SECOND GAME

NEW YORK	ab r h bi	PHILAD[ELPHIA]
Agee cf	4 1 1 0	Doyle 2b
Garrett 2b	4 0 1 0	Gamble c...
Singleton lf	4 0 0 1	Money 3b
Clndenon 1b	3 1 2 1	Briggs lf
Swoboda rf	2 0 2 0	RStone rf
Shamsky rf	1 0 0 0	Browne r...
Foy 3b	4 0 0 0	Hutto 1b
Dyer c	3 0 1 0	Bowa ss
Marshall ph	1 0 0 0	TTaylor ...
Weis se	3 0 2 0	Harmon ...
Boswell ph	1 0 0 0	HEdwrds ...
Cardwell p	2 0 0 0	CShort p
McGraw p	0 0 0 0	Selma p
Harrelson ph	1 0 0 0	
Folkers p	0 0 0 0	
RTaylor p	0 0 0 0	
Jorgensn ph	1 0 0 0	
Total	34 2 9 2	Total

New York .... 100 00...
Philadelphia .... 000 21...

E—Weis. DP—New ... Philadelphia 1. LOB—New ... Philadelphia 7. 2B—Agee, R.S... Clendenon (9). S—C.Short, ... Briggs. SF—Hutto.

	IP	H
Cardwell (L,0-2)	4 1-3	5
McGraw	1 2-3	2
Folkers	1 1-3	1
R.Taylor	2-3	0
C.Short (W,5-8)	7 1-3	9
Selma	1 2-3	0

Save—Selma. T—2:40. A—24...

Reds 2, Braves [1]

ATLANTA	ab r h bi	CINCIN[NATI]
Garrido ss	5 0 0 0	Rose rf
Millan 2b	4 0 0 0	Tolan cf
HAaron rf	4 0 2 0	Perez 3b
Carty lf	3 0 0 0	Bench c
Cepeda 1b	2 1 0 0	LMay 1b
Gonzalez cf	3 0 1 0	McRae lf
CBoyer 3b	4 0 2 1	Stewart ...
Tillman c	3 0 0 0	Helms 2b
Aspromte ph	1 0 1 0	Woodwrd ...
SJackson pr	0 0 0 0	Merritt p
GStone p	3 0 0 0	
TAaron ph	1 0 0 0	
Total	33 1 6 1	Total

Atlanta .... 010 00...
Cincinnati .... 101 00...

E—H.Aaron. DP—Atlanta ... Atlanta 9, Cincinnati 9. ... Gonzalez. 3B—H.Aaron. SB—... Tolan 2.

	IP	H
G.Stone (L,6-4)	8	6
Merritt (W,13-6)	9	6

HBP—by G.Stone (Tolan). ... 14,599.

Royals Comeback Catches 89ers

Omaha (AP) — The Omaha Royals finished their American Association baseball comeback Thursday night, bumping Oklahoma City, 2-1.

George Spriggs tripled in the first with two men out, driving Luis Alcaraz, who had walked.

In the sixth with two out Pat Skrable singled, stole second and scored on Spriggs' ground single to right field.

Nebraskans In Basel[ball]

Batting

		ab	r	h	2b	3b
JERRY BARTEE, OMAHA	season	196	30	45	7	2
St. Petersburg (Fla. State-A)	week	27	2	5	1	0
JACKIE BRANDT, OMAHA	season	56	11	18	0	2
Cocoa (Florida State-A)	week	1	1	0	0	0
WILLIAM COTTON, McCOOK	season	104	9	32	5	0
Visalia, Calif. (California-A)	week	19	2	5	0	0
MIKE GRAHAM, OMAHA	season	4	0	0	0	0
Pompano Beach (Florida State-A)	week					
HAROLD HUNTER, OMAHA	season	184	40	53	8	0
Pawtucket (Eastern-AA)	week	18	6	6	0	0
DAVID McDONALD, GRAND ISLAND	sea.	141	18	27	6	0
Winnipeg (International-AAA)	week	20	2	3	0	0

Pitching

		g	w	l	ip	h
ALAN CLOSTER, CREIGHTON	season	5	1	0	21	22
Syracuse (International-AAA)	week	1	0	0	6	3
DICK HENNINGER, HASTINGS	season	12	4	6	61	78
Pittsfield, Mass. (Eastern-AA)	week	2	1	1	15	16
DOUG SANDSTEDT, OMAHA	season	17	4	4	57	75
Greenville, S.C. (West Carolinas-A)	week	2	1	0	5	6
BOB STICKELS, HASTINGS	season	24	2	4	33	31
Des Moines (American Assn.-AAA)	week	3	0	1	6	5
BOB WEISENBERG, OMAHA	season	7	2	2	42	39
Charlotte, N.C. (Southern-AA)	week	2	0	1	13	12

SUPER-MODIFIED & FIREWORKS
AUTO RACES
Fri., July 3 & Sunday, July 5 at
Eagle Raceways
NOW YOUR FAVORITE BEVERAGE AT EAGLE RACEWAY

ALGAE: The Spoil...
Your lake, pond or stream no longer must be ... odor and scummy plague of algae — or the ha... even lethal, effect it can have on fish, wildlif... mals and humans.
CUTRINE, when used as directed, eliminate... forms of algae at SAFE limits to other living t...
No other algaecide can make that claim. CU... has been thoroughly tested and proven in co... cial use. It is registered with the U.S.D.A... 8959-1).
Water treated with CUTRINE is safe imme... for swimming, fishing, watering, irrigation –...
CUTRINE
APPLIED BIOCHEMIST...
1748 North Farwell Ave...
Milwaukee, Wisconsin 5...
Gentlemen: Please send complete information on CUTRINE to:
Name ____ Address ____
City ____ State ____ Zip ____
Firm ____ Telephone ____

Goodyear Polyglas TIRES 30% Off
Check Your Tire Size...... Get Our Price
GATES Automotive Service 836 So 27 432-2118

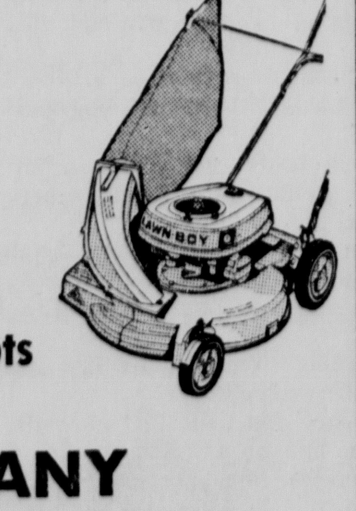

RENT
★ Mowers
★ Roto Tillers
★ Chain Saws
★ Hand Power Tools
★ Sleeping Bags ★ Cots
★ Car Top Carriers
BETHANY HARDWARE & RENTS
2141 No. Cotner 466-1968

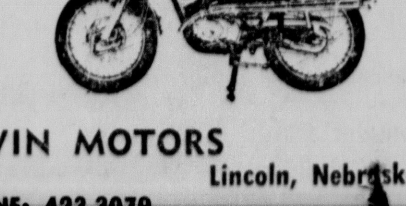

BRIDGESTONE
Mach II SS-7
THE ULTIMATE STREET SCRAMBLER by Rockford
This one has it where it counts — on the road or in open country. New Mach II SS-7 sets a new standard of performance in its class. See it. Ride it!
Bridgestone Street-scramblers start as low as $549.95 P.O.E.
GOODWIN MOTORS
116 South 16th Street Lincoln, Nebraska
PHONE: 423-3079

JULY 4 Specials
July 3-4-5 Firecracker Hot!!
King Size Coca Cola
Case of 24 Bottles with 8 gal. gas purchase 1 29
4 Ft. Inflatable Canoes 99c
Cigarettes 33c pack
Charcoal 5 lb. bag 39c
All Approved Credit Cards Accepted
at your participating DERBY STATIONS
9th & South Open 24 Hours
1340 N. 48th Open 24 Hours
5345 'O' St. Open 24 Hours
1240 N. Cotner Open 6 a.m. to midnight
27th & 'W' Open 6 a.m. to midnight
70th & Adams Open 6 to midnight
56th & O Open 6 a.m. to 10 p.m.
17th & Van Dorn Open 6 a.m. to 10 p.m.
48th & Normal Open 7 a.m. to 10 p.m.
You can't buy a better gas ... at any price!

Utilities Director Says Fairway Watering Halted

Watering of the fairways at municipal golf courses has been curtailed during the present hot weather, Public Utilities Director Lee Blocker said Thursday.

Blocker said that although he has urged city departments to cut down on their use of water, "there are no plans now to restrict the water usage by residents and businesses."

During the week, the city has used a record volume of more than 76 million gallons of water in a day, up eight million over the previous record of July 15, 1968.

Blocker said he is "concerned but not upset" about the volume of water being used, primarily due to the watering of lawns and use of air conditioning.

He said the Park Department is still watering the tees and greens but plans to wait on the fairways.

Watering the fairways will be done, though, before any harm is done, he said.

He said the city's conserving of water "is only a precautionary measure" and "not a sign of a possible water shortage."

Blocker added he has not noticed any sign of a decreasing water pressure due to the heavy use of water.

Vision-17 To Seek Federal Aid For Office

Executive Director Al Hanson outlined plans for his upcoming Washington trip designed to secure federal funds for a rural development office in southeast Nebraska, during a Vision-17 executive committee meeting Monday.

Hanson said the three-man team, including Dale Young and Burt Evans, would present a plan to officials, Agriculture Department calling for approximately $85,000 to establish the demonstration office.

The 17-county area of southeast Nebraska would be a "test tube" for similar projects across the country, Hanson noted. The office would investigate possible community projects, then set up tentative plans to assist Vision-17 in securing monetary backing for the programs.

In his report, Hanson also said that so far, Gage, Saline, Butler and Fillmore Counties have organized individual economic development commissions. Polk and Johnson Counties are not far behind in their programs, he added.

The commissions' next step is to conduct surveys of county residents in order to determine what projects should be undertaken. Hanson suggested using advertisements in local newspapers to establish "grassroots" interest in the programs.

In other action, the executive committee approved tentative plans for a committee-sponsored weekly radio program.

AGAINST HHH

Earl Craig Jr., a former lecturer at the University of Minnesota, will challenge Hubert Humphrey for the Democratic Senate nomination. Craig is a former McCarthyite.

The State University of New York, with 287,707 students has the largest enrollment in the nation.

Nine Persons Are Injured In Auto-Truck Collision

Two persons were admitted to Lincoln General Hospital and seven treated and released after being involved in a car-truck accident Thursday at 13th and Van Dorn.

Hospitalized in satisfactory condition are Lela B. King, 82, of Fort Wayne, Ind. and Barbara Ann Riley, 7, of Seattle, Wash.

Lincoln police reported that King received a broken wrist, broken collarbone and broken ribs.

Riley was reported to have received back injuries in the accident.

The truck driver, James L. Hoy, 56, of 3210 Loveland was treated for head lacerations and released.

Virginia Ray, 61, of 2142 Lake, driver of the car, was treated for lacerations.

Others treated and released, all passengers in the Ray vehicle, were Darryl L. Riley, 8, of Seattle, Wash., cuts; Terry N. Riley, 3, of Seattle, back abrasions; Ronald M. Giles, 3, of Staten Island, N.Y.; cuts and bruises; Lorilee Giles, 9 months, of Staten Island, cuts; Gregory R. Giles, 1 of Staten Island, scratches.

Lincoln police reported that the Ray vehicle was eastbound on Van Dorn and the Hoy truck northbound on 13th when the collision occurred near the intersection.

Luxembourg Chosen

Luxembourg (UPI) — Dupont Co.'s Luxembourg subsidiary will build a plant in Luxembourg to make high strength film for audio-magnetic tape.

SEC Continues Levy Collection

Washington (UPI) — The Securities and Exchange Commission (SEC) Thursday authorized stockbrokers to continue collecting a $15-an-order commission surcharge beyond its scheduled expiration date of next Monday.

The SEC scheduled a hearing July 13 to consider further extensions of the surcharge but said that it would permit the fee to remain in effect pending the outcome of the hearings.

WHITEHEAD SPEEDWAY
SATURDAY NIGHT—JULY 4—8 P.M.
½ MILE TRACK—$1500 PURSE
Running late model super stock cars 1955 to 1970
Come and enjoy the Fireworks Display and watch the top drivers and cars compete. Rain date — Sunday 1:30 p.m.
Bounty of $100 to anyone who wins the A Feature and defeats Bob Kosiski No. 53.
ONE MILE EAST OF NEBRASKA CITY ON HIWAY #2
PHONE: 712-973-5889 — Nebr. City

HOBBY STOCK CAR RACES
SUNDAY, JULY 5, 1970
David City Speedways (Fairgrounds)
Races begin at 2:30 P.M.
$1000 Purse including Special Race
SPECIAL RACE — MID SEASON
Championship top ten drivers participating at 2:30
Also on July 5 at City Park
Open Pit Beef Barbeque 12-6 P.M.
Band Concert 5:00 P.M. — Teen Dance Music
by "The Chancellors" — Free Fireworks at 10:30 P.M.
Admission: Adults $1.50 Children (8 thru 15) 75c
Tax included

"Take me on a trip."
APCO
Command Performance Gasolines

First Federal Lincoln gives you thousands of cups of coffee,
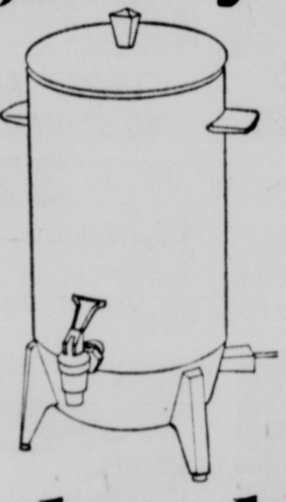
FREE This beautiful Mirro avocado color automatic percolator makes up to 22 cups, yet doubles as a 10-cupper for everyday use. It's yours—free—when you save $5,000 or more in any First Federal Lincoln savings account.
hundreds of happy memories,
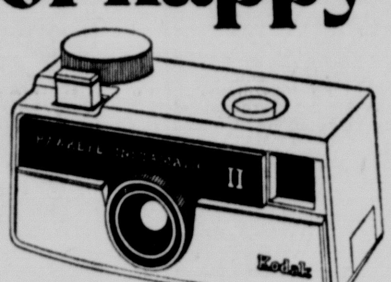

FREE A Kodak Hawkeye Instamatic II camera for top quality snapshots. Accepts flash cubes. Save $500 or more in any First Federal Lincoln savings account and it's yours—free.
and all the time to enjoy them.
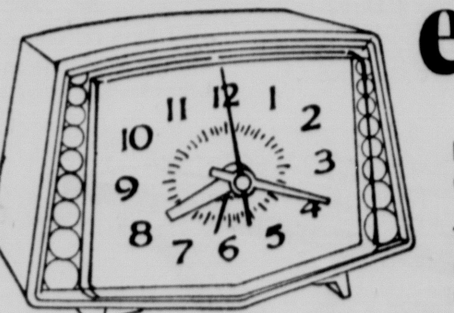
FREE An attractive sandalwood color General Electric alarm clock—free for saving $10 a month in a Tran$matic Automatic Savings Account. Or save $200 or more in any other First Federal Lincoln account.
Offer good while supply lasts / limit of one gift per saver / offer valid for savings received after start of business June 22, 1970. Offer definitely ends July 15, 1970.
5%* 5.127%** on Tran$matic Split/Rate Accounts, earned from day of deposit to day of withdrawal. Rate also applies to regular savings accounts.
5.25%* 5.390%** on 90-day Tran$matic Notice Accounts. Save by the 10th—earn from the 1st.
5.25%* 5.390%** on new 90-day $100 Certificates of Deposit. Withdraw before 90 days and you still earn a 5% regular savings rate. Save by the 10th—earn from the 1st. Save after the 10th and earn from day of deposit.
5.75%* 5.918%** on 12-month $1,000 Certificates of Deposit. Save by the 10th—earn from the 1st. Save after the 10th and earn from day of deposit.
6%* 6.183%** on 24-month $5,000 Certificates of Deposit. Save by the 10th—earn from the 1st. Save after the 10th and earn from day of deposit.
*guaranteed annual interest rate
**Compounded Continuously yield per year.
MEMBER F.S.L.I.C.
FIRST FEDERAL LINCOLN
In Lincoln...Home Office 1235 N Street and South 13th—Cotner Office 135 North Cotner
In Omaha...Countryside Village 8706 Pacific—Homestead Center 2101 So. 42nd St.—Brook Park 90th and Maple
Outside Lincoln or Omaha call us—FREE. Dial "0" and ask for ENTERPRISE 1234. Or call collect to (402) 435-2111.

OPEN DAILY 10-10; SUN. 10-7
FRI., SAT., SUN., MONDAY
Kmart®
A Division of S.S. Kresge Co., with Stores in the United States, Canada, Puerto Rico, Australia
OPEN JULY 4th 9-7
Pre-Holiday Discount Sale
ZENITH
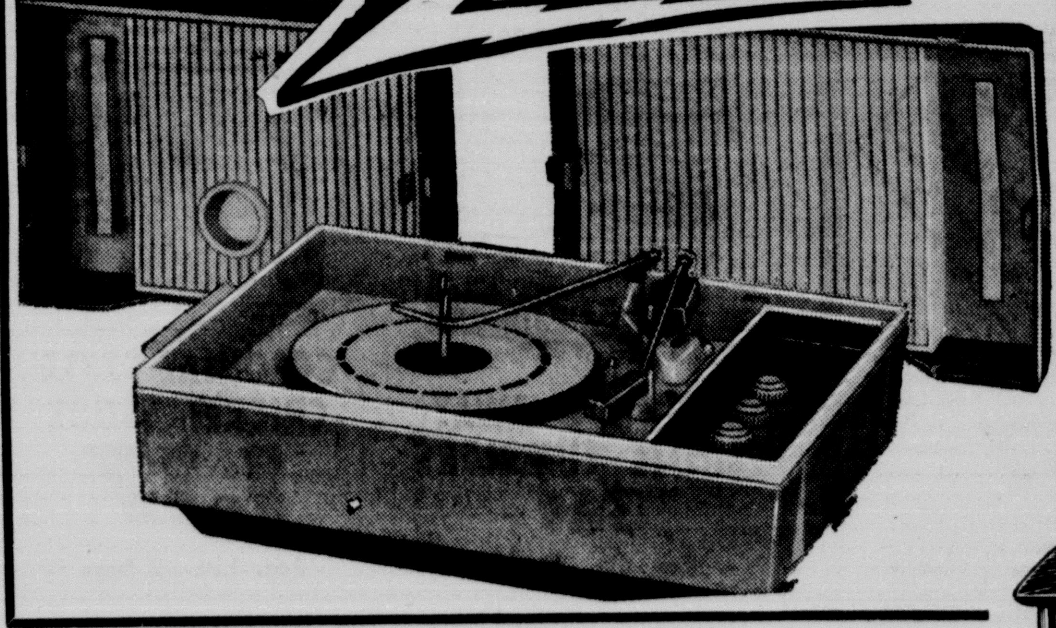
featuring stereo component styling
The NORRIDGE • Model Z538—High performance component styling with specially designed speaker enclosures. Special Custom-Matic Record Changer with lightweight Tone Arm. Twin speaker cabinets each contain a 4" speaker and each can be placed up to 8 feet away from control center. Tone control and separate left and right channel loudness controls. Metallic Blue and Dark Blue colors or Brown and Metallic Beige colors.
Reg. 54.88
$49.77
• Thin-line styling — just 5" H, 8¾" W, 3" D
• Solid-state design
• 3½" front fired dynamic speaker
• Automatic volume control
• Built-in antenna
• Handsome fully molded polystyrene cabinet with easy-to-clean grille
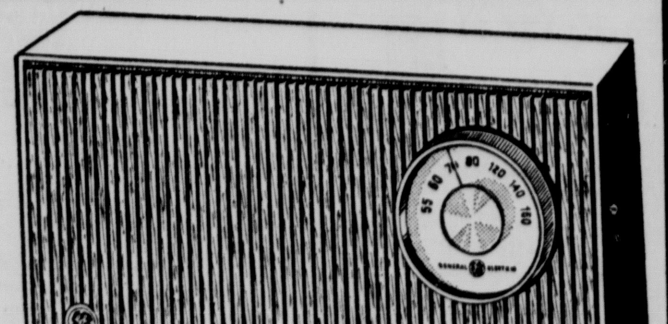
4 DAYS
$8.88
RCA
Personal-size portable that's easy to buy

Personal-size portable that's easy to buy
Here's a lot of high-performance, personal portable TV viewing pleasure at a low, low price. Powerful RCA Minikin® chassis and solid state tuners for sharp reception. See it soon.
The CONSORT Model AM-122 12" diag., 74 sq. in. picture
$77.88
RCA OFFICIAL CLEARANCE
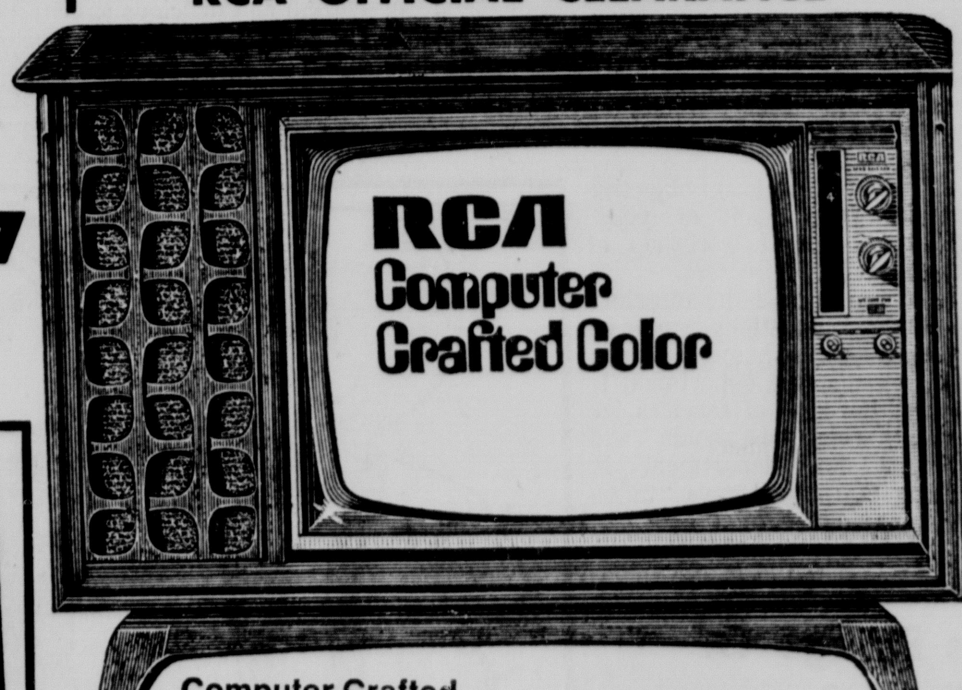

Computer Crafted Solid State* Color Console
RCA Trans Vista® Color. Two computer tested integrated circuits and computer designed HI-LITE 70 picture tube. Solid state components. Automatic Fine Tuning.
*only one tube rectifier
4 DAYS
$588.00
AND 1 YEAR FREE SERVICE

High-Impact Plastic Case
4-SPEED G-E RECORD PLAYER
Sale Priced
$12.88
4 Days Only
Monaural phonograph featuring solid state circuitry, large 4" dynamic speaker, recessed turntable with pop-up 45 RPM adapter. Blue and white.

JADE POCKET RADIO
Reg. 3.67
$2.22
WHILE QUANTITIES LAST
4601 VINE STREET

lant, Animal Reaction To Warm Water Studied

cooperative study by 11 e and federal agencies of effects of warm water harges into the Missouri er by Omaha Public Power rict's Ft. Calhoun nuclear ion and Nebraska Public er District's Cooper nuclear at Brownville was annced Thursday by the State me Commission.

he study's purpose is to ermine the effects of heated er on plant and animal life he river.

oth plants, tentatively eduled to go into operation 1972, will use water from the ssouri for their cooling systems. It is believed the water could be as much as 18 degrees warmer when returned to the river.

State Game Commission Director Willard Barbee noted that there has been some question lately whether heated water may be as harmful on river life as has been generally believed.

"But on the other hand," he said, "it may prove to be just as harmful as DDT. This is what we want to find out."

The commission said there will be five "pre-operative" sampling periods of the river water through July 1971 which will be followed by similar tests after the plants go into operation.

The commission said this would give a "before-and-after picture" of how heated water affects river life.

Other agencies involved in the study will be the State Health Department, NPPD, OPPD, University of Nebraska, Federal Water Quality Administration, Iowa Conservation Commission, Kansas Forestry, Fish and Game Commission, U.S. Army Corps of Engineers, U.S. Bureau of Sport Fisheries and Wildlife and the U.S. Geological Survey.

Monday Night

The board of directors of the Lincoln Action Program will meet Monday at 7:30 p.m. in the fifth floor auditorium of the Lincoln Center.

The board is expected to act on recommendations of the application and planning committee concerning Head Start funding.

No Other Paper Like It! Only this paper carries all of the splendid features you are reading in this issue.

The State Justice Department held Thursday that a person cannot assume the post of county assessor if he failed the qualification test last March.

In an opinion written for Tax Commissioner Murrell McNeil, Asst. Atty. Gen. Ralph Gillan also held that if a candidate failed the March test, he can't be given a special test before he is to assume office in January.

The opinion also said a person couldn't be appointed to fill an assessor's post in place of a successful candidate who failed the test unless the appointee holds a county assessor's certificate.

State law provides that the tax commissioner shall provide for the examination of applicants for the certificates and "seems to put no restrictions on the tax commissioner," according to Gillan.

The opinion said there are "valid reasons" for not providing special examinations because "if it were made discretionary with the tax commissioner, favoritism mig exist or be charged."

The opinion said the sectio of the law prohibiting persons without certificates fro assuming office "are qui unambiguous."

Crime Unit To Meet

Chairman Thomas Pansin has called a meeting of th Region II Crime Commissi for Thursday at 9 a.m. in th mayor's conference room, Cit County Building.

irst National ank Reports arnings Up

irst National Bank and Trust of Lincoln announced a gain 17.67% in net operating nings, before securities gains losses were recorded for the months ended June 30, 1970.

Earnings for the first half of 0 were $982,456, while the six-nth earnings in 1969 were 5,000. Based on 581,023 shares standing, earnings per share the first six months were 69.

New income, after securities ns or losses, was $985,330 for six months ended June 30, 0, compared to $661,686 for same period last year.

Total deposits as of June 30, 0, were $183,141,257, while al loans stood at $118,052,398.

dams County ffers Tax Cut xplanation

Randall Rinquest, chief of the al division of the State evenue Department, said ursday Adams County officials had provided the epartment "sufficient information" on why reductions re made recently in the unty's property tax luations.

Rinquest said Adams County icials, led by County Atty. lliam Connolly, had appeared the state hearing to present ormation for the Revenue partment to take to the State ard of Equalization.

Rinquest said a 40% cut was ade on all land in Hastings' wntown business district, a % cut on all agricultural land d a 10% cut on residential nd in Hastings.

McManus Wants ayment Ideas

Acting Welfare Director obert McManus has asked ebraska's county welfare rectors to let the State elfare Department know in iting whether they feel ursing care maximum yments should be increased reduced.

"I want a serious, objective swer from each of you," cManus told a workshop of unty welfare directors.

McManus asked the directors answer questions such as hether nursing home rates are ir, whether the department is tting the kind of services for tients which "we should" and hether the department is tting the patient care "which e're paying for."

Better Service s Pledge Of Floor Coverers

Lincoln Floor Covering Association president Marvin Griswold pledged with fellow members Thursday to give Lincoln residents far better service in selling, installation and service in the products.

The group met at its regular luncheon. It will also start an advertisement program to recognize its organization in the immediate future, Griswold said.

Nelson To Speak On Environment

Sen. Gaylord Nelson, longtime leader in the fight to protect the environment, will speak Wednesday at the University of Nebraska Student Union.

The Wisconsin Democrat is slated to speak on "Life and Death of the Environment" at :30 p.m.

His appearance is sponsored under the university's continuing "performing artist series."

Child Care Meeting Is Set For July 15

A statewide governor's conference on community coordinated child care will be held July 15 in Lincoln.

Representatives are being invited from public and private agencies, voluntary and professional organizations and parents groups.

Omaha Blast 'Similar To Other' Recent Explosions In 2-State Area

Omaha (AP) — At least one federal investigaor Thursday felt that the early Thursday bombing of a business operated by a group of Negroes appeared similar to other explosions that have occurred in Iowa and Nebraska during the past six months.

Dwight Thomas, area supervisor of the Alcohol, Tobacco and Firearms Division of the Internal Revenue Service, said the explosive that ripped a 10 foot hole in the roof of the building housing Component Concepts Corp. was similar to that used in bombings of police facilities in Ames, Des Moines and Council Bluffs, Iowa, and at an Omaha police assembly hall on June 11.

No Injuries

There were no injuries in the Thursday blast.

Thomas and Deputy Police Chief Glen W. Gates agreed that dynamite appeared to be the explosive used in the latest blast. However, Gates said the device did not appear similar to that which had been placed outside the police assembly hall and ripped a four-foot hole in the wall last month.

Investigators were still uncertain Thursday as to where the bomb had been placed. First reports were that it had been planted on the roof, but Gates later said evidence was that it went off inside the structure.

The deputy chief said he couldn't speculate on the motive for the bombing.

The firm, which employs about 25 persons, is located in a predominately Negro area of the city. It manufactures parts for electronic equipment and recently was awarded two government contracts totaling some $400,000 to make equipment for the Federal Aviation Agency and Navy Electronic Supply Office.

Gates said that in addition to the damage to the roof, the interior of the building, along with equipment and materials, were heavily damaged. He said there was some doubt if the building will be structurally sound for continued operation of the business.

Joe W. Saunders, president of Component Concepts, said Thursday it was too early to estimate the total loss. He described the damage as "serious."

He noted that the firm had planned to move to larger quarters and employ another 15 persons.

Gates said the blast, which occurred about 3 a.m., was heard as far as two miles away. He said at least one nearby home reported broken windows.

FBI agents, along with those from the Treasury Department, are helping in the investigation.

Being The Boss' Wife Beats Being Boss' Son

Hollywood (UPI) — One thing beats being the boss' son in the entertainment business, and that's being the boss' wife.

Linda Harrison Zanuck, bride of Richard Zanuck, production chief at 20th Century Fox studios.

She is one of the stars of "Bracken's World," the weekly television drama dealing with life on the sound stages and executive suites of a major studio.

Linda held the job before she married Zanuck.

But life did not worsen for her after the nuptials.

Workers Friendly

Indeed, Linda finds fellow cast members, the crew, guards on the gate and office personnel extraordinarily friendly.

The fact that she is young, beautiful and shapely should be taken into account, too.

"Dick and I went together for a couple of years before we were married," she explained the other day in her husband's commissary where the service was never better.

"Of course, it's easier working at a studio where my husband is in charge. Dick is well liked on the lot so I'm treated accordingly.

"In the beginning, when we were going together, people grimaced and thought I was working only because of Dick. I really wasn't that ambitious."

Had Several Roles

Before being cast in her role as Paulette Douglas, a young contract actress, Linda appeared in "Way . . . Way Out," "a Guide for the Married Man" and "Planet of the Apes."

All, incidentally, were 20th Century-Fox movies.

"I don't know why, but the more I worked the more ambitious I feel," she said, pushing her long, straight black hair away from her face.

"My part in the series is sympathetic and I don't have to go to work every day because the cast is large and the stories are diversified.

'Couldn't Ask For More'

"An actress couldn't ask for more than to play an actress. So far I've done chorus girls, a Navy nurse, a waitress and an Indian."

Mrs. Zanuck said there was no correlation between the machinations of the characters in the NBC series and the true-life activities on the Fox lot.

"It's made to appear on the show that the head of the studio isn't aware of half that is going on," she said.

"That's not the case here at 20th Century-Fox. Dick knows about every movie in process and all of the television shows. He's aware of what is going on every minute."

Juniata Girl Wins $1,000 Legion Award

A Juniata girl has been named one of five winners of $1,000 national scholarships by the American Legion Auxiliary.

She is Patricia Ann Hill,

PATRICIA ANN HILL

National Winner

daughter of the late Mr. and Mrs. Richard L. Hill of Juniata.

Miss Hill is a graduate of Adams Central High School and plans to enter Kearney State College this fall where she will study therapy and psychology.

'Bertrand' Trip Goes On Agenda For Rural Youth

Fremont — Nebraska young adults, age 17, age 30, and anywhere in-between can join in the fun at the annual state Rural Youth summer camp at Camp Fontenelle near Fremont, July 10-12.

Approximately 100 young men and women from 25 Nebraska counties will be participating in the three-day event.

Camp activities will include a field trip to the Desoto Bend National Refuge and campers will have an opportunity to see the "Bertrand" excavation.

Associate State 4-H Leader John Orr noted that those wanting to attend the camp need not be members of the Rural Youth organization. Pre-registration should be sent to Susan Wies, Rural Route, Papillion, Orr concluded.

Deaths And Funerals

BAINBRIDGE—Grace, 86, 1234 D, died Thursday. Born Creston, Iowa. Member Havelock Methodist Church, Martha Washington Chapter 153 OES, Vesper Rebekah Lodge 375 Survivors: son, Robert S., Lincoln; daughter, Mrs. Genevieve Williamson, Omaha; seven grandchildren.
Services: 10 a.m. Monday, **Roper & Sons'**, 4300 O. The Rev. Albert Gray. Fairview.

BALEY—Archie J., 63, 2900 Cedar Ave., died Tuesday.
Services: 10:30 a.m. Friday, **Roper & Sons'**, 4300 O. Cremation.

GRANT—Mrs. Martha (widow of Sherman), 90, Westside Nursing Home, Lexington, died Wednesday. Born Illinois. Resident of Raymond and Sumner. Survivors: sons, LeRoy S., Adolph C., both Grant, R. Nathan, Orville T., both Raymond; daughters, Mrs. Ernest (Gertie) Speidel, Mrs. Leonard (Jane) Potter, both Lincoln, Mrs. Lloyd (Pearl) Case, Pueblo, Colo., Mrs. Dale (Eva-Belle) Buck, Greeley, Colo., Mrs. James (Margaret) Klauz, Mrs. Alfred (Thelma) Vollmer, both Overton, Mrs. R. Ed (Beulah) Muirhead, Grand Island, Mrs. Ivan (Zella) Claussen, Lexington; 57 grandchildren; 66 great-grandchildren.
Services: 10 a.m. Monday **Umberger-Sheaff**, 48 & Vine. Rev. Hall. Burial Raymond.

HESTER—Mae Barbara, 63, 8220 Chestnut Lane, Lincoln and Milford resident for 28 years, died Thursday. Born Crawford, Iowa. Member of North East Missionary Church. Survivors: son, Glen Kempf, Lincoln; daughter, Mrs. Doris Kimberlin, Fremont, Calif.; brothers, Lester, Willis Alliman, both Wayland, Iowa; five grandchildren. **Wadlow's**, 1225 L.

KLEIN — Benjamin Nicholus, 85, 225 S. Cotner, died Thursday, Lincoln resident 17 years. Born Burr. Member First Church of Christ Scientist. Owner of merchandise store and postmaster. Survivors: wife, Mera; son, Ralph N., Lincoln, Keith B., Omaha; sister, Mrs. Bessie Penzlinger, Tulsa, Okla. **Wad-Wadlow's**, 1225 L. Memorials to First Church of Christ Scientist.

McKENZIE — Patrick J., 73, 1525 No. 21st, died Tuesday.
Services: 10 a.m. Friday, Sacred Heart Catholic Church. **Hodgman-Splain-Roberts'**, 4040 A. Calvary. Pallbearers: Gene Streeter, John Ludden, John and Harold Sullivan, Leo Tharnish, Pat Barry.

McMANUS — Mrs. Emma L., 72, 4124 Touzalin, died Tuesday.
Services: 10 a.m. Friday, St. Patrick's Church, Havelock. Rev. S. Redmerski. Burial Calvary. **Hodgman-Splain-Roberts'**, 4040 A.

MORGAN — Evesta Clayton, 78, 4910 Dudley, died Wednesday.
Services: 11:30 a.m. Monday, **Roper & Sons'**, 4300 O. Burial North Cemetery, Seward.

SCHWEIGER—Earle W. II (Bill), 24, 2332 Orchard, died Thursday. Computer programmer for State of Nebraska. Born Grand Island. Attended University of Nebraska. Survivors: wife, Catherine; son, Earle W. III, at home; parents, Mr. and Mrs. Earle W. Sr., Grand Island; brother, Robert A., Kearney. Memorials to University of Nebraska Foundation, Computer Science Dept., University of Nebraska. **Metcalf's**, 245 No. 27th.
Services: 10 a.m. Saturday, Sacred Heart Catholic Church. Fr. Raymond Hain. Graveside services 10 a.m. Monday at West Lawn Memorial Park, Grand Island.

TILDEN—Florence, 83, 1845 Pepper, died Wednesday. Born Bradshaw. Survivors: sister-in-law, Mrs. Cora B. Tilden, Elwood; nephew, Robert W. Tilden, Elwood; nieces, Mrs. F. J. (Helen) Brown, Genoa, Mrs. Meredith Dowen, Elwood.
Services: 1:30 Friday, **Roper & Sons'**, 4300 O. Rev. Glover Leitch. Lincoln Memorial Park.

OUT-OF-TOWN

BRUNS—Nellie M., 66, Otoe, died Wednesday. Survivors: husband, Fred; sons, Harvey, Murray, Alton, Otoe; brothers, Dean Isaac, Detroit, Mich., John Isaac, Dix, Kenneth Isaac, Lincoln, George, Floyd, Carroll Isaac, all Unadilla, Chester Isaac, Otoe; 12 grandchildren; two great-grandchildren.
Services: 2 p.m. Saturday, Tonsing's, Syracuse. Burial Union Cemetery, Otoe.

DOREMUS — Ralph W., 51, former resident of Polk County, five-year resident of Colorado Springs, Colo., died Monday.
Services: 10:30 a.m. Friday, **Kepner-Roberts'** Osceola. Stromsburg Cemetery with military honors.

FALK — William H., 81, Weeping Water, formerly of Plattsmouth, died Wednesday.
Services: 1 p.m., Friday, **Hobson-Dorr**, Weeping Water. Burial Oakhill, Plattsmouth.

KROH—Mrs. Clara E. (widow of Edward), 87, Pawnee City, died Thursday. Survivors: daughter, Mrs. Ellis (Pauline) Poteet.
Services: 2:30 Sunday, United Methodist Church, Pawnee City. Rev. W. N. Wallis. Howe Cemetery, Howe. Wherry Bros., Pawnee City.

RHOADS—Oscar J., 81, Falls City, died Tuesday. Survivors: wife, Bessie; daughters, Mrs. H. B. (Helen) Leidigh, Spearville, Kan., Mrs. Don (Marjory) Hanson, Kansas City, Mo.; grandson; great-grandson.
Services: 10 a.m. Friday, First United Methodist Church, Falls City. In state until 9 a.m. Friday, Dorr-Philpot & Reavis-Macomber, Falls City. Burial Steele Cemetery, Falls City.

SABATKA — Anton L., 75, Wahoo, died Tuesday.
Services: 10 a.m. Friday, St. Wenceslaus Catholic, Wahoo. **Svoboda's**, Wahoo. Burial Wahoo.

SCHMIDT — John D., 84, Ithaca, died Tuesday.
Services: 2 p.m. Friday at **Svoboda's**, Wahoo. Burial Sunrise, Wahoo.

SHEEHAN — Joseph C., 58, Weeping Water, died Wednesday in Omaha.
Services: 9 a.m. Saturday, St. Patrick's Catholic, Manley. Rosary 8 p.m. Friday, **Hobson-Dorr**, Weeping Water. Viewing at funeral home only. Burial St. Patrick's Cemetery.

SLAJCHERT — Mrs. Marie, 87, Crete, died Thursday. Survivors: daughter, Mrs. Edward (Ann) Valaska, Milligan; sisters, two in Yugoslavia; three grandchildren.
Services: 2 p.m. Sunday, Kotas', Milligan. Burial Milligan.

TURNER—Keith K., 62, Union, died Wednesday. Born Kearney. Graduate Lincoln High 1926, University of Nebraska Law College 1934. Civil Service employe SAC headquarters over 18 years. WW II veteran. Survivors: wife, Claribell; sons, Keith K., Omaha, Kent E., Lincoln, Kurt W., U.S. Army stationed in Germany; sister, Mrs. Harold Ried, Albuquerque, N.M.; five grandchildren.
Services: 2:30 p.m. Monday, **Wadlow's**, 1225 L. Wyuka. Maj. Paul Wragg. Memorials Cancer Fund.

John Heck Returns

John M. Heck, Lincoln manager for Horace Mann Educators, has returned from a two-week intensive field management and home office study working on the principles and methods of agency planning, recruiting, selection, training and supervision.

Radio, TV Programs

MORNING TV

Channels Seen In Lincoln

6	WOW	Omaha	7	KETV	Omaha
3	KMTV	Omaha	10	KOLN	Lincoln
12 E	KUON	Lincoln			

Channels 10 and 12 are received on 11 and 2 respectively on Lincoln cable TV.

6:00 6 Christophers (M)—Rel.
6:30 3 Bulletin Board—Events
6 Summer Sem.—Instr.
6:45 10 C 11 Farm Report
7:00 3 Today—Variety
6 News—Benti
10 C 11 Morning Show-Var.
8:00 3 News—Blake
10 C 11 Capt. Kangaroo
7 Farm Topics
8:30 7 Big Picture (M)-Rpt.
Mid America Camera (F)
8:45 7 Paris Calling
9:00 3 It Takes Two—Game
6 10 C 11 Romper Room
7 Cartoons
9:25 3 News—Dickerson
9:30 3 Concentration—Game
6 Bev. Hillbillies—Com.
7 Movie Game
10 C 11 Woman's World
C9 Shape Up—Exer.
9:45 C9 Cartoons
10:00 3 Sale of Century—Game
6 10 C 11 Andy Griffith
7 Bewitched—Comedy ®
10:30 3 Hollywood Squares
6 10 C 11 Love Life—Ser.
7 That Girl—Comedy ®
11:00 3 Jeopardy—Game
6 10 C 11 Where Heart Is
7 Best of Everything—Ser.
11:30 6 10 C 11 Search T'mrrw
7 World Apart—Serial
11:55 3 NBC News—Kalber

AFTERNOON TV

12:00 3 6 10 C 11 News
12:25 3 Sewing Fashions
12:30 6 10 C 11 World Turns
7 Let's Make Deal—Game
12:35 3 Conversations—Talk
12:45 C9 Shape Up—Exer. (T-F)
1:00 3 Days of Our Lives—Ser.
6 10 C 11 Love Splendored
7 Newlywed Game
C9 Shape Up—Exer. (M)
Movies (T-F)
1:30 3 Doctors—Serial
6 10 C 11 Guiding Lite
7 Dating Game
2:00 3 Another World—Serial
6 10 C 11 Secret Storm
7 General Hospital—Serial
2:00 3 Gourmet—Cooking
6 10 C 11 Edge Night
7 One Life to Live—Serial
C9 Movies:
'Shack Out 101' (F)
3:00 3 Another World—Serial
6 10 C 11 Gomer Pyle
7 Dark Shadows—Serial
3:30 3 Linkletter—Variety
6 Mike Douglas—Var.
7 I Love Lucy—Com. ®
10 C 11 Cartoon Corral
4:00 3 Cartoons
7 Perry Mason—Mystery
10 C 11 Mike Douglas-Var.
C9 Cartoons
4:30 3 Cartoons
6 It's Your Bet—Game
12 E Sesame St.—Children
5:00 3 Gidget—Comedy ®
6 Gilligan's Island—Com.
7 News—Reynolds, Smith
5:30 3 Huntley-Brinkley—News
6 10 C 11 CBS News
7 News—Terry
C9 Speed Racers—Cart.
12 E Misterogers—Child.

FRIDAY EVENING TV

6:00 Most: News
7 Hazel—Comedy
Harold's friend put in advance class at school ®
C9 Headlines Space
12 E Photography-Instruct
Good photo techniques
6:30 3 High Chaparral—West.
Horse thieves strike ®
6 10 C 11 Get Smart-Com.
Max, 99 kidnapped, mistaken for doctor, nurse ®
7 Flying Nun—Comedy
Sisters answer letters to lovelorn column ®
10 C 11 Big Valley-West.
Victoria tries to learn relationship between Heath and his mother ®
C9 Mov: 'Platinum School'
12 E Supplement-Education
American Moral Crisis
7:00 6 He, She—Comedy
Hollisters plan second more formal wedding ®
7 Movie: 'Man in Net'
Alan Ladd, Carolyn Jones
12 E French Chef—Cook
Julia Child prepares complete dinner in 30 minutes
7:30 3 Name of Game—Drama
Fighter arrested for slugging obnoxious reporter ®
6 10 C 11 Hogan's Heroes
Hogan, crew clobber generals at Nazi banquet ®
12 E NU News
8:00 6 Movie: 'Pompey's Head'
Richard Egan, Dana Wynter
10 C 11 Mov: '10 Indians'
Hugh O'Brian, Fabian, Stanley Holloway (120m)
C9 Men's Softball
9:00 3 Bracken's World-Dra.
Studio disapproves of Rachel's dating ®
7 Love American Style
Granny living with man
10:00 Most: News
12 E Guitar—Instruction
10:25 7 Mov: 'Surprise Package'
Mitzi Gaynor, Noel Coward
10:30 3 Tonight Show
Guest Host: Jerry Lewis
6 10 C 11 Merv Griffin
Jack Carter
C9 Movie: 'Pinky'
12:00 3 10 C 11 News
6 Movie: 'Dial 1119'
Homicidal maniac holds people captive (90m)
7 Dick Cavett—Talk

RADIO

(EDITOR'S NOTE: Radio programs for the entire week are carried in the Sunday and Monday morning papers. Following on dial, network and town.)

LOCAL RADIO

KECK (1530:D)—Lincoln
KFAB (1110:NBC)—Omaha
KFOR (1240:AIN)—Lincoln
KLIN (1400:AEN)—Lincoln
KRNU (90.3mc)—Lincoln
KUCU (91.3mc)—Lincoln
KLMS (1480:MBS)—Lincoln
WOW (590:CBS)—Omaha

FM RADIO

KFAB-FM (99.9mc)—Omaha
KFMQ-FM (95.3mc)—Lincoln
KLIN-FM (107.3mc)—Lincoln
KWHG-FM (102.7mc)— Lincoln
KOWH-FM (94.1mc)—Omaha

Special Features

FRIDAY

5:30 Farm Report KFOR
12:00 Afternoon Affair KFMQ
1:00 CBS News WOW
4:00 Lee Thomas KLMS
6:35 What's Your Opinion KLIN
7:00 Jazz Spotlight KRNU
10:35 Evening Music WOW-FM

—IN THE RECORD BOOK—

MARRIAGE LICENSES

Ferrill, Roy William, 4438 Greenwood...20
Cuba, Linda Louise, 3410 No. Cotner..17
Warner, Robert Earl, Alameda, Calif...41
Ray, Saranne, Alameda, Calif.........35
Rawlings, Kendall Lee, 4642 Bancroft...21
Scram, Beverly Anne, Bennet..........19
Kempkes, Gerald Edward, 2805 Randolph...22
Merrill, Janice Irene, 3830 Sheridan...17
Morris, Jack Douglas, Kearney.........19
Rader, Karen Elizabeth, 6738 Lexington...19
Dean, Robert Harold, 5645 Colby........19
Dunn, Patricia Ann, Omaha............19
Barre, Thomas Benton Jr., 4401 So. 27th...27
Hoffman, Jeanette Elaine, 3818 Garfield...22
Fellingham, Monte Ray, Omaha.........21
Becker, Pearl Roseling, Albion.........20
Essich, Lindsey Laverne, Everly, Ia....39
Wangerin, Lee Ione, Spencer, Ia......35

BIRTHS

Lincoln General Hospital

Daughters

HRUZA — Mr. and Mrs. Eugene (Bobbie Sue May), 1635 So. 15th, July 2.
SULLIVAN — Mr. and Mrs. Charles (Linda Johnson), 1526 So. 57th, July 2.

Bryan Memorial Hospital

Son

FARBER — Mr. and Mrs. Glen (Lois Grady) 225 No. 32nd, July 2.

Daughters

OTTO — Mr. and Mrs. Jack (Rebecca Rayburn), 4539 Prescott, June 28.
ROGERS — Mr. and Mrs. Maurice (Dayle Loeffler), Ashland, July 2.
SCHROER — Mr. and Mrs. Howard (Agnes Faimon), 6941 W, July 1.

St. Elizabeth Community Health Center

Sons

NEISWANGER — Mr. and Mrs. Floyd (Kathy Hanneman), 1935 No. 53rd, July 2.
RABENSLABEN — Mr. and Mrs. Richard (Karen Hoschouer), 2035 J, July 2.

DIVORCES

Absolute Divorce Petitions

Susan A. Pavich against John F. Pavich, married July 2, 1967, in Lincoln, plaintiff asks custody of two children, child support and alimony.

Donna Lee Snider against Kenneth Edwin Snider, married Jan. 2, 1968, in Hiawatha, Kan., plaintiff asks custody of 1 child and child support.

Margaret K. Wiedman against John G. Wiedman, married 1949 in Hebron, plaintiff asks custody of 3 children, child support and alimony.

Janey Louise Jensen against Howard Henry Jensen, married April 25, 1953, plaintiff asks custody of three children, child support, alimony.

Marilyn L. Meahan against Thomas L. Meahan, married in 1951, plaintiff asks custody of two children, child support and alimony.

Ilene Kay Graham against John Graham, married Nov. 12, 1965, in Omaha, wife asks custody of one child and child support.

MUNICIPAL COURT

Note: Each defendant pleaded guilty unless otherwise stated. Civil and state cases heard by Judge Charles F. Noren; trials heard by Judge Thomas J. McManus; city arraignments heard by Judge Richard O. Johnson. Traffic cases listed if fine is $50 or more; other cases if fine is $25 or more; intoxication cases not listed.

City Cases

Reiny Henry Grasmick, minor attempting to purchase alcoholic liquor, fined $100.

State Cases

Walter K. Wieker, 24, of 5302 Greenwood, night speeding, 90-60, radar, fined $75.

COUNTY COURT

Note: all cases heard by Judge Ralph Slocum.

Misdemeanors

(Maximum penalty of $500 fine and or six months in jail or less.)

Lucy L. Harding, 17, of 1317 H, petit larceny, case dismissed.

Robert L. Helmsteadter, 20, of 632 No. 26th' injury to building, pleaded guilty, fined $50.

Jack L. Fisher, 19, of 1632 O, petit larceny, pleaded guilty, fined $25.

Cecil K. Smith' of 420 So. 19th, petit larceny, pleaded guilty, sentenced to three days in jail.

William D. Bean, no age or address, petit larceny, pleaded nolo contendere, found guilty, fined $80, notice of appeal given.

Jeffery C. Gunkel, no age or address given, issuing insufficient funds check, pleaded nolo contender, found guilty, fined $10.

Kenneth E. Witham, of 1827 So. 11th, issuing insufficient funds check, pleaded guilty, fined $10.

Lloyd Reed, of 210 No. 13th, issuing insufficient funds check, pleaded guilty, fined $10.

David T. Hoffman, 23, of 3842 So. 51st, petit larceny, pleaded guilty, fined $60.

John H. Chen, 20, of 3841 So. 51st, petit larceny, pleaded guilty, fined $60.

Robert N. Hathaway, 35, of Grand Island, defrauding an innkeeper, pleaded guilty, fined $50.

Stephen James Kreps, 23, of Denver, petit larceny, pleaded guilty, fined $25.

Meredith E. Brumfield, 26, of Greenwood, two counts of assualt pleaded not guilty, trial set for Aug. 5, $200 bond.

Felonies

(Maximum penalty of imprisonment in Nebraska Penal Complex.)

Antonio Selerino Vigil, 27, of Topeka, Kan., abandonment of children, waived preliminary hearing, bound over to District Court, $1,500 bond.

Leo Bernard Gilbert, no age, of 2430 R, second offense, petit larceny, case dismissed.

DISTRICT COURT

(Maximum penalty imprisonment in Nebraska Penal Complex.)

Glenn E. Pruitt, 19, of Omaha, obtaining money by false pretenses March 24 from National Bank of Commerce more than $35 pleaded guilty, sentenced to 1-3 years in Nebraska Penal Complex.

Robert Michael Crispell, no age or address, stealing an automobile May 16, pleaded guilty, sentencing deferred.

REAL ESTATE TRANSFERS

(All transactions are reported $10,000 or more in value based on documentary stamps or actual listed value.)

Virginia Stone to Harland Neemann & w, L 2, B 3, Eastridge 1st Addn., $24,000.

Duange Wenzl & w to Ronnie Fox & w, L 2, B 7, Herbert Bros. 1st Addn. to Skyline Terrace, $23,500.

Gary Moyer & w to Gary Denne & w, L 9, B 8, Young's Hyland Park Addn. $18,000.

Harold Funk & w to Kenneth Bourne & w, L 11 and 12, B 7, East Lawn Terrace, $25,000.

James Dooley & w to James Carpenter & w, L 22, B 6 Replat of pt of Franklin Heights, $15,500.

Everett Lee & w to Marilyn Goldberg, L 8, B 7, Woodshire Addn., $15,500.

Joe Young to Robert Woblers & w, L 1, B 3, Eastridge 3rd Addn., $28,000.

Austin Realty Co. to Harold Funk & w, L 10, B 1, Hillsdale Estates, $27,000.

S. Edwin Weir Jr. & w to John Edwards & w, L 231, B 161, Lincoln Original, $145,500.

Bruce Watts & w to Robert Williams & w, L 8, B 5, Eastridge 5th Addn., $33,000.

NEW CORPORATIONS

Sports Power Distributors Inc., Columbus (sporting equipment and vehicles), $25,000, William J. Fritz and Gale D. Tessendorf, both of Columbus.

Van Dorn Pharmacy Inc., Lincoln, $15,000, Thomas T. Whitcomb, Elizabeth J. Whitcomb and Richard C. Haase, all of Lincoln.

FIRE CALLS

11:28 a.m., 2300 So. 16th, air supply.
12:18 p.m., 9th and N, car fire, less than $150 damage.
12:20 p.m., 2300 So. 16th, remove pumps.
12:51 p.m., Air Guard, oil spill, no damage.
2:50 p.m., 16th and R, wires down, no damage.
3:11 p.m., 15th and N, resuscitator.
4:16 p.m., 70th and Van Dorn, wires down, no damage.
5:42 p.m., Northwestern Iron and Metal, grass fire, no damage.
6:19 p.m., 69th and Fremont, car fire, less than $150 damage.

Chadron Man Given USDA Advisory Post

Washington (AP) — A Chadron, Neb., optometrist, Dr. Vernon C. Rockey, has been appointed to an Agriculture Department advisory committee by Agriculture Secretary Clifford Hardin.

The appointment is to the public advisory committee on soil and water conservation, said Sen. Roman Hruska, R-Neb.

Dr. Rockey is chairman of the Panhandle Resource Conservation and Development project in 11 Nebraska Panhandle counties.

The 21-member advisory group will meet in Washington Sept. 28-30.

But-DEAFINITELY

by C. W. Strom

Certified Hearing Aid Audiologist

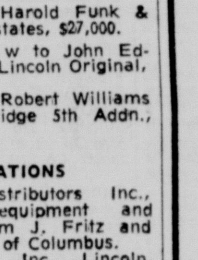

Do you know the average person with a hearing loss waits five years from the day he realizes he has a hearing loss to the day he buys a hearing aid. Many such persons forget what normal hearing is like. Thus they undergo a long period of rehabilitation on learning to hear again.

First, sounds that are usually missed are primitive sounds — Next week I'll give you the three principal sounds of life. Write or phone me for an appointment for a MAICO hearing evaluation of your hearing and learn the difference between one and two ear hearing. TRY BEFORE YOU BUY! Phone 432-1967, located at 713 Sharp Building in Lincoln.

'B' IS FOR THE BUSY NEWSPAPERBOY

In these days, there is no lack of things for a boy to do. But not everything a boy can get involved in is constructive. Not everything will challenge him to put forth his best. Not everything has built-in values that will benefit him all his life.

Many of the nation's outstanding businessmen, teachers, and political leaders gained valuable early training by developing their own newspaper businesses. These men understand the importance of keeping boys busy. Not busy at just anything, but at something really worthwhile.

Your newspaperboy son is probably not aware of all that he is learning. When he gets older, he will thank those who encouraged him to keep busy and on the job today.

with a NEWSPAPER BUSINESS of his own and his parents behind him he LEARNS while he EARNS

THE LINCOLN STAR

Call Circulation Department 473-7341

Changes Slight In Stock Market

New York (AP) — The stock market was little changed Thursday as some investors lightened their portfolios prior to the three-day July 4th weekend.

The Dow Jones Industrial average finished the session slightly ahead, but declines outnumbered advances among the issues traded on both the New York and American Stock Exchanges.

Volume continued very light.

"By and large, investors have found little news on the economic front and the international front to stimulate trading activity," one analyst commented.

The analyst said President Nixon's report on the Cambodian situation and his appointment of a high-ranking diplomat to head the U.S. delegation to the Paris peace talks did not appear to have had much direct effect on trading activity.

The Dow average finished the day ahead 1.50 at 689.41, after having been up more than 4 points most of the day. Brokers said the late softness was natural prior to a long weekend.

Volume on the Big Board totaled 8.45 mililon shares, compared with 8.62 million Wednesday. Turnover on the Amex was 1.98 million shares, compared with 1.96 million Wednesday.

Declines led advances 651 to 559 among the 1,543 issues traded on the New York exchange, and 463 to 249 among the 969 stocks traded on the Amex.

The Associated Press 60-stock average closed ahead 0.5 at 227.0, with industrials down .2, rails ahead .7, and utilities up .4.

The Amex price change index finished the day off .09 at 19.95.

Of the 20 most-active Big Board stocks, 17 declined, 2 advanced, and 1 was unchanged.

Topping the most-active list was Flying Tiger, off ⅞ at 11¾ on 410,900 shares including 307,800 shares at 11¼, the largest block of the day.

EVERYBODY'S MONEY

Higher Per Capita Income Possible Under U.S. System

By Merryle S. Rukeyser

MERRYLE RUKEYSER
American Dream

The objection to half baked dissidents on campuses is obviously not that they want to improve the nation, but they are undisciplined in proceeding to achieve their goals.

After observing first hand all varieties of economic systems on five continents, this writer concludes that potentially the American dream (as a voluntary system with incentives) can bring more per capita material well being than Marxian or Fascist dictated economies.

Accordingly, during the current short term regimen of high interest rates and profit erosion, with liquidity pressures, this is no time for throwing overboard the concept of a "people's capitalism." In the 1920s, Thomas N. Carver, Harvard economist, heralded the rise of the small investor as "the present economic revolution in the United States." In more recent decades, the New York Stock Exchange went to the highways and byways to induce Main Street to buy a piece of America.

Since the Investment Company Act of 1940, there developed a multiplicity of mutual funds and other financial packages of convenience purporting to give the unsophisticated saver the benefit of automatic diversification and of continuous professional supervision. The funds are sound in principle despite their abuse, especially in 1967-68 when speculative promoters of "go-go" funds promised superior short term performance and instead used them to replace the outlawed stock pools in the 1920s.

Recent Developments

Two recent developments are germane. Constructively, the Federal Reserve Board undertook to augment loanable funds in banks by suspending interest rate ceilings on certificates of deposit of $100,000 or more running just under three months. Previously, the top rate, rugged by the regulators, was 6¼% on maturities of 30 to 59 days and 6½% running 60 to 89 days. The current change is a step toward getting a return flow of funds into banks, which had been unable to compete with higher yielding commercial paper put out by corporate borrowers.

But so far the Federal Reserve and the Federal Deposit Insurance Corporation, in limiting this revision to large certificates, have overlooked the discovery half a century ago of A. P. Giannini, founder of the Bank of America, that under changing conditions everybody would have more money than anybody.

Meanime, the flow of savings by little fellows into banks is limited by the 5% rate on savings deposits, whereas bonds yield upwards of 9%. Savings have been drawn down to get funds to buy bonds.

With the need for increasing the supply of loanable funds through expanding deposits, banks should review the rejection of the one-time custom of attracting money by paying interest even on demand deposits.

Stockbrokers Unprepared

Meanwhile, stockbrokers misjudged the earlier boom in volume and were caught unprepared, and then they repeated the error in reverse by expanding at the crest of the boom, not foreseeing periods of less active markets. The official remedy for the erosion of brokers' profits has been to impose new burdens on customers, especially small clients. Some firms discouraged small accounts. Then the rule was promulgated against transactions in shares quoted under $5. The latest move by the president of the Stock Exchange has been to request the SEC to extend for 90 days the Stock Exchange surcharge of $15 for transactions by small customers. The service charge does not apply to transactions of 1,000 share lots.

This device, which is intended to take care of the interim period before commission rates are raised, burdens small customers for the inefficiency and misjudgment of trends by firms. Customers are asked to pay more for poorer service. One Stock Exchange house recently notified customers that it would make a service charge for duplicate confirmation slips sent.

The time has come for brokers and transfer departments of banks to do some soul searching, and prepare for contemporary challenges through speeding up reports and hightening efficienty through computerization.

(Mr. Rukeyser will be pleased to receive inquiries from readers concerning their financing problems. Letters with stamped, self-addressed envelopes should be sent in care of The Lincoln Star. Questions of general interest will be answered in the column. Others to the extent time permits, will be handled by mail.)

American Exchange

NEW YORK (UPI)—Selected stocks on the American Stock Exchange.

Sales(hds)	High	Low	Last	Chg.
[illegible]				
Pneum Dyn 27	7¾	7⅜	7¾	+ ¼
PubcoP .15d 18	6	5¾	6	+ ⅛
Reeves Inds 3	3	3	3	...
Saxon Indus 87	17⅜	16½	16⅝	— ⅝
Shattuck Dn 2	3½	3⅜	3⅜	+ ⅛
Sclitron .24 181	16⅛	15¼	15½	— ½
StdMetal 5k 15	3⅞	3⅝	3¾	+ ⅛
Statham Ins 62	11⅛	9¾	10	...
Syntex .40g 127	21¼	19¼	20	—1¼
Techncir .40 34	10	9⅝	9⅞	— ⅛
UnvContr 2i 10	4⅝	4¼	4¼	— ⅛
Utah Sgr .80 1	11⅞	11⅞	11⅞	— ⅛
Wst Nuclear 24	7½	6⅞	6⅞	— ⅛

All sales in hundreds (00) omitted except for those designated (z) which are traded in 10 share lots and carried in full. DIVIDENDS: are annual rate unless otherwise identified: (a) plus extra; (b) paid last year; (c) payment on accumulated dividends; (d) declared or paid so far this year, no regular rate; (e) cash plus stock; (g) annual rate plus stock dividend; (h) paid this year—latest dividend omitted; (i) per cent in stock; (k) per cent in stock paid last year; (q) in bankruptcy-receivership or reorganization; (s) capital distribution; (x) ex-dividend; (wi) when issued.

Cat Buying Rises 15% In Belgium

Brussels (UPI) —Belgians bought 306,450 new cars in 1969, an increase of 15% over 1968.

Main reason for the rise, says the Motor Traders Association, was fear of price increases after introduction of the Common Market's new tax system on Jan. 1, 1970.

Application of that system eventually was postponed until 1971.

1,800 Fires Started

Louisville, Ky. (AP) — More than 1,800 fires were started in Louisville last year by burning cigarettes, matches, lighters or other equipment for smokers, according to Maj. Mele Brown, city fire marshal.

N Y Stock Exchange

NEW YORK (UPI)

Sales(hds)	High	Low	Close	Chg.
[illegible]				

Mutual Funds

New York (UPI) —Following is a list of bid and asked prices on Mutual Funds as quoted by the NASD Inc.

THURSDAY

	Bid	Ask
[illegible]		

"Focus" is the big entertainment section in the "Sunday Journal and Star" Sports Section carries a full scoreboard.

OTHER N.Y. STOCKS

Traded on Exchanges From First Mid America Inc.

	Close	Chg.		Close	Chg.
AlaskaInt	11⅛	— ⅜	ITEImp	14	+ ⅜
AmCrySg	16	+ ¼	KanebPip	15¾	— ¼
AmGen	12⅜	.....	MerPmCo	18¾	+ ⅜
ArDanMd	24¾	.....	MonAuto	30½	+1⅛
AsmerOil	10½	— ¾	MoBeef	17¾	+ ⅜
Bec-Dick	34½	— ⅜	Nashua	23½	.....
CenTelU	16	+ ⅛	NtCtyL	11	.....
Comdore	5⅞	— ¼	Purex	11	+ ¼
CutterLb	17⅛	+ ¼	Seilon	3⅛	+ ⅛
DataDoc	15½	+ ½	SeaWdAir	5⅜	+ ½
Emhart	25¾	— ⅜	SWInv	11	.....
HarBrace	23¾	+ ⅜	TrnYtPp	14	.....
Ho'rnWal	16¾	— ¼	UnStkYds	10¾	— ¼
IaBfPk	24⅛	+ ⅛			

PRODUCE

CHICAGO EGG FUTURES

	Open	High	Low	Close	Prev. Close
Jul.	41.75	42.15	41.60	42.15	41.50
Aug.	....	....	....	40.50	40.50
Sep.	42.25	42.95	42.25	42.85	42.15
Oct.	39.60	40.50	39.60	40.35	39.50
Nov.	41.00	41.25	40.75	41.20	40.50
Dec.	40.10	40.50	39.85	40.35	39.70
Jan.	38.20	38.45	38.15	38.25	38.00

LINCOLN

Eggs: Prices of graded eggs as much as 7½c higher. Grade A large 32, A medium 23.

STATE

Eggs: Thursday prices mostly unchanged; some buyers paying 1 cent this week; large eggs enjoying improved demand. Grade A large 28-33, mostly 27-30; A medium 21-25; A small 12-17; B large 17; undergrades 15-17; current receipts 19-24, mostly 21-22.

POULTRY: Prices unchanged; Hens 3-6 mostly 5; old roosters and stags 3-4 mostly 3.

OMAHA

Milk: Class use prices Grade A milk testing 3.6% butterfat; Class 1, 6.20 cwt; Class 2, 4.73; Class 3, 4.58.

Butter: 93 score in paper cartons 69; 92 score Grade A 65.

CHICAGO

Cheese: processed loaf 55¾-64¼; brick 57½-67¾; single daisies 61½-65¾; Swiss blocks 80-100 lb. Grade A 71-76, B 67½-73.

Butter: steady; 93 score 69½; 92 score 69½; 90 score 67¼.

Eggs: steady; white large extras 41 mediums 31; standards 35.

Markets At A Glance

New York (AP)—

Stocks —Higher in light trading.

Cotton — Lower.

Chicago:

Wheat —Mostly higher; good new crop demand.

Corn — Mostly higher, weather demand.

Oats — Mixed; light trade.

Soybeans — Higher; weather buying.

Slaughter steers — Not enough on hand to test market.

DOW JONES STOCKS-BONDS

New York (UPI) — Dow Jones range of closing stock averages:

Stocks	Open	High	Low	Close	Net Ch.
30 Indus.	689.76	697.02	684.76	689.14	+1.50
20 Transp.	120.81	122.38	119.03	120.47	—0.16
15 Utils.	96.27	97.46	95.70	96.88	+0.51
65 Stocks	214.44	216.89	212.56	214.43	+0.42

Transactions in stocks used in averages Thursday: Industrials, 656,900; transportation, 312,500; Utilities, 207,200; Total, 1,176,600.

Bonds	Close	Net Chg.
40 Bonds	64.86	+0.01
10 1st Rails	47.16	—0.14
10 2nd Rails	59.57	+0.07
10 Utils.	78.14	+0.18
10 Indus.	74.58	—0.05

Dow Jones commodity futures index (1924-26 average equals 100) closed at 135.42 off 0.47.

N.Y. TIMES AVERAGES

The New York Times market averages for Thursday:

	High	Low	Clost	Net Chg.
25 Rails	82.72	80.78	81.45	+0.11
25 Indust.	689.90	675.73	679.82	—0.37
50 Stocks	386.31	378.25	380.63	—0,13

15 MOST ACTIVE STOCKS

NEW YORK (UPI)—The 15 most active stocks traded on the New York Stock Exchange Thursday.

	Sales	Close	Chg.
Flying Tig	410,900	11¾	— ⅞
Chrysler	129,400	16¾	— ½
Marquette C	125,800	7½	— 1⅛
Penn Cent	115,200	6¼	— ¼
Am T&T	84,300	42⅛	+ ⅛
Int T&TpfN	77,700	42⅝	....
Cook United	73,800	19⅛	— ⅞
LeascoD pf	72,300	17¾	— 1¾
ITEK C	72,200	32	— 4⅞
Fairchild C	68,800	23⅞	— 2⅛
SeabWorld	68,200	5⅜	+ ½
Gen TelEl	63,800	21⅛	— ¼
Telex Cp	63,800	12⅞	— 1
StdBrandP	55,600	27⅛	— 1
Burroughs	52,400	87¾	— 4⅛

NEW YORK STOCK SALES

Approx final total	8,440,000
Previous day	8,610,000
Previous day	8,610,000
Week ago	8,203,500
Month ago	18,910,467
Year ago	10,118,410
Two years ago	Holiday
Jan. 1 to date	1,377,620,971
1969 to date	1,436,517,052
1968 to date	1,514,054,651

Standard & Poor's Indexes

NEW YORK (UPI)—Standard & Poor's hourly indexes for Thursday. **(1941-43 equals 10).**

	425-Ind	20-RR	55-Util	500-Stks
11 a.m.	80.66	25.44	47.91	73.40
Noon	80.44	25.57	47.87	73.21
1 p.m.	80.43	25.47	47.87	73.28
2 p.m.	80.43	25.48	47.87	73.20
3 p.m.	80.18	25.51	47.88	72.99
Close	80.10	25.47	47.88	72.92
Prev Close	80.26	25.40	47.78	73.04

GOVERNMENT SECURITIES

TREASURY BILLS

NEW YORK (UPI)—Closing U.S. treasury bills for Thursday.

Maturity	Bid Discount	Ask
Jly 9	7.00	5.50
Jly 16	6.25	5.30
Jly 23	6.25	5.30
Jly 30	6.25	5.30
Jly 31	6.25	5.30
Aug 6	6.00	5.70
Aug 13	6.10	5.70
Aug 20	6.30	6.00
Aug 27	6.30	6.00
Aug 31	6.30	6.05
Sep 3	6.40	6.15
Sep 10	6.40	6.25
Sep 17	6.44	6.34
Sep 22	6.40	6.30
Sep 24	6.44	6.34
Sep 30	6.25	6.00
Oct 1	6.48	6.40

Maturity	Bid	Ask
Oct 8	6.46	6.36
Oct 15	6.46	6.36
Oct 22	6.42	6.32
Oct 29	6.42	6.32
Oct 31	6.40	6.20
Nov 5	6.40	6.30
Nov 12	6.40	6.30
Nov 19	6.40	6.30
Nov 27	6.40	6.30
Nov 30	6.40	6.20
Dec 3	6.44	6.34
Dec 10	6.44	6.34
Dec 17	6.44	6.34
Dec 24	6.44	6.34
Dec 31	6.44	6.34
Jan 31 '71	6.55	6.40
Feb 28	6.60	6.50
Mar 22	6.72	6.64
Mar 31	6.72	6.62
Apr 30	6.76	6.66
May 31	6.76	6.66
Jun 30	6.72	6.62

TREASURY BONDS

NEW YORK (UPI)—Closing over the counter U.S. Government Treasury bonds Thursday. Prices quoted in dollars and 32nds.

		Bid	Ask	Chg	Yld
4s	1970 Aug	99.25	99.27	+.1	5.37
2½s	1966-71 Mar	96.28	97.0	+.2	7.03
4s	1971 Aug	96.14	96.22	+.2	7.16
3⅞s	1971 Nov	95.14	95.22	+.2	7.27
4s	1972 Feb	94.24	95.0	+.6	7.35
2½s	1967-72 Jun	91.2	91.10	+.4	7.39
4s	1972 Aug	93.2	93.10	+.4	7.49
2½s	1967-72 Sep	89.28	90.4	+.8	7.47
2½s	1967-72 Dec	88.28	89.4	+.8	7.46
4s	1973 Aug	90.20	90.28	+.26	7.44
4⅛s	1973 Nov	89.26	90.2	+.10	7.53
4⅛s	1974 Feb	89.10	89.18	+.10	7.48
4¼s	1974 May	89.0	89.8	+.12	7.51
3⅞s	1974 Nov	86.0	86.16	+.8	7.57
4s	1980 Feb	75.16	76.16	+.16	7.47
3½s	1980 Nov	71.16	72.16	+.16	7.34
3¼s	1978-83 Jun	67.0	68.0	+.16	7.06
3¼s	1985 May	66.16	67.16	+.16	6.75
4¼s	1975-85 May	72.8	73.8	+.20	7.21
3½s	1990 Feb	66.12	67.12	+.24	6.46
4¼s	1987-92 Aug	69.20	70.29	+.28	6.85
4s	1988-93 Feb	67.8	68.8	+.20	6.76
4⅛s	1989-94 May	67.24	68.24	+.16	6.79
3s	1995 Feb	66.12	67.12	+.24	5.42
3½s	1998 Nov	66.12	67.12	+.24	5.88

Source: First Boston Corp.

TREASURY NOTES

NEW YORK (UPI)—Closing U.S. Treasury Notes for Thursday. Prices in dollars and 32nds.

			Bid	Ask	Yld
Aug	6⅜	1970	100.2	100.4	5.08
Oct	1½	1970	98.20	98.28	6.33
Nov	5	1970	99.12	99.14	6.57
Feb	5⅝	1971	99.0	99.2	6.97
Feb	7¾	1971	100.13	100.15	6.92
[illegible]					
Apr	1½	1975	75.0	76.0	7.64
May	6	1975	93.24	94.0	7.49
Feb	6¼	1976	93.30	94.6	7.54
May	6½	1976	94.16	94.24	7.63
Aug	7½	1976	99.28	100.4	7.48
Feb	8	1977	101.8	101.16	7.70

Subject to Federal taxes but not State taxes. Source: First Boston Corp.

OMAHA FEEDS AND HAY

Hay and Feed: Hay, dealer selling prices of cars f.o.b. Omaha.

Alfalfa: No. 1 $25.00; sample $20.00.

Sacked, Omaha: tankage 60 per cent protein $105.00 meat scraps 50% protein $110.00, steamed bonemeal $105.00; soybean meal new process 44% protein $90.00; old process 41% protein $89.00; old process 33% protein $95.00; cotton seed meal solvent process 41% protein $96.00; dehydrated alfalfa meal 17% protein $46.00.

AP COMMODITY INDEX

New York (AP) — The Associated Press weighted wholesale price index of 35 commodities declined to 192.80.

Previous day 192.89, week ago 191.49, month ago 190.10, year ago 178.32.

	1970	1969	1968	1967
High	192.89	185.80	166.72	166.40
Low	185.59	166.25	159.62	160.30

1926 average equals 100.

Ex-Postmaster At Burr Is Dead

A former postmaster of Burr, Benjamin N. Klein, 85, of 225 So. Cotner, died Thursday.

A Lincoln resident for 17 years, Mr. Klein was born in Burr and operated a store, as well as being a postmaster.

He was a member of the First Church of Christ Scientist.

Mr. Klein is survived by his wife, Mera; sons, Ralph N. of Lincoln and Keith B. of Omaha; and a sister, Mrs. Bessie Penzlinger of Tulsa, Okla.

Observer Killed

San Salvador (AP) — The San Salvador government reported that an observer for the Organization of American States was killed on the Honduras-San Salvador border by Honduran Troops.

Hog Prices Steady To 50c Lower

Omaha (AP) — Butcher hogs were steady to 50 lower here Thursday as the industry headed into a holiday non-slaughtering situation.

Porkers weighing 240-280 lbs. were the hardest hit, this class was the same one that had the best going on the previous session.

Receipts were moderate and bargaining was fairly active at the lower price levels.

Bulk 190-240 lb. butchers were traded at 24.50-26.25 with around two loads at 26.10-26.25.

Sows were 25-50 lower, light weights scarce and not fully tested. Weights 400-600 lbs. were at 17.25-19.00, a few 300-400 lbs. 19.00-21.00.

Slaughter steers and heifers also met with slow action, steers were steady to weak and heifers weak to 25 lower. Beef prices were about steady in slack trading.

Choice and prime 1,304 lb. steers brought 32.50, other choice were turned at 32.00 and down.

High-choice and prime 1,000 lb. heifers brought 31.50, bulk choice to 30.50.

Lambs were weak to 50 lower for the last two sessions, choice and prime 880-108 lb. spring lambs were at 28.25-28.50.

OMAHA

Hogs: 5,500; barrows and gilts steady to 50 lower; decline mainly on 240-280 lbs., these 25-50 lower; 1-2 210-230 lbs. 26.00 to 26.25; 1-3 200-240 lbs. 25.50-26.00; 180-200 lbs. 24.00-26.00; 2-4 240 to 260 lbs. 25.00-25.75; 260-270 lbs. 24.00-25.00; 270-285 lbs. 22.75 to 24.50; sows 25-50 lower; 300-625 lbs. 17.25-21.00.

Cattle: 1,500, calves none; steer steady to weak; heifers weak to 25 lower; cows 50 lower; high choice and prime 1304 lb. steers 32.50; choice 31.00-32.00; mixed good and choice 27.50-31.00; high choice and prime 1,000 lb. heifers 31.50; choice 29.75-30.50; good and low choice 26.00-29.75; commercial beef cows 20.00-21.00; utility 20.50-22.00; few 22.25-22.50; canner and cutter 19.00-21.00.

Sheep: 200; slaughter lambs weak to 50 lower; ewes steady; choice, some with end prime, spring lambs 28.25-28.50; cull to good shorn ewes 7.50-9.00.

CHICAGO

Cattle: 200; not enough of any class on hand for an adequate price test.

Sheep: none; no market test.

SIOUX CITY

Hogs: 6,000; butchers steady to 25 lower, U.S. 1-3 195-240 lbs. 25.75-26.25; sows fully steady, U.S. 1-3 300-400 lbs. 19.00-20.00.

Cattle: 1,000; steady to limited tests; choice 950-1,250 lb. steers 30.75-31.75; choice heifers 900-1,050 lbs. 29.75-30.75.

Sheep: 100; not established.

ST. JOSEPH

Cattle: 600; calves 100; steers and heifers about steady; cows uneven, steady to 50 lower, steers mixed good and choice 30.50-31.25; heifers choice 30.75, mixed good and choice 29.50; utility and commercial cows 21.25-22.50; few 23.00.

Hogs: 3,000; barrows and gilts steady to 25 lower, 1-2 190-240 lb. 25.50-26.40; 1-3 190-250 lb. 25.25-26.00; 2-3 250-340 lb. 21.50-23.50; sows uneven, mostly steady; 17.75-20.50.

Sheep: 300; lambs steady to 25 lower; no ewes; lambs choice and prime 28.75-29.00.

BEEF FUTURES

Chicago (AP) — Futures trading on the Chicago Mercantile Exchange Thursday:

Live Beef Cattle

	Open	High	Low	Close
Aug.	31.75	31.77	31.67	31.75
Oct.	30.10	30.20	30.05	30.20
Dec.	29.60	29.60	29.42	29.47
Feb.	29.30	29.32	29.25	29.42
Jan.	29.55	29.55	29.50	29.55

Sales: Aug. 552; Oct. 535; Dec. 101; Feb. 364.

Direct Cattle Sales

Omaha (AP) (USDA) — Trade slow, prices on steers and heifers traded direct from feedlots in the eastern two-thirds of Nebraska, slow, steady closing steady to 25 lower; sales confirmed on 3,500 head.

Carcass sales, weight only; good to mostly choice 500-800 lb steers 49.50-50.25; mostly 50, instances 50.50.

Slaughter cattle sold delivered to packing plants with weighing conditions equivalent to 3% shrink at the feedlots. Choice and prime steers 1,100-1,350 lbs 32.00-32.25; choice 1,050-1,300 lbs bulked 31.50-32.00; good-choice these weights 30.00-31.25. Good to mostly choice heifers 900-1,050 lbs 29.75-30.50; uniformly choice heifers scarce, 30.75-31.50.

Carlot Meat Market

Omaha (AP) (USDA) — Steer and heifer beef fully steady.

Steer beef — Choice 500-700 lbs. 49.75-50.00, yield grade 2-3 50.50-51.00; 700-900 lbs. 48.50-49.00, good 600-800 lbs. 46.00-47.00. Heifer beef — Choice 500-700 lbs. 49.25-49.50; goof 500-700 lbs. 46.25-46.50.

Chicago — Trading very slow; steer and heifer beef steady; cow beef steady to 50 higher; spring lamb, no sales; fresh pork loins 8-17 lbs. 50-1.50 higher; Boston butts 4-8 lbs. steady. Choice steer 500-800 lbs. 50.50, 800-900 lbs. 49.00. Good steer 500-800 lbs 47.50. Choice heifer 500-700 lbs. 50.00. Good heifer 500-700 lbs. 47.00. Cow beef utility 38.00-43.00, canner and cutter 45.50. Fresh Pork Cuts: Loins 14 lbs. down 60.00-60.50, 14-17 lbs. 56.50-57.00. Boston butts 4-8 lbs. 43.00. Hams 14-17 lbs. 41.50, 17-20 lbs. 41.50, 20-26 lbs. 41.00, 26-30 lbs. 37.75. Bellies 10-12 lbs. 43.00, 12-14 lbs. 44.00, 14-16 lbs. 42.50, 16-18 lbs. 42.00, 18-20 lbs. 38.00

Soybean Futures Rise Impressive

Chicago (AP) — Soybeans futures prices advanced impressively for the fifth straight week on the Chicago Board of Trade, but there was strong evidence that longs were taking profits and standing aside for a while.

Wheat futures declined while corn, oats and rye closed higher.

When trade closed for the week on Thursday because of the holiday, wheat futures 1¼ to 3¼ cents a bushel lower, July 1.36¾; corn was ½ to 5¾ cents higher, July 1.36⅝; oats were unchanged to 1⅜ cents higher, July 64 cents; rye was 1 to 1¼ cents higher, July n1.02; and soybeans were 2¾ to 7¾ cents higher, July 2.92¼.

CHICAGO RANGE OF PRICES

The Range:

	Open	High	Low	Close	Prev.
WHEAT					
Jly	1.36½	1.37⅝	1.36⅛	1.36⅞	1.36⅞
Sep	1.38⅜	1.40	1.38¼	1.39½	1.38⅞
Dec	1.44	1.45⅛	1.43½	1.44½	1.44
Mar	1.47½	1.48¾	1.47	1.48⅛	1.47½
May	1.47¼	1.48¼	1.46¾	1.48	1.47
CORN					
Jly	1.35⅜	1.37	1.35	1.36½	1.37
Sep	1.35¾	1.36½	1.35¼	1.36	1.36½
Dec	1.32⅝	1.33⅝	1.32	1.33⅛	1.32⅝
Mar	1.36⅜	1.37¾	1.36¼	1.37¼	1.36⅜
May	1.39¼	1.40⅜	1.39¼	1.40	1.39
OATS					
Jly	.63½	.64¾	.63⅜	.64	.64½
Sep	.63⅜	.64	.62¾	.63¾	.63¾
Dec	.67	.67½	.66⅜	.67	.67½
Mar	.68¼	.69⅝	.68¼	.69⅜	.69¼
May	.68⅝	.69⅜	.68⅝	.69⅜	.69½
RYE					
Jly	......	......	......	1.02N	1.02½
Sep	1.06⅞	1.06⅞	1.06¾	1.06¾	1.06¾
Dec	1.10⅝	1.10⅝	1.09⅞	1.10¼	1.10¼
Mar	......	......	......	1.13½	1.13½
SOYBEANS					
Jly	2.89½	2.94¼	2.89	2.92	2.89¼
Aug	2.88½	2.93	2.88½	2.91¾	2.90
Sep	2.88¾	2.93¼	2.88½	2.92	2.89½
Nov	2.90	2.94½	2.89½	2.93¼	2.90¼
Jan	2.95¼	2.99½	2.94¾	2.98½	2.95¼
Mar	2.99	3.03¼	2.98¾	3.02¼	2.99½
May	3.02½	3.07	3.02¼	3.05½	3.02¾
SOYBEAN OIL					
Jly	10.56	10.65	10.55	10.60	10.65
Aug	10.40	10.51	10.38	10.46	10.48
Sep	10.21	10.35	10.19	10.27	10.26
Oct	10.10	10.21	10.10	10.15	10.12
ec	9.92	9.99	9.90	9.93	9.94
Jan	9.83	9.91	9.83	9.85	9.84 B
Mar	9.81	9.87	9.80	9.85	9.83
May	9.77	9.83	9.77	9.83	9.76
SOYBEAN MEAL					
Jly	80.25	82.00	80.00	81.75	80.50
Aug	81.00	82.40	80.90	82.10	81.25
Sep	80.20	81.70	80.10	81.15	80.50
Oct	80.20	81.50	80.20	81.15	80.25
Dec	79.15	80.90	79.10	80.35	79.25
Jan	79.50	81.00	79.50	80.40	79.20
Mar	80.15	81.70	80.15	81.00	80.25
May	81.10	82.50	81.00	81.75	81.20

B—Bid.

LINCOLN GRAIN

Thursday, July 2

Average truck delivered price at six Lincoln elevators collected by Lincoln Grain Exchange.

Wheat: No. 1, 1.20.

Corn: No. 2 yellow, old $1.19; new $1.14. No. 2 white, 51.50.

Oats: No. 2 white, 36 lbs., 60c.

Rye: Bu., 71c.

Barley: No. 2 70c.

Milo: No. 2, Cwt., old $1.75; new $1.60.

Soyebans: No. 1, $2.61.

OMAHA

Wheat: No. 1 heavy hard 1.33¼-1.39¼; No. 1 hard 1.40½-1.41½.

Corn: No. 5 yellow 1.26½; sample 1.10-1.22½.

Oats: No. 2 heavy white 61½-62.

Soybeans: No. 1 yellow 2.77¼; No. 2 2.75¼-2.77¼; No. 3 2.76¼.

KANSAS CITY

Wheat: 346 cars; unchanged to 1¾ lower; No. 2 hard and dark hard 1.33½-1.43¾n; No. 3, 1.30-1.60¾n; No. 2 red wheat 1.33¼-1.34¼; No. 3, 1.30½-1.30¼n.

Corn: 39 cars; unchanged to 2 lower; No. 2 white 1.60-1.70n; No. 3 1.3-1.69n; No. 2 yellow and mixed 1.38; No. 3, 1.28½-1.37½n.

Oats: None; ¾-1 lower; No. 2 white 65½-73¾n; No. 3 63½-71¾n.

Milo maize: 2.14.

CHICAGO

Wheat: No. 2 hard yellow 1.36¾n; No. 2 soft red 1.39¾n.

Corn: No. 2 yellow 1.40.

Oats: No. 2 extra heavy white 68n.

Soybeans: No. 1 yellow 2.91¾n.

Soybean oil: 10.77n.

Working Couples Should Study Tax Adjustment

Working husbands and wives may face having to pay a large tax bill at the end of the year if they do not take steps to have their income tax withholding adjusted, according to Richard P. Vinal, district director of Internal Revenue for Nebraska.

The Tax Reform Act of 1969 established a new low-income allowance which is available to a married couple only when a joint return is filed. The withholding system gives each employe the low-income allowance because it would have created serious complications for employers if different treatment had been provided for employes whose spouses work and for those who do not said, Mr. Vinal.

couples can minimize the possibility of a year-end balance due Vinal said, by adjusting their withholding exemptions in accordance with a table recently mailed to all employers.

Meeting July 26

Members of the Havelock Christian Church will meet July 26 for their annual church meeting.

200 Persons Expected At Student-Parent Symposium

More than 200 persons are expected to participate in the Lincoln school system's second Student-Parent-School Symposium to be held July 20-22 at East High School.

The first symposium, held last summer, drew some 250 students, parents and school personnel to discuss areas of mutual concern considered vital to the schools.

Topics for this summer's discussions, primarily selected by students, include drugs and drug education, development of a student responsibility act, student discipline, school policies, curriculum, activities and grading philosophy.

Participants will prepare position papers on the various topics and present guidelines and recommendations at the final session on the 22nd.

The results of the symposium will be compiled and mailed to all participants in the fall.

The symposium will run from 7:30 to about 10 p.m. on each of the three nights.

Books Offered To Dog Owners

Dog owners will be able to use a collection of 30 books on dog training, behavior and care from a donation given to the Lincoln City Libraries by the Cornhusker Kennel Club of Lincoln.

The gift was received through the gift was received through the Lincoln City Library Foundation, organized in 1954 for the purpose of receiving gifts, bequests and endowments on behalf of the public library and its service programs.

Intersection Will Be Closed

The intersection of 70 and L will be closed for construction Monday after the morning rush-hour period is over and will not be open to transportation for four weeks.

The street is a byway to the St. Elizabeth Community Health Center ambulance drive. The south entrance to the hospital may be used until the intersection is finished.

Personality Change Not Likely To Affect Talks

Washington (AP) —Despite his top credentials as a diplomat, David K. E. Bruce's prospects are rated by most diplomatic observers as poor for negotiating a Vietnam peace soon.

A basic reason is that Washington, Hanoi and Saigon all apparently regard time as being on their side — and thus seem unwilling to offer significant new concessions now to break their long deadlock in Paris.

President Nixon's choice of Bruce, a seasoned diplomat, to head the U.S. negotiating team was generally praised. It meets calls by Vietnam doves for filling the seat vacated by Henry Cabot Lodge a half-year ago.

No Details

But Nixon, in announcing Bruce's assignment in a nationwide radio-television interview Wednesday night, gave no specific details on his instructions to the new U.S. negotiator.

In the rest of his hour-long discussion, the President argued against U.S. troop withdrawals, faster than what he portrayed as South Vietnam's growing ability to provide its own defense.

In Hanoi and Paris, North Vietnamese spokesmen promptly denounced Nixon's remarks and repeated their demands for a complete U.S. pullout and removal of the regime of South Vietnam's President Nguyen Van Thieu.

These clashing views appear to have set the stage for more of the same when Bruce arrives

STORY AT LEFT
DAVID K. E. BRUCE

at his Paris post Aug. 1.

Down The Drain?

From Washington's standpoint, officials say acceptance of the enemy's pull-out demand before Saigon can stand on its own would mean complete loss through a prospective takeover of South Vietnam—of the huge U.S. investment in lives and money.

From North Vietnam's standpoint, the Americans are engaging in sizable and continuing withdrawals. In Hanoi's view, to bargain now would be to do so with U.S. strength in Vietnam larger than it will be later on.

From Saigon's standpoint, the government naturally has no desire to see itself bargained out of power. It hopes to gain strength as time goes by.

Harriman Approves

W. Averell Harriman, who led the U.S. negotiators when the Paris talks first began more than two years ago, praised Nixon's choice of Bruce for the job.

"I hope that if Thieu does not cooperate," Harriman said, "Ambassador Bruce will be around to talk directly with the North Vietnamese. I wouldn't like to see a veto on American policy given Thieu in Saigon."

Judge Orders Review Of Viet War's Legality

The New York Times

Atlanta — A federal judge ruled Thursday that a soldier accused of atrocities at Song My could not be tried by court-martial until a three-man civilian judicial panel had decided on the legality of the Vietnam war and the constitutionality of the Army's Uniform Code of Military Justice.

District Judge Albert Henderson made permanent a temporary restraining order obtained last week by civilian and military lawyers representing Sgt. Esequiel Torres, 22, of Brownsville, Tex. The order marked the first intervention by the civilian judiciary in the pretrial stages of a court-martial.

Torres is charged with murdering at least three Vietnamese with a machine gun during the alleged massacre of more than 100 civilians, including women and children, at the My Lai 4 Hamlet of Song My by men of Company C, First Battalion, 20th Infantry, Americal Division, on March 16, 1968.

Torres is also charged with premeditated murder in the hanging of a Vietnamese man just before the My Lai incident.

Delay Granted

Earlier, Pfc. Gerald Anthony Smith, accused of murder and "indecent assault" on a woman during the My Lai incident, was taken before a pretrial hearing at Third Army Headquarters, Fort McPherson. Col. Richard L. Jones, the military judge, granted an indefinite delay of proceedings after both defense and prosecution said they were not ready for trial.

At federal court, Charles L. Weltner, a former congressman who is the chief counsel for Torres, said his client would have faced a pretrial hearing at Fort McPherson next Monday if the civilian court had not intervened.

Weltner's petition for injunction contended that U.S. military involvement in Vietnam had been conducted "without constitutional or other lawful authority," on command of President Nixon without a lawful declaration of war by Congress.

Counsel for the Army told the judge that the granting of a permanent injunction would encourage a flood of similar petitions and "hamstring the whole system of military justice."

But Henderson said he would ban a military trial until a tribunal consisting of one appeals court judge and two district court judges had ruled on the constitutional issues. The panel is expected to convene in August. Meanwhile, the Army may go ahead with its pretrial preparations, the judge said.

Besides challenging the legality of the war, Weltner charged that systematic killing of noncombatants in Vietnam was the official policy of the United States government. He argued that the Army had failed to prosecute all those responsible for indiscriminate destruction of human life and that Torres was being singled out as a scapegoat and was thus being threatened with cruel and unusual punishment in violation of the Eighth Amendment.

Mitchell Urges Greater Use Of Free Speech Guarantees

San Antonio, Tex. (UPI) — Atty. Gen. John Mitchell Thursday urged local and state officials to encourage, not just tolerate, the peaceful exercise of freedom of speech no matter how unpopular the cause or how great the cost.

Declaring there is "more freedom of speech and more freedom of assembly today than at any time in our nation's history," Mitchell pledged, "so long as I am attorney general I will do everything within my power to see that these rights continue to flourish."

Mitchell told a meeting of the Texas State Bar Association the federal government follows guidelines for the application of the First Amendment "which I believe should be considered by local and state officials."

Toleration Not Enough

He recommended they "encourage the peaceful exercise of First Amendment rights, regardless of how unpopular the cause. Merely to tolerate freedom of expression is not good enough."

"We believe it is appropriate to establish an atmosphere in which citizens want to express themselves on the issues of the day . . . In questionable situations it is always wiser to offer a little more freedom than a little less," he said.

Mitchell said state and local authorities should realize that most large political demonstrations entail some inconvenience to local residents, additional governmental expense, and may cause widespread community hostility to demonstrators.

'Willing Cost'

"But," he said, "we think that this should be a cost that a local community is more than willing to absorb as the price of being part of a free republic.

"Given our times, we cannot expect political demonstrations to be conducted like prayer meetings. We must expect language which may incite hostility or may be obscene."

Mitchell admonished police to "remember that they are professional law enforcement personnel who should not be swayed by their approval or disapproval of the views expressed by the demonstrators."

"They should be sensitive to and understanding of the fact that persons emotionally involved in a demonstration do not always behave in a normal fashion" he said. "If arrests must be made, they should be accomplished with a minimum of force needed to restore order."

Senate: More Talk, Less Work

Washington (UPI) — As usual, the Senate during the first half of the year met longer, talked more and passed fewer bills than the House, according to a compilation published Thursday in the Congressional Record.

The Senate had met 670 hours compared to 393 for the House, had filled 10,388 pages of the Congressional Record compared to 6,296, and had originated 35 bills that passed Congress, while the House originated 71.

Isotope-Loaded Plane Crashes

Washington (UPI) — A twin-engine air freight transport, carrying at least two cannisters of radioactive material in its cargo, crashed into a Potomac River lagoon Thursday killing its two-man crew.

Two cannisters of radio-active isotopes, marked for delivery to the National Institutes of Health, were recovered intact from the wreckage about two miles south of the Capitol.

Debt Pared By Sale

Dallas UPI) —Ling-Temco-Vought, Inc., says it has reduced its bank debt by more than $35 million with the proceeds of its recent sale of its 75 per cent interest in Wilson Sporting Goods Co. The parent company's debt is $75 million and will cut interest costs by $3.2 million a year.

LEGAL NOTICES

NOTICE TO BIDDERS

Sealed proposals will be received at the office of the Department of Public Institutions, located on the grounds of the Lincoln Regional Center, Folsom and Van Dorn Streets, Lincoln, nebraska, until 2:00 o'clock P.M., CDST on the 23rd day of July, 1970, and at that time publicly opened and read for the construction of sanitary sewers to serve the Boys Training School, Kearney, Nebraska, and work incidental thereto per plans and specifications on file at the Department of Public Institutions. Said proposals shall at that time be publicly opened, read aloud and tabulated. The project consists of the following approximate quantities:

150	Lin. Ft.	12" Sanitary Sewer
1990	Lin. Ft.	10" Sanitary Sewer
3770	Lin. Ft.	8" Sanitary Sewer
150	Lin. Ft.	8" Cast Iron Pipe Sewer
130	Lin. Ft.	16" Street Pipe Casing, Jacked in place
1150	Lin. Ft.	Improved Bedding
18	Ea.	Manhole

Bids will be received on both vitrified clay sewer pipe, cement concrete sewer pipe, cast iron pipe and any other material deemed suitable.

All items shall be in accordance with plans and specifications as prepared by Henningson, Durham & Richardson, Inc., Omaha, Nebraska. These documents are, by reference made a part of this. Notice. Copies of the plans and specifications are on file at the Department of Public Institutions, the Hastings Builders' Bureau, Hastings, Nebraska; Grand Island Plan Service, Grand Island, Nebraska; Lincoln and Omaha Builders' Exchanges; the F. W. Dodge Corporation, 3929 Harney Street, Omaha, Nebraska; and the Central Nebraska Builders' Bureau, 612½ North Dewey, North Platte, Nebraska.

Bids mailed to this office shall be addressed to:

Department of Public Institutions
State Capitol
P.O. Box 94728
Lincoln, Nebraska 68509

Bids delivered in person shall be delivered to:

Office of the Department of Public Institutions
Folsom and Van Dorn Streets
Lincoln, Nebraska

Copies of the Plans and Specifications may be received from Henningson, Durham & Richardson, Inc. 3555 Farnam Street, Omaha, Nebraska 68131. Upon payment of ten dollars ($10.00). Any UNSUCCESSFUL bidder, upon returning such set promptly and in good condition, will be refunded his payment.

Each bidder must submit with his bid a certified check or bid bond in an amount equal to five percent (5%) of his bid.

The successful contractor will be required to furnish a performance and payment bond in a sum equal to one hundred percent (100%) of the complete contract price.

Bidders may not withdraw their bids for a period of at least thirty (30) days after the schedule closing time for the receipt of the bids.

The Owner reserves the right to reject any or all bids or to waive any informalities in the bidding.

DEPARTMENT OF PUBLIC INSTITUTIONS
Donald W. Duncan
Director

The Nebraska Department of Aeronautics will hold a special Commission Meeting on Wednesday, July 8, 1970, at 9:00 a.m. The meeting will be held in the General Aviation Building, Municipal Airport, Lincoln, Nebraska. Formal requests for 1972 state and federal airport aid will be reviewed.

ORDINANCE NO. 10002

AN ORDINANCE authorizing the lease by the City of Lincoln of land to be used for park purposes, and repealing all ordinances and parts of ordinances in conflict herewith.

BE IT ORDAINED by the City Council of the City of Lincoln, Nebraska:

Section 1. That the Mayor be and he hereby is authorized to enter into a lease with the Board of Regents of the University of Nebraska of Lots 1, 2, and 3, Block 3, Lincoln Driving Park Company's Second Subdivision, Lincoln, Lancaster County, Nebraska, such property to be used for park purposes, all according to the terms of said lease, a copy of which lease is attached hereto.

Section 2. That all ordinances and parts of ordinances in conflict herewith be and they hereby are repealed.

Section 3. This ordinance shall take effect and be in force from and after its passage and publication according to law.

Introduced by Helen G. Boosalis
Passed: June 29, 1970
Sam Schwartzkopf, Mayor
ATTEST: Harold W. Springer
City Clerk
(SEAL)

ORDINANCE NO. 10005

AN ORDINANCE amending Section 4.08.130 of the Lincoln Municipal Code relating to the occupation tax of junk dealers; repealing said Section 4.08.130 as hitherto existing and all ordinances and parts of ordinances in conflict herewith; and declaring an emergency.

BE IT ORDAINED by the City Council of the City of Lincoln, Nebraska:

Section 1. That Section 4.08.130 of the Lincoln Municipal Code be and hereby is amended to read as follows:

"4.08.130. JUNK AND AUTO SALVAGE DEALERS. Persons engaged in the business of junk or auto salvage dealing shall pay an occupation tax of seventy dollars per year.

Section 2. That Section 4.08.130 of the Lincoln Municipal Code as hitherto existing and all ordinances and parts of ordinances in conflict herewith be and they hereby are repealed.

Section 3. Whereas an emergency exists, this ordinance shall take effect and be in force from and after its passage and publication.

Introduced by Helen G. Boosalis
Passed: June 29, 1970
Sam Schwartzkopf, Mayor
ATTEST: Harold W. Springer,
City Clerk
(SEAL)

ORDINANCE NO. 10004

AN ORDINANCE amending Chapter 2.58 of the Lincoln Municipal Code by adding new sections to be numbered 2.58.361, 2.58.362, and 2.58.363, relating to a longevity plan, college credit pay, and military credit for personnel of the Lincoln Police Department; and repealing all ordinances and parts of ordinances in conflict herewith.

BE IT ORDAINED by the City Council of the City of Lincoln, Nebraska:

Section 1. That Chapter 2.58 of the Lincoln Municipal Code be and it is hereby amended by adding a new section to be numbered 2.585.361 to read as follows:

"2.58.361. LONGEVITY PAY FOR LINCOLN POLICE DEPARTMENT PERSONNEL. In addition to any other compensation to which a member of the Lincoln Police Department may otherwise be entitled, a member of the Department shall receive a five-percent pay increase at the end of each five year period of his employment with a maximum increase of twenty-five percent."

Section 2. That Chapter 2.58 of the Lincoln Municipal Code be and it is hereby amended by adding a new section to be numbered 2.58.362 to read as follows:

"2.58.362. COLLEGE CREDIT PAY PLAN. In addition to any other compensation to which a member of the Lincoln Police Department may otherwise be entitled, a member of the Department personnel shall receive an additional five-percent increase in pay for each thirty hours of college credits satisfactorily completed up to ninety hours of college credits satisfactorily completed with a total additional pay increase of twenty percent upon attainment of a Bachelor's Degree and an additional ten percent increase in pay upon attaining a Master's Degree, providing the following conditions are met, to-wit:

A. All commissioned personnel of the Lincoln Police Department executing regular police duties, including personnel in the Police-Community Relations division, but specifically excluding all civilian personnel, meter maids, cadets, and commissioned officers above the rank of captain, shall be given credit for college hours earned by them in the past or in the future from an accredited college or university and sufficient proof of credits earned is supplied to the Chief of Police, and at least one-half of the college credits were in the eight categories listed below in Paragraph "B."

B. All personnel eligible for college credit pay desiring to take such courses from and after the effective date of this ordinance must first obtain approval in advance by the Chief of Police and must satisfactorily complete at least one-half of all college hours in one or a combination of the following fields:

(1) Law enforcement
(2) Law
(3) English
(4) Speech
(5) Social Science
(6) Humanities
(7) National Science, and
(8) Business Administration

College hours earned by cadets will be credited to the cadet only upon his attainment of status as a regular commissioned officer.

In any case not specifically covered by the provisions of this ordinance, the determination as to whether said course qualifies for college credits will be determined in the sole discretion of the Chief of Police."

Section 3. That Chapter 2.58 of the Lincoln Municipal Code be and it is hereby amended by adding a new section to be numbered 2.58.363 to read as follows:

"2.58.363. MILITARY CREDIT. Any personnel of the Lincoln Police Department who would otherwise be eligible for college credits, shall receive a credit of five college credit hours for each full year of active military service he has served up to a maximum of four years of such military service, whether the same are served before or after his becoming affiliated with the police department."

Section 4. That all ordinances and parts of ordinances in conflict repealed.

Section 5. This ordinance shall take effect and be in full force from and after its passage and publication according to law.

Introduced by Helen G. Boosalis
Passed: June 29, 1970
Sam Schwartzkopf, Mayor
ATTEST: Harold W. Springer,
City Clerk
(SEAL)

ORDINANCE NO. 10006

AN ORDINANCE amending the City of Lincoln District Map attached to and made a part of Title 27 of the Lincoln Municipal Code, changing the boundaries of the districts established and shown on said City of Lincoln District Map as provided by Section 27.06.020 of the Lincoln Municipal Code, and repealing all ordinances and parts of ordinances in conflict herewith.

BE IT ORDAINED by the City Council of the City of Lincoln, Nebraska:

Section 1. That the City of Lincoln District Map attached to and made a part of Title 27 of the Lincoln Municipal Code be and it is hereby amended by changing the boundaries of the districts established and shown on said City of Lincoln District Map as provided by Title 27 of the Lincoln Municipal Code, as follows:

The west half of Lot 8 and the east ten (10) feet of Lot 7, Block 9, 2nd Addition to Normal, Lincoln, Lancaster County, Nebraska, be and it hereby is transferred from "A-2" Single-Family Dwelling District to "G" Local Business District, and is hereby made a part of the "G" Local Business District and governed by all the provisions and regulations pertaining to the "G" Local Business District.

Section 2. That all ordinances and parts of ordinances in conflict herewith be and they hereby are repealed.

Section 3. This ordinance shall take effect and be in full force from and after its passage and publication according to law.

Introduced by Helen G. Boosalis
Passed: June 29, 1970
Sam Schwartzkopf, Mayor
ATTEST: Harold W.Springer,
City Clerk
(SEAL)

ORDINANCE NO. 10007

AN ORDINANCE amending the City of Lincoln District Map attached to and made a part of Title 27 of the Lincoln Municipal Code, changing the boundaries of the districts established and shown on said City of Lincoln District Map as provided in Section 27.06.020 of the Lincoln Municipal Code, and repealing all ordinances in conflict herewith.

BE IT ORDAINED by the City Council of the City of Lincoln, Nebraska:

Section 1. That the City of Lincoln District Map attached to and made a part of Title 27 of the Lincoln Municipal Code be and it is hereby amended by changing the boundaries of the districts established and shown on said City of Lincoln District Map as provided by Title 27 of the Lincoln Municipal Code as follows:

NW 290 feet of Outlot B, Lots 1, 2 & 3, Blk. 1, Gateway Terrace, Lincoln, Lancaster County, Nebraska, be and it hereby is transferred from "A-2" Single Family and "B" Two Family to "F" Restricted Commercial, and is hereby made a part of the "F" Restricted Commercial and governed by all the provisions and regulations pertaining to the "F" Restricted Commercial.

Section 2. That the City of Lincoln District Map attached to and made a part of Title 27 of the Lincoln Municipal Code be and it is hereby amended by changing the boundaries of the districts established and shown on said City of Lincoln District Map as provided by Title 27 of the Lincoln Municipal Code as follows:

All of Outlots A, C & D, all of Lot 4, and that part of Outlot B and Lots 1, 2 & 3, southeast of a line 290 feet southeast of the existing right-of-way ofCotner Boulevard, Lincoln, Lancaster County, Nebraska, be and it hereby is transferred from "A-2" Single Family and "B" Two Family to "G" Local Business, and is hereby made a part of the "G" Local Business District and governed by all the provisions and regulations pertaining to the "G" Local Business District.

Section 3. That all ordinances and parts of ordinances in conflict herewith be and they hereby are repealed.

Section 4. This ordinance shall take effect and be in full force from and after its passage and publication according to law.

Introduced by Helen G. Boosalis
Passed: June 29, 1970
Sam Schwartzkopf, Mayor
ATTEST: Harold W. Springer,
City Clerk
(SEAL)

ORDINANCE NO. 10003

AN ORDINANCE amending Chapter 12.08 of the Lincoln Municipal Code by adding thereto a new section to be numbered Section 12.08.195, pertaining to the granting by permit of the mayor of the exclusive use of park property; and repealing all ordinances and parts of ordinances in conflict herewith.

BE IT ORDAINED by the City Council of the City of Lincoln, Nebraska:

Section 1. That Chapter 12.08 of the Lincoln Municipal Code be and it hereby is amended by adding thereto a new section to be numbered Section 12.08.195 to read as follows:

"12.08.195 PERMIT FOR EXCLUSIVE USE OF PARK PROPERTY.

(a) Notwithstanding other provisions of this chapter, the mayor of the City of Lincoln may by special permit grant the exclusive use for a limited period of time not to exceed seven days of all or any portion of any park by a non-profit organization for a non-commercial purpose. Such uses may include, but shall not be limited to, overnight camping, snowmobiling, and the use of Pinewood Bowl, including the privilege to park vehicles outside of regularly-designated parking areas.

(b) Before the mayor may issue any permit hereunder, the organization seeking such permit shall file an application setting forth the following:

(1) The name, address, and telephone number of the person filing the application.

(2) The name, address, and telephone number of the headquarters of the organization, and of the authorized and responsible heads of such organization who will be responsible for the use requested.

(3) The exact use for which the permit is requested.

(4) The park, or portion of park, requested for such use.

(5) The exact dates, and if applicable the hours, for which the use is requested.

(6) The number of persons, including the number of men, of women, and of children, expected.

(7) The number and types of vehicles expected, including the number and types of any camping vehicles, and the estimated time of arrival of all vehicles.

(8) An agreement to save and keep the city free and harmless from any and all loss or damages or claims for damages arising from or out of the use of the permit.

(c) A permit granting as a privilege in whole or in part the use requested may be issued by the mayor when from a consideration of an application made as aforesaid and from such other information as he may have obtained, he finds that:

(1) The use is requested by a non-profit organization whose membership does not discriminate against any persons because of race, color, religion, sex, or national origin-and is for a non-commercial purpose.

(2) The use will conform to the character of the park and the character of the neighborhood adjacent to the park.

(3) The use will not substantially interfere with the safe and orderly movement of vehicular and pedestrian traffic either within the park or in the neighborhood adjacent to the park.

(4) The use will not interfere with fire and police protection to the park or to the neighborhood adjacent to the park.

(5) The use will not result in damage to park property or to the neighborhood adjacent to the park.

(6) The use will not create a health hazard either within the park or in the neighborhood adjacent to the park.

(7) The organization has furnished to the city a bond in the sum of five thousand dollars, conditioned: (i) that the organization to whom such a permit is issued, its successors and assigns, shall save and keep the city free and harmless from any and all loss or damages or claims for damages arising from or out of the use of the park property; (ii) for the full and complete protection of the city against any and all litigation growing out of the granting of such permit or anything done under the permit; (iii) for the returning of the park property to the same condition and degree of cleanliness that it was in prior to the commencement of the use by said organization and for the removal of any item of property left or placed in the park by the organization or by any member thereof; (iv) for the faithful performance and observance of all the terms and conditions of the permit granted to the organization by virtue of this section; and (v) where the city requires compensation by the organization or by its members as a condition of such use of the property, for the prompt and full payment to the city of such compensation. Said bond shall not be liable for personal injury, nor for property damage resulting to persons or organizations other than the City of Lincoln. Said bond shall be executed by a bonding company or surety company authorized to do business in the State of Nebraska, shall accompany the application aforesaid, shall provide that it cannot be canceled during the period of the permit which may be issued pursuant to the provisions of this section except upon ten-days' advance notice in writing given to the city, and shall be approved as to form by the city attorney before the commencement of any use permitted hereunder.

(8) The organization has furnished the city with a policy or certificate of liability insurance coverage for the operations of the organization and its members under or by virtue of such permit. Such insurance coverage shall be in the minimum amounts of one hundred thousand dollars for the injury or death of any one person in any one accident or occurrence, three hundred thousand dollars for the injury or death of any number of persons in any one accident or occurrence, and fifty thousand dollars for property damage in any one accident or occurrence; and both the organization and the city shall be insured thereunder. Separate policies or certificates of insurance showing the organization to be covered under one policy and the city to be covered under another policy may be filed in lieu of a single policy or certificate, at the option of the organization. All such policies or certificates of insurance shall be issued by companies authorized to do business in the State of Nebraska, shall accompany the application aforesaid, shall provide that such insurance cannot be canceled during the period of the permit which may be issued pursuant to the provisions of this section except upon ten-days' advance noticein writing given to the city, and shall be approved as to form by the city attorney before the commencement of any use permitted hereunder.

(d) In addition to the foregoing authorization in this section, the mayor shall:

(1) Require the organization to furnish products liability insurance, protecting both the organization and the city, if the vending of merchandise is permitted under and by virtue of a permit issued pursuant to the provisions of this section.

(2) Have authority to terminate without notice any permit issued hereunder if the conditions specified in this section are not complied with, or if there is failure to comply fully with applicable health and food ordinances.

(3) Have authority to charge fees of any organization receiving a permit hereunder when he finds that any operations conducted pursuant to such permit will result in expense to the city."

Section 2. That all ordinances and parts of ordinances in conflict herewith be and they hereby are repealed.

Section 3. This ordinance shall take effect and be in force from and after its passage and publication according to law.

Introduced by Helen G. Boosalis
Passed: June 29, 1970
Sam Schwartzkopf, Mayor
ATTEST: Harold W. Springer,
City Clerk
(SEAL

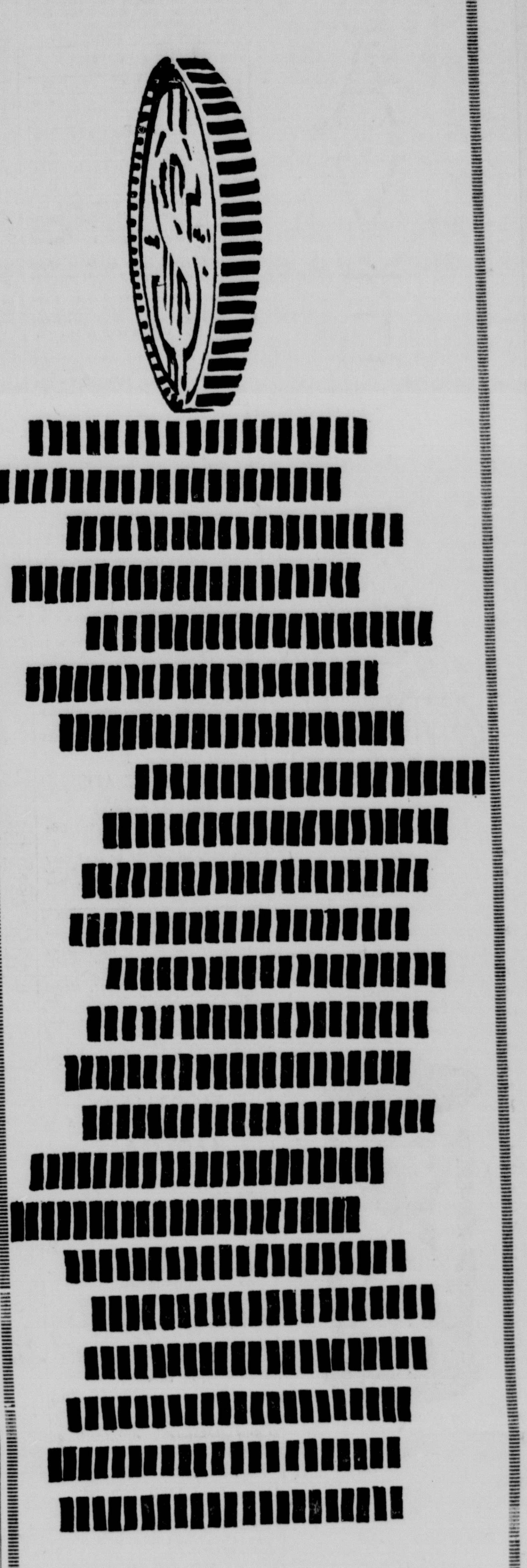

How Does Your Spending Money Stack Up?

It's easy to add to your cash surplus with a quick and easy Journal-Star Want Ad. It makes good sense — sell surplus items for surplus cash . . .

Journal-Star Want Ads 473-7451

SAVE & WITH

Journal-Star Want Ad.

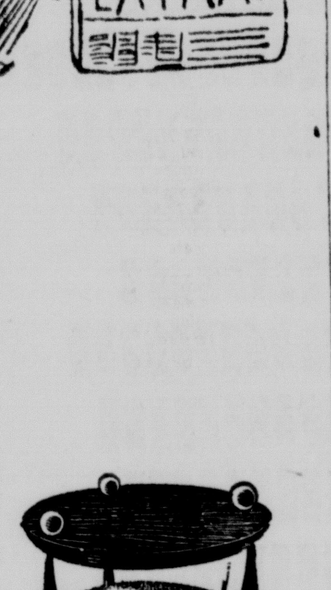

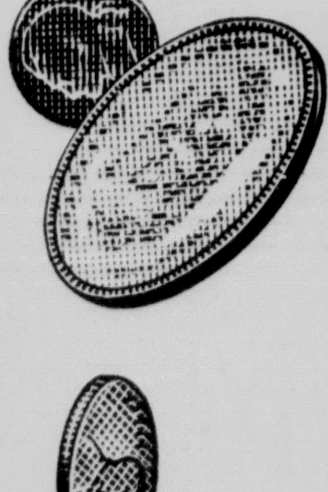

Journal and Star Want Ads

Your low-cost Want Ad appears daily in the Lincoln Star (Morning) and the Lincoln Journal (Evening) or the Sunday Journal and Star at the following cash rates:

FOR GREATEST ECONOMY — start your ad for 10 times, cancel when you obtain results. You pay only for the number of days the ad appeared at the time of cancellation.

These low-cost rates apply to Want Ads from within the State of Nebraska which are placed for consecutive days and are paid for within 10 days after the ad expires or is canceled. Daily rate for ads from outside State of Nebraska is 53 cents per line.

Single paper rates either evening Journal or morning Star, are 93% of the combination rates. Ads which would appear under "Too Late To Classify" column.

DEADLINES FOR FAMILY WANT ADS—Call before 6 p.m. Monday through Friday for publication on following day. Call before 5 p.m. on Saturdays for Monday morning publication. Sunday Journal and Star—Call anytime before 1 p.m. on Saturday for publication Sunday.

ERRORS: Advertisers should check their ad on first insertion and report any errors at once. Dial 473-7451

ADJUSTMENTS: The company is responsible for typographical errors or misclassification only to cancel the first day's charge on that portion of an ad that may be rendered valueless by that error. All ads will be classified properly.

BLIND BOX SERVICE: There is a 50c additional charge for this confidential service. When using a Blind Box Number, add 4 additional words to your Want Ad copy, figure the charges from the above table and add 50c for Blind Box Service Charges.

OFFICE HOURS: Daily, 8 a.m. to 6 p.m.; Saturday, 8 a.m. to 5 p.m.; CLOSED SUNDAY.

TO PLACE ADS
Dial 473-7451

800 742-7315 for outstate, toll free ad placement.

Visit Want-Ad counter or mail copy to: Journal-Star, Classified Advertising Dept., 926 "P" St., P.O. Box 81609, Lincoln, Nebr. 68501.

Monuments, Cemeteries 3

LINCOLN MEMORIAL PARK, 4 spaces, Section T, near the Apostles. Out-of-town owner, total price $475. 477-5113 Sommerhauser, Realtor.

1/2 lot—Three grave spaces. Memorial Park. Choice location. Masonic Circle, 434-8053.

Funeral Directors 6

HODGMAN-SPLAIN & ROBERTS MORTUARY

METCALF FUNERAL HOME 27th & Que 423-5591

WADLOW'S MORTUARY 1225 L. Spacious Parking Lot 432-6535

ROPER & SONS' Mortuaries 2 CONVENIENT LOCATIONS 4300 East "O" 432-1222, 6037 Havelock 466-2821

Umberger — Sheaff Mortuaries Main Office 48th & Vine

Lost and Found 7

Boys Schwinn Stingray bicycle missing from 4131 So. 30th. 489-4555. Reward.

Lost—Black wallet from Taiwan, at Hickman beach. Reward. Must have Air Force ID card. 423-6872.

Lost — Tiny tan Chihuahua mixed, shaggy tail, brown collar, Omaha tag. South. 423-4859.

Lost — Yellow tom cat. Year old. Answer to Tinker. 19th & D. Reward. 432-6482.

Lost—Bag with ball, shoes & glove, Cooper Park. 488-0024.

Lost: Lady's gold wristwatch, downtown area, between 12 & 13 or local dept. store. Reward. 112-339-8745 collect. Karl Villwock, Papillion, Neb.

Lost, Tues., June 30, white cat at Emerald Lake. 432-8992.

Lost near Cather Hall, rainbow make-up case. Reward. Rebecca Rutledge, Utica 112-534-3464.

Lost: Man's Wyler wrist watch, Wed., 13th & N. Reward. 488-5460.

Lost — Black Miniature Poodle, Illinois tags. 10th & Superior vicinity. Call 432-7481.

Lost: Child's Siamese, Male, tan collar. Reward. 20th & Stockwell. 423-5560.

Lost — Key ring with several keys attached. Reward. Journal-Star Box 733.

Personals 9

Auto insurance for drivers under 25 or over. Single or married. Eno's for insurance. Eno Insurance Agency, 501 Anderson Bldg. 432-3241.

Board-room, man or lady, clean, quiet, comfortable home. 488-3967.

Complete Optical Service Sears Optical Dept.

Fish Fry Friday Nights. Turkey fry July 2. Outpost Tavern.

In Debt? Too Many bills? Lincoln Financial Advisory. 477-6002.

Irwin Maid Service Lowest rates in town. 423-1606.

McField Cleaners-Tailors. Specialized weaving. All Alterations, remodeling.

Object lesson for children. Dial 435-3533.

PAINTING PROBLEMS? Reside with life time vinyl siding. Our business. Free estimates. 489-9051.

Parking stall downtown by the month. 16th & P. 435-9933.

Small manufacturing plant in Northeast Nebraska desires to manufacture light manufacturing to supplement other lines. Write Midwest Ornamental Iron Co. Box 73, Hadar, Nebr. 68738

Tiffany MAID SERVICE (Once or always) 435-2822.

WEDDING MINTS. Pretty, tasty. Many flavors. 488-4268.

Will person or persons who borrowed mini bike from garage at 19th & Pawnee please return. No questions asked.

Instruction 10

Guitar lesson in folk, classic style. Beginners, advanced students.

Professional Accordion & Guitar Instruction. Trial plans. Thomsen Studio 477-1972.

School teacher desires piano & violin students for summer.

Semi-private swimming lessons, experienced instructor. 434-1564.

Will loan you $5,000 if you qualify. Call Dave 432-5332.

Business, Services 12

AIR CONDITIONING SERVICE

Air conditioning service by Air conditioning & furnace service company. Larry Brainard, 466-5979.

AIR-CONDITIONING REPAIR

REPAIRING Room Air Conditioners and Dehumidifiers ALLIED Refrig. & Appliances 6116 Havelock Ave. 466-3392

WINDOW AIR CONDITIONER REPAIR: For Prompt Service Call 489-8645

APPLIANCE SERVICE

Expert service on air conditioning & minor appliance. Prompt guaranteed service. Bank Americard & Master Charge welcomed. Please call Bob Heineke, Best Home Appliance Service Co. 432-0296.

BLACK DIRT

Bottomland black dirt, full & half loads, prompt service. 488-1546.

Quality top soil for lawns & gardens, fill dirt. 466-8969.

BASEMENT REPAIR

Basement walls, cement work, relayed or repaired. Business 23 years. D. L. Masters. 477-3012.

BUILDING & REMODELING

Carpentry, repairs, remodeling (small jobs welcome).

CARPENTRY

Home and office repair or remodeling from lock to roof. 488-2829 or 434-7636.

Carpentry, painting, paneling, windows. Small jobs welcomed. Satisfaction guaranteed.

CARPETS

Carpet installation & repair. Free estimates 489-6711 after 5pm.

CEMENT WORK

Tony's Cement work—Driveways, patios, sidewalks. 423-6987.

Cement work & landscaping. Sidewalks, drives, patios, etc. 432-9337 reasonable.

Cement work and landscaping. Sidewalks, drives, patios, etc.

CEMENT WORK OF ALL TYPES. 477-4046.

PAINTING

Paperhanging, experienced. Painting, interior & exterior. Plaster repair. References. Yost, 466-2672, 434-1667.

CONCRETE WORK

Sidewalks, driveways, floors, patios, & steps. 477-1061 or 466-3423.

CEMENT WORK

All kinds of cement work, sidewalks, patios, small jobs welcome.

Cement work, patios, sidewalks, drives, & retaining walls. Free estimates.

All types cement work, full time, satisfaction guaranteed.

Floor Service

Carpet, linoleum & tile installed. Free estimates. 489-6193.

GARDEN PLOWING

Roto till your lawn, garden, power raking, hauling. 3350 So. 46.

GUTTERS

Gutters & downspouts, replacements & repairs. Free estimates. Guaranteed. Hruska Roofing Co. 434-1207.

HAULING

Carl's Light Hauling. Anything anytime. 477-2419.

Hauling, tree removal, clean up. Ken Sader.

Hauling anytime, 466-4841.

HOME SERVICE

20 years experience roofing, gutter work & siding. Free estimates.

Items cleaned, repaired, painted, gutters, yards, windows, hauling.

HOME IMPROVEMENTS

Exterior & interior painting, roofing & repairs, guttering, cement work. Free estimates. Graham Robertson, 477-1853.

LAWN CARE

A-1 LAWN SERVICE Vacation Care, weed killer, sod web worm control, black dirt. Complete lawn & garden care. 475-1735.

Lawn & garden care, mechanical, electrical repair, cleaning, hauling, miscellaneous sale, home shop.

Soil testing, lawn care, mechanical.

Landscaping, shrub trimming, Aerating, Raking, mowing, Hauling.

LAWN SERVICE

Mowing, fertilizing, hauling, sodding. General cleanup & painting.

LIGHT HAULING

Light hauling, cheap rates. 434-1663.

Light hauling, eves. & Sat.

MOWING

Mower & tractor to mow empty lots. 488-7111.

LOT MOWING

Custom lot mowing. 435-8458.

ODD JOBS

Anytime for a handy man or painting, call Jake 434-0936.

PAINTING

Attention — Pay less for quality painting. Guaranteed, free estimates.

Exterior painting, trimming, roof tarring. Two experience student painters. Lowest rates. Free estimates. After 6pm. 466-6652.

Husband & wife sober, neat, reliable. 25 yrs. experience. Exterior specialty. Very reasonable—Warren.

Interior, exterior painting. Small jobs.

Tex-Cote glass paint job. 15 years material guaranteed by factory. Free estimates. 435-6928.

Interior & exterior painting. Small jobs. 435-4863 or 435-3119.

All painting, sandblasting, steam cleaning, equipment, tanks. Anywhere. Insured. 432-9725.

Painting, experienced, reasonable. Jim, 488-7541. Dennis, 423-7834.

Papering & painting. Free estimates. 423-4759, 423-0245 after 6pm.

Grad student painting. Experienced. Neat, inexpensive, insured.

Dental student painting. Experienced. Neat — Reasonable.

REPAIRING

Lawn mower repairing, very reasonable, Hulbert's Champlin 435-9256.

PLASTERING

Plastering, patching, textured ceilings, stucco repairing. Free estimates. 466-0500.

Classified Display

NOTICE: The Classified Advertising Department will be closed all day July 4th.

Business, Services 12

ROOFING

Hruska Roofing Co. — fully insured, work guaranteed. Free estimates. 434-1207.

New roofs installed. Free estimates. Wiltshire.

Sodding—No job too big or too small. Free estimates. Call Greenwood.

REMODELING

Beautify your home. Painting interior & exterior. Drywalling & roofing. Any type of carpenter work. Free estimates. Call B&J Home Improvement, 423-5410.

SODDING

For best grading, sodding, fertilizing. Free estimates. Call Bob.

Fresh Bluegrass Sod — 7c per sq. ft. Cut fresh daily. Call 477-1634.

Cultured bluegrass sod, tractor grading, Corey Yard Graders.

Fresh cut sod, 5c per sq. ft. delivered.

TRACTOR WORK

Grading, leveling, excavating, trenching, hauling, tree removal and construction. 488-1546.

TREE REMOVAL

Topping, trimming, removal. Ray's Tree Service. Licensed, insured.

Absolutely able, experienced, fully licensed Arborist. For removal or trimming. Gillispie Tree Service.

Unwanted trees removed & trimmed, insured, licensed, reasonable, all work guaranteed. Free estimates.

Acme tree service, trimming, removal, free estimates, licensed, insured.

TREE REMOVAL & TRIMMING

Topping, trimming, removal. Ray's Tree Service. Licensed. Insured.

Tree trimming & removal. Free estimates. Licensed. Insured.

TREE SERVICE

Stump removal our specialty, front or back yard.

Bill's Tree Service, trimming, removal, licensed, insured. Free estimates.

G. B. Weatherwax, tree & stump removal.

Professional tree trimming, removal. Tree spraying service. Free estimates. Licensed, insured.

YARD WORK

Lawn mowing, raking and hauling. Free estimates. 477-2660.

Trucking, Hauling 16

All kinds, light hauling, odd jobs.

Light hauling, eves. weekends. Reasonable rates.

Light hauling and clean up work.

Light hauling, cleanup, garages, basements, etc. Anytime, reasonable rates.

Mike's hauling, refrigerators, trash etc. Reasonable rates. Anytime.

Hauling, moving, cleaning. Reasonable rates. Call eves. & Sat.

Hauling, moving, any time, anything.

Reliable Moving & Hauling Reasonable rates 434-0519.

TITO Hauling Service, Yard cleaning, odd jobs. 432-8036.

Will do hauling, eves. & weekends.

Dress Making 19

Alterations, hems, make formals, bridal wear. Experienced.

Dressmaking & alterations, men's & women's. University Place area.

Dressmaking, alterations & hems.

House painting & cleaning. 423-2039.

Fashionable sewing made to fit you. Call anytime 475-1443.

Prompt dressmaking. Dresses, sports wear, bridesmaids formals, lingerie. Call now. 434-1656.

Painting, Papering 21

AAA Professional Papering—Vinyl—Painting interior, exterior. 475-1683.

Attention—At once. Exterior house painting. Reasonable. Free estimates. 489-4700.

Attention—Pay less for quality painting, guaranteed, free estimates.

Experienced painting of all types. Free estimates.

Home & farm decorating. Fast professional service, spray painting. Personal free estimates.

Teacher looking for summer painting. Experienced, 9 years.

Mobile Homes

Mobile Homes 24

ALL YOUR MOBILE HOME NEEDS Service, Sales, Insurance, Rentals. Bank financing & Parking spaces. Gartner Mobile Housing 1201 West "O" "See us for a real deal-deal"

BIG RED MOBILE HOMES 137 O St. 477-6136

4TH OF JULY Firecracker specials

If there's a mobile home in your future. See us this weekend for the biggest buys.

SAVE MANY DOLLARS. NO SALES COMMISSIONS. THE FIRECRACKER SPECIALS INCLUDE THE FOLLOWING:

10% DOWN, 7 YEARS TO PAY. WE TRADE FOR ANYTHING OF VALUE

Mobile Home Ranch 540 West "O" 435-3264 Open 9-8 weekdays 9-6 Sat. & Sun. 12-6

New 1969 Great Lakes Mobile home, 12x50 2 bedrooms. 489-8419.

Skyline Mobile Homes — Hail damaged values, see them today, and pick your own deal to your advantage. Town & Country Motel, 33rd & Cornhusker.

8x33 Belair, newly remodeled, full bath, sleeps 6. $995. 488-1946.

8 x 45 ft 1957 furnished 2 bedroom. Possible use for cabin. Best offer. 796-2428.

12, 14 & 24 WIDES A NICE selection & just try to MATCH the PRICE. BILL CARROLL HOME SALES 2701 No. 27 435-3291

10x47, new furnishings, clean, call 787-6345.

12x54 Champion, air-conditioned, like new, priced for sale. 434-2354.

1969 Detroiter, 12'x64' three bedroom; 1 1/2 baths; ON SITE. $400 down; $99 per month. 477-5851. Keystone.

1969 Mobile Home, size 60x12, complete with central air, nearly new. See at Ideal Cafe, one mile north of York, Neb.

1968 Hilton mobile home. 12x60. 10x30 & 6. 434-1415.

1967 Safeway 12x60 — Carpeting, avocado appliances, nearly new. Price reduced $400. 434-5874.

'68 Safeway 12 x 60, 2 bedroom, air, partly furnished, washer, dryer. Like new. On lot. 477-1439.

1967 Magnolia 12x60, 3 bedroom, central air, like new. 434-2675.

'67 Airline mobile home, 12x60, carpeted, air conditioned, washer, dryer, like new.

'67 Buillmore 12x52, like new. $4000. Call 789-3195.

1966 Richardson, 10x55 with 17x20 Expando living room, air conditioned.

'68 Hillcrest 12x64 3 bedroom, furnished, unfurnished.

1960 Nahua 10x50 unfurnished.

1960 Safeway, 10x55, 2 bedroom, air-conditioned. Good condition.

TRAILER PARKING

New country mobile trailer space. Full trailer space. No pets. Utilities paid.

Trailer space, 5 acres, all utilities paid, in exchange for watchman duties.

Pets

Dogs, Pets, Supplies 25

Absolutely the finest in Poodle styling & grooming chest in Lincoln. Lincoln's oldest established grooming parlor. Don & Harriet Bickford Pet Paradise.

BICKFORD'S PET PARADISE boarding of small pets 921 No. 48 434-2044

Above & Beyond Poodle Grooming, Birdie's, 4642 Greenwood St.

Accomplished Poodle trimming, styling, all breeds. Reasonable. Black miniature stud.

Advise boarding your dog where it receives loving care.

Adorable purebred Poodle puppies for sale, 8 weeks old. Black Miniatures with white chest.

AKC German Shepherd puppies, reasonably priced. 477-6825.

AKC beautiful toe Poodle puppies. Silver & black.

AKC Labradors. 432-4080.

AKC Golden Labrador pups. Males $75. Females $50.

AKC apricot female poodle. CFA Chocolate Point Siamese, female. Best offer.

AKC Wire Fox Terriers, standard Schnauzers.

AKC Miniature Schnauzer pups. Black & silver. Ears, shots. Stud service.

AKC registered female Brittany Spaniel, 5 years old.

Apricot Toy Poodles, AKC registered.

AKC Golden Retriever puppies. 4820 Orchard

AKC Male Vizsla Hunter, 3 months.

Afghan pups. Reasonable to right party. $150 up.

Accomplished Poodle trimming.

Anything purebred white Toy Poodle, registered German Shepherd. Just arrived Parakeets, hawks, miniature chimp, skunks, alligators, iguanas, chameleons, half moon parrots. MARY'S PET SHOP 3243 So. 10 Open 7am-8pm 477-8428

AKC silver toy poodles. 489-2739.

AKC Pekingese puppies. Chihuahuas.

Adorable miniature Schnauzer puppies, AKC registered.

AKC Doberman Pincher pups, good bloodlines.

At stud AKC miniature Schnauzer $50. Quality puppies also.

AKC Beagles, 7 weeks old, had shots.

AKC Apricot Poodles $30. 432-1694.

AKC apricot Poodle pups. Champion line. Reduced price.

AKC Basset pups, also AKC Irish Setter pups.

AKC registered German Shepherd pups. Must find home before vacation.

AKC registered Wire haired Fox terriers.

AKC Weimaraners—whelped May 9. Excellent stock.

AKC registered Toy Poodles, 3 males, trimming & puppies, Tux Cocker Kennels.

AKC adorable female Pekingese. Reasonable. Also quality stud service.

Board your pet where she'll have constantly supervising. 434-1382.

BEST IN BOARDING FOR YOUR DOG OR CAT. WILDERNESS KENNELS.

Boston terrier puppies for sale.

Beautiful trained kittens, reasonable. Maltese and 1 Calico.

Brittany Spaniel pups, $20.

Cute healthy puppies, part Lab & Springer Spaniel.

Cute, healthy puppies, just weaned. $5, 3000 So. 35.

Cute Cocker Terrier puppies. Males $7.50. Females $5.

Cute white Persian kittens.

Dachshund puppy black mini standard. Female. Shots. Very attractive.

Free to good home 2 1/2 year old male dog.

Free & wk. old puppies.

Free, Loving kittens need good home.

Frisky AKC Toy Poodles lovely disposition. Black, have shots.

German Shepherd puppies, 3 weeks old, pan fed. Cheap.

Good Vizslas, AKC. First road west of Bennet.

Half Poodle black puppies.

Marie's Poodle Grooming $4-$5 daily. eves., Sun. 488-3973.

MARGE'S POODLE GROOMING $4 & $5.

Part Poodle pups, 3 Apricot, 4 black.

Purebred Miniature standard Dachshund. $25.

Purebred Sealpoint Siamese Kittens, call after 5pm and weekends.

Poodles, cockers, Pekingese clipping & shampooing.

MARY'S PET SHOP

Purebred Sealpoint Siamese kittens, litter trained, lovable.

Registered AKC apricot Poodle puppies, no Saturday calls please.

Registered AKC Irish Setter puppies. Champion bloodline.

Two 5 hole rabbit cages, waters.

Terrier-Toy Poodle puppies.

Three half-Dachshund female puppies.

Two 10 gal. aquariums, fish & everything.

Two cute 10 week male Chihuahua pups. AKC bloodlines.

White & Apricot AKC miniature Poodles, 9 weeks old, can be registered.

White male standard Poodle 3 1/2, free for good home.

2 year old German Shepherd, good with kids.

2 chocolate, 3 black, AKC small miniature Poodle puppies.

Farmers Market

Farmers Market Place 27

AC D-14 Tractor with 3 bottom plow, cultivator. For sale or trade for anything. 432-1976, 434-0337.

Beltline Ford Tractor

Ford "N" tractor, overhauled	$595
Ford Jubilee, overdrive	$1295
Ford 601, like new	$1995
Ford 901D, live power cultivator	$2195
Ford 8N, overhauled	$795
Farmall "H," overhauled	$595
Ferguson 20, overhauled	$795
MF 65 dieselmatic	$2495
Ferguson 3-bottom mounted plow	$175
JD 3-bottom mounted plow	$95
Ford 500 mower	$225
Ford 501 mounted mower	$325
Ford 2-row mounted cultivator	$165
Broyhill trailer sprayer	$295
Ford 12 ft. disc	$395
Ford 10 ft. mounted rake	$295
Ford 10 ft. mounted disc	$195
Ford 12 hp. lawn tractor	$595

Authorized Ford Parts & Service 1641 West South St. 477-6958

half Arabian gelding. Tack & supplies. Call after 4pm.

AUCTIONS OF ALL TYPES TAYLOR & MARTIN INC. AUCTIONEERS 150 So. Main Fremont 721-4500 Bob Anderson, Lincoln, 489-1651

Alfalfa Hay, 60c bale, 2545 Cornhusker Hwy.

Around one-half interest in proven registered Quarter horse stud, excellent bloodlines.

Bright new wheat straw, 25c bale, delivered.

Case SC tractor, good condition.

Custom combining, 2 machines available now.

Complete line of mower knives, sections, Pitman sticks, guards for most all mowers. Complete 200 & 300 gallon trailer sprayers with fiberglass tank. SPILKER FARM EQUIPMENT Your Massey Ferguson, Hesston & ITCO Dealer 6740 Cornhusker 466-5361

CUSTOM BALING & WINDROWING.

CRAWLER TRACTORS Cat "933" hydraulic loader, direct electric start (1960) real sharp bargain $4750. We can also furnish New and Used Parts for any Case Tractor. John Ficken today. Acme Tractor Parts 5900 Cornhusker Hiway, Lincoln.

For sale, Holstein heifers & bulls, 6 weeks or older, plus crossbreds.

For Land's Sake Lime Ag lime delivered & spread.

Van Dorsten Lime. 488-8042.

For sale: 10 ft. Massey Ferguson swather.

For Sale: My herd of 8 Jersey cows. Also 2 saddle mares, 1 gelding broke to ride.

Fresh clean baled straw in the field. Wire tied.

Ford 8 in. tractor, new tires, tractor like new, $625. Mike Knopp.

Feeder pigs, call eves. 466-8912.

Farmhand loader, $125. Toledo meat saw, single phase $175. Blue Valley Supply, 124 High, Beatrice.

Fruehauf 40 ft. flat grain sites, tarp 75% rubber, straight truck. Cheap.

Good Luck—Registered Quarter horses.

Grain & stock rack, like new, oak wood.

Heavy bales bright wheat straw on trailer.

HARVEST SPECIALS 2 Model E Gleaners 1 MF 82, 14-ft. combine 1 JD 95, 16-ft. combine 1 730 JD Diesel Tractor, 3-point hitch, wide front. 1 ACD 17 narrow front 1 ACD 17 wide front 1 AC 262 LP mower unit, controls, new motor 1 AC 226 engine BENTZINGER BROTHERS Martell, Neb.

HELP, WE'RE MOVING 110 garden tractor with mower. 110 garden tractor with snow blade. 10 horse Gibson with blower & mower.

Lancaster Implement 4600 Cornhusker 466-4444

Like new JD 2 ft. power mower.

JULY SPECIAL NEW 660 Case combine with cab & 13-ft. header. $6795. NOW SPECIAL prices on used machines with waiver of interest until into 1971. WE ARE STILL in need of good used tractors. We will take them in on a deal for that new Case tractor. New tractor prices are "hotter than the weather" are! Reddish Bros. Inc. 601 West Van Dorn 477-3944

Mounted Case plow, 3-14. Hamp boars, serviceable age.

NEW & USED SADDLES Horse equipment. Buy or Sell. NEBRASKA MOTORS CO. 5034 Old Cheney Rd

New Bush Hog 10 in. rotary cutter. 3 point hitch $290 delivered. Hamilton International, Seward.

New Cub Cadet, 12 hp. Hydrostatic lawn & garden tractor with 48 in. mower.

Permanent registered 2 year old gelding, well broke.

Pasture for horses. $20 per month.

Quality painting, sandblasting, steam cleaning, buildings, equipment, tanks.

Riding horses & ponies for sale.

Soybeans Registered Beeson soybeans Booth Seed Co.

Split rail fence posts, 8 to 10 ft. high.

Top quality Wisconsin dairy calves delivered direct from Wisconsin to your farm.

Wisconsin Dairy calves or Holstein Angus cross heifer calves, 1 to 2 weeks.

1-'52 JDA, JD cultivator, 1 Alice Chalmers '58 Columbine 6 ft. cutter.

3 Shetland ponies, gentle, reasonable.

4 year old gray Thoroughbred brood mare.

John Deere 813 plow.

25 Wilson Hybred teeder pigs.

35 Hereford cows with April calves.

10 HEAD OF HOLSTEIN HEIFER CALVES, 550 LBS. HRDLICKA BROS. RANDOLPH, NEB.

Bright new wheat straw, 25c bale, Odd trailers.

Ford tractor, good rubber, wide front hitch, drawbar, blade, cab.

1950 Int. A., little bigger than Cub, with 15 ft. sickle.

Merchandise

Antiques and Gifts 27A

Antique row pearl button wood stove.

Antiques — Buy, sell, large selection, Village Store.

Antiques & used furniture.

ANTIQUES YE OLDE CURIOSITY SHOPPE Open Wed. thru Sat. 10-4pm. Sunday, 1-4pm. Closed July 4 & 5. 3201 GARFIELD

Antiques—Emerald Grocery, 6 miles West O. Open daily 10am-6pm.

"ANTIQUES"—Sprague, Neb. "THROUGH THE YEARS" Wed. & Sats. 2 to 8pm Lincoln

Attention beginning collectors. Old bottles before 1900.

Flow Blue, French Cherry chairs, Round oak table. Mahogany and walnut. Antique bracket clock. Tea cart, sewing & wicker dining set.

PRAIRIE HEIRLOOMS 3104 Holdrege

Carnival glass, old lamps, lots new items.

GRAND OPENING THE HERITAGE HOUSE ANTIQUES 2764 SOUTH ST.

Mohair sofa & chair. Bowl & pitcher.

Round oak table, antique cupboard, lamps, bottles, jars, other antiques.

Solid cherry schoolmaster's desk with glass door secretary top.

4 old wagon wheels, please call.

Bicycles, Accessories 28

Girl's Schwinn Hollywood, also boy's Schwinn.

New English racer, 5-speed, extras.

Sporting Equipment 29

Browning 12-gauge 3 in 32 in full choke, 41 mag. Ruger Black Hawk with dyes.

Dark walnut bed, springs, mattress, vanity dresser.

For the finest in Prescription Sun Glasses See Sears Optical Dept.

Golf Clubs, Haig Ultra, 1-4 woods, 2-8 irons.

Pistols: .22, .32, .45. Revolvers: .22, .38 special.

Vietnam war trophy K-44 rifle with accessories. Highest offer.

7 ft. pool table, fully equipped.

15 ft. boat complete with motor & excellent trailer. Lancaster Implement.

'68 McGregor Tourney golf clubs, complete set, bag. Excellent condition.

Boats, Motors, Accessories 30

ALL RISK BOAT INSURANCE, $2.10 per $100 valuation. Protection from theft for boaters, Liability $5 to 10,000, no restrictions including inboard-outboards. Gene Schaffer Insurance Agency.

'63 40 horse Sea King, electric start motor.

Boat repair — fiberglass or wood. Free estimates.

CLOSE OUT Up To 50% Savings

18' aluminum $435	NOW	$235
16' aluminum $600	NOW	$400
15' fiberglass $659	NOW	$435

USED MODELS 18' Star Craft I.O., 110 h.p. $2595 18' Mark Twain I.O., 200 h.p. $3150

TOM SAWYER & COBALT I.O. & O.B. ready to go! Open Sun. by appointment MARTIN BOAT WORKS & SALE 810 So. 26

Chrysler Century inboard 16 ft. Best offer over $500.

Fishing boats, motors, trailers, canoes.

Griffin's House of Boats 8200 WEST "O" EMERALD LINCOLN, NEB. OPEN DAILY ALSO SUNS., 1:30 to 4pm THUR. EVES. 'TIL 8

JUST RECEIVED Carload of beautiful black 80 hp outboards. Come in today for July 4th specials.

Simmons & Sons Marine 815 Court, Beatrice, Neb.

LIKE NEW 1968 23 ft. Chrysler Commodore I/O.

New Johnson & Evinrude parts.

"Polka Dot", 6-passenger, pleasure & family fun. 25-hp "Evinrude".

Real clean Runabout 16 ft., 75 h.p. just overhauled.

SURPLUS CENTER DISCOUNT MARINE USED BOATS

USED OUTBOARDS

USED TRAILER

USED OUTFITS

SURPLUS CENTER West "O" Lincoln

Sailboat, Starcraft, Greco trailer.

Trail Craft factory assembled square stern canoes.

USED BOAT CLEARANCE Complete outfits from $295 up, and 5 to 10 different ones from 1970 Winner outboard, inboard 19' Mercruiser drive, complete with trailer.

COUNTRYSIDE MARINE 117 O St. 432-0736

4TH OF JULY SPECIALS ALL NEW UNITS AT 35% OFF

USED 17 ft. inboard, excellent condition.

SALE ENDS JULY 4TH! GUY DEAN'S MARINA On Capital Beach Lake 477-9010

12 ft. fiberglass-wooden boat, 25 hp.

14 ft. boat, 30 hp motor, with starter, trailer.

14 ft. Richline runabout boat.

15 ft. fiberglass, 60 hp motor, trailer.

15 ft. Del'a Wood boat, fiberglass bottom, new 65 hp motor.

16 ft. Gray Marine inboard & trailer.

23-foot-8 Pontoon boat.

1969, 15 ft. Ski-Bee boat, 100 hp.

1968 20 ft. Kayot pontoon boat.

'67 Larson 14 ft. inboard, outboard, electric start.

Mobile, Trailers

Carnival trailer, 5 miles west of Adams on Highway 41. Open Fri. & Sat. 477-8593.

Applebee tent trailer.

Apache 4th Special

Mesa 111 6 sleepers with full size beds, gas cooking.

Discount sale now on 1969 and 1970 Apache camping trailers.

FOR RENT Nimrod camping trailers & accessories.

LEE'S RANDOLPH CONOCO 48th & Randolph.

Here comes Big Red Chevy step Van camper for sale. Sleeps 6. Kitchen, shower.

JULY 4TH SPECIALS APACHE Fold-down Trailers, with no down payment.

PUMA Fold-down trailers LAYTON Travel Trailers—17', 19', 20'. Self contained.

Used Sunset & Winnebago Travel Trailers.

APACHE CAMPER CENTER

Forester Trailer 7 x 14 like new.

GLOBESTAR travel trailers.

J & M Travel Trailers WINNEBAGO 4807 DUDLEY

New fold out, $375. Only 3 telescopic Tow-Low's left.

Private party to sell 22 ft. motor home.

RENT-A-CAMPER

Rent a new air-conditioned 1970 Chevrolet pickup with camper.

SCHWEITZER MOTOR HOMES trailers-campers-fold-ups-parts 2140 West "O" 432-9364

Tent trailer 4x6, opens 6x19, sleeps 4.

Tent trailer, 6x10, sleeps 6, ice box, canopy, ample storage.

Travel trailer, must sacrifice, self contained.

Travel trailer, fully self contained, sleeps 6. 1730 Skyline Dr.

WHEEL CAMPERS Griffin's House of Boats 8200 WEST "O" EMERALD LINCOLN, NEB. OPEN DAILY

Want security of no canvas (aluminum), pulling ease of low down, pleasure of picture window, good circulation and heat.

WINNEBAGOS SPECIALS THROUGH JULY 21, 23 & 27 J & M TRAILERS 4807 DUDLEY

8-foot pickup camper with detached loading jacks.

15 ft. Riviera Viking pickup camper.

15 ft. camping trailer.

16 ft. Shasta, self contained.

1967 Wheel camper.

1961 12-foot Shasta camping trailer.

Miscellaneous for Sale 32

Air Conditioners FEDDERS & WHIRLPOOL New & Used TELE-TEK 48th & Randolph, & 14th & B

Antique jewelry, depression glass & many collectors items.

Admiral air conditioners, 5,000 BTU.

TRIANGLE TV 4900 Dudley 434-8338

AUCTION Consigned Merchandise July 6, 4:30pm

Antique oak walk-in cooler.

ACE TV 2420 "O" 432-8000 RENT A TV B & W, Color & Furniture

Air-conditioner, Philco, 13,500 BTU.

Bathroom sink, medicine cabinet.

BARGAIN PANELING Prefinished panels.

PAULEY LUMBER 945 So. 27 435-3215

CLOSE OUT SALE on RIDING MOWERS

BARTH HARDWARE 9th & N St. 432-1412

Color TV, encyclopedias, 1963 edition; Harvard classics.

David Bradley garden tractor with mower, cultivator, disc, blade.

Early American couch with hide-a-bed.

Dinettes, $17, $19. Typewriter, misc.

Electric dryer, like new.

Exhaust fan, 24 inch.

For sale — Crosley Shelvedoor freezer, 2 portable TV's, sweeper.

Furniture, paint, bedding & misc.

Giant Flea Market.

Good GE TV, bookcase.

Garage Sale—Furniture & baby items.

Garage Sale — Antiques, dishes, bedding, misc.

Garage Sale—Clothing, 2 bicycles.

Garage Sale — 7 typewriters, mirrors.

Garage sale—Fri.-Sun. Drum, desk, dining set, lamps.

Garage Sale—4524 So. 47, July 2 through 4.

Garage Sale—Thurs.-Fri.

JUNE COOLERS 8000 BTU McGraw-Edison Air Conditioner.

HANDYMAN HARDWARE 1414 South St.

Ladies wrist watch, ironing board.

Lawnmower with grass catcher.

Like new winter coat.

MOVING — rainbow furniture.

New Plywood boards.

New Standard encyclopedia (Deluxe, new).

One 15" industrial buffer.

Pianos, baby crosier, baby furniture.

PAINT SALE

JOHN L. HOPPE LUMBER CO. 7th & Cornhusker

Paint sprayer on trailer.

Polaroid swinger camera & case.

Picnic table & 2 benches.

Rockwell, standard drill press.

Save—1969 Encyclopedia Britannica.

Several good used power lawn mowers.

Semiannual Police Sale of Unclaimed property & bicycles held Tuesday, July 7, 1970, at 555 So. 9. Police Garage.

Super Summer Sale — 110 volt air conditioner, carpets, Danish windmill.

Table slot car track.

Two days only, 6-9pm.

Toro Lawn mower.

Trade in on a refrigerator.

GOURLAY BROS. 915 "O" STREET 432-1636

Tricycle, like new.

Wahl B Speed tape recorder.

1 squirrel cage blower.

Classified Display

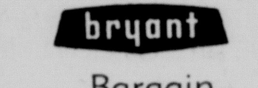

Bargain Car Load Sale Window Air Conditioners

17,000 BTU Kelvinator $259

10,000 BTU Kelvinator $199

Terms arranged, free delivery. All other sizes in great stock.

Call 434-3196 or visit Bryant Air Conditioning and Heating Showroom 6317 Havelock Ave.

Classified Display

Flattering Lines Printed Pattern

THE POINT OF IT ALL. Exclusive of lines and double tie. Printed Pattern 9380. SEVENTY-FIVE CENTS for each pattern. Send to Marian Martin. NAME, ADDRESS with ZIP, SIZE and STYLE NUMBER.

Big NEW SPRING-SUMMER PATTERN CATALOG. Free pattern coupon. Send 50c. INSTANT FASHION BOOK. Send $1.

Miscellaneous for Sale 32

Window & Door Repair
All makes. All Aluminum Window Co., 1101 No. 30 (30th & Y), 432-1118. 24

Wine making & brewing supplies. Send for free catalogue—WINE-Art, 1323 Headford Ave., Waterloo, Iowa 50701. 15

2 year old Sears Central air conditioner. Used only 2 seasons. Cools 5-6 room house. A coil. $325 488-3893. 20

2 CB radios & antenna base & mobile, ladies bowling ball, bag, shoes, boy's shoe roller skates. 477-2579. 6

2 wheel trailer. 434-2106. 7

6 door refrigerator, $550. Small pizza oven, $40. Large electric skillet, $10, 12 car trays, $1.50 each. Food warmers, $30. Hotplate, $8, Syrup dispenser, $5. Other cafe equipment. Phone 434-8812. 5

9 mo. contract at the Roman Health Spa. 466-7606. 3

17 windows & 4 screen & 2 doors. $5. After 10am. 466-6016. 3

8,000 BTU air-conditioner, used 2 months, $150. 477-2787 eves. 9

15,000 BTU window air-conditioner. Call after 5. 434-3897. 5

4812 So. 43—Hideabed, davenport, picnic table, benches, misc. items in garage, antiques. 5

I'll Trade You 34

SWAP OR SELL!
Home-made "Rambler" trailer, good for camping or hauling. Beige recliner chair. Furniture, dishes, good 1952 Ford pickup, V8, 4-speed. Any evening 6-9, 3540 J St. 9

Nurseries, Plants, Flowers 34A

Zoysia Grass plugs for sale 5c. Call 466-2180. 1044 No. Cotner. 30

Good Things to Eat 35

HOMEGROWN
SWEET CORN
Beans, cucumbers, tomatoes fruits — melons
PIONEER MARKET
3235 SO. 10 10

HOME GROWN SWEET CORN
Picked every 30 to 60 minutes
ALSO
Tomatoes-Beans- Cucumbers
GUARANTEED FRESH
WATERMELONS
Peaches-Cantaloupe-Cherries
MANY FRUITS & VEGETABLES
PIONEER MARKET
3235 SO. 10
Lincoln's Leading Roadside Fruit & Vegetable Market. 5

Potatoes 75c peck, You dig, Onions 30c doz., you pick. 3134 So. 48. 488-2442. 6

Wanted pint & quart jars. 477-2390. 3

Clothing, Furs 36

4 matching lemon yellow bridal attendant dresses. Assorted sizes. 434-4378. 3

Pianos, Musical Instruments 37

BALDWIN Piano Rental Plan
The proven way for your child's musical education. Complete stock to choose from.
WALT MUSIC CO.
1140 "O" 432-4421 27c

Buescher alto sax $200. 488-9479. 4

Bundy Trumpet, excellent condition, 488-3093. 4

CASH for good used spinets, uprights, or grands. 25c
GOURLAY BROS.
915 "O" Street 432-1636

GUITARS
Good selection of acoustic and electric guitars, 12 string and banjos. 9c
SOUND CITY
144 So. 9th 432-7305

Complete White Pearl Slingerland drums. $100. 435-7606. 9

Felmer tenor sax. 489-8128. 29

Accordions new — used, Amplifier, Pickups. Terms. Thomsen Studio, 115 No. 12. 28

Kimball piano, must sell, moving. 489-4482. 24

Modernized blonde upright Wellington piano. $85. 434-6881. 3

PIANOS
Steinway-Sohmer
Everett-Cable Nelson
ORGANS
Hammond
Finest Keyboard instruments in every price range.
FREE
LESSONS—MUSIC—DELIVERY
DIETZE MUSIC HOUSE
1208 O Lincoln, Neb. 23c

PIANOS — Used spinets: Kohler & Campbell, Bremen, Wurlitzer, and Lester. Uprights: $75 to $295. Grands: Used Schiller, Vose, and Schumann. NEW PIANOS: Kohler & Campbell, Gulbransen, Story & Clark, Hobart M. Cable, and Henry F. Miller. Rentals . . . no time limit. 3c
GOURLAY BROS.
915 "O" Street 432-1636

P.A. System. Perfect for beginning combo. Dave 423-6070. 4

Slingerland, 5 piece drum set, gold sparkle cases & cymbals included; excellent condition, $450. 435-4831. 5

Wanted: Drummer, organist, bass for starting rock group, 1 year experience, 489-4462 or 488-6360. 6

4th Of July SALE
1/3 OFF
on any new spinet piano in the store.
FREE DELIVERY
FREE TUNING
FREE DELIVERY
AUMAN MUSIC CENTER
#39 Gateway 434-8263 6c

Selmer alto sax 488-9479. 4

Wurlitzer electronic piano. 6 months old. $500 new. Best offer over $400. 435-6784. 6

Radios, Television & Service 38

ACE TV 2429 "O" 432-8000
RENT A TV
B & W, Color & Furniture 24c

Black & white portable TV with stand, practically new. 1 year guarantee. $105. 432-8485. 6

Brand new never been used Magnavox, all record player, AM-FM radio with stand at $50 saving. 2300 Ryons. 423-4226. 6

Color T.V. $120. Others from $20. Reconditioned. Private Party. 432-0457. 12

Drake R-4A shortwave receiver with crystals for International shortwave broadcast, Heath Kit scanalyzer, Telex headset, $325, complete. Call Art between 5:30 & 7pm. 432-2086. 9

Stereo receiver, McIntosh 1,700 & 2 speakers—AR4X. 112-296-5235, Plattsmouth. 9

Two way radio. Sales & Service. 1212 So. 10th. Call 435-4647. 26

Used Color TVs
TRIANGLE TV
4900 Dudley 434-8338 15

8 track Lear Jet portable tape player, AC-DC & tapes. 423-8902. 12

Home Furnishings 39

All makes, used refrigerators, stoves. Guaranteed 435-7819. Schroeder Home Appliance, 1834 G. 28c

Antique dining table, six chairs, buffet, $250; and guns. Early American furniture, good misc. — dishes, bicycles etc. 2040 South 23. 5

Blonde bookcase bed, like new. 432-4675. 4

Home Furnishings 39

APPLIANCES
RECONDITIONED IN OUR OWN SHOP AND WARRANTED
RANGES
Apt. gas range $45
40 in. electric (like new) $180
40 in. electric $69.50
AUTOMATIC WASHERS
Westinghouse (front load) $65
Whirlpool $95
WRINGER WASHERS
Whirlpool $65
Dexter $50
DRYERS
Frigidiare $75
Hotpoint $69.50
Westinghouse $69.50
TELEVISIONS
Used Color .... $175 & up
Used Color combinations .... $350 & up
Used Black & White .... $95 & up
Christensen's
11th & M St. 432-5365 4c

APPLIANCES (Used) — Wringer washers: Voss, Dexter, Speed Queen, and Maytag. Automatic washers: Speed Queen, GE, and Maytag. Dryers: GE electric and Speed Queen gas. One apt. size gas stove, $35. Older refrigerators: $20 to $69.95. Sewing machines in portables and consoles, many makes. See us for NEW washers: Dexters and Speed Queens. NEW Refrigerators: Kelvinator, Amana, Admiral, and Monarch. Stoves: Orbon, Admiral, Monarch, and Hardwick. 3c
GOURLAY BROS.
915 "O" Street 432-1636

B & B Used Furniture & Appliances
Use our 30 day layaway plan
Financing Available
210 So. 11th 477-8484 5

Automatic Maytag washers, dryers. Guaranteed. Mag's Washer Service, 432-3791.

All makes vacuum cleaners repaired. HOPKINS, 114 NO. 14, 432-1135. 21

ACE TV 2429 "O" 432-8000
RENT A TV
B & W, Color & Furniture 24c

Blonde Duncan Phyfe table & chairs, buffet, end tables & corner table, very nice. 489-2539. 9

Bargains at Limings
FURNITURE & APPLIANCES
2530 "O" Street 432-3151 31c

Blue Lustre not only rids carpets of soil but leaves pile soft, lofty. Rent electric shampooer $1. Lawlor's, 32 & South; 62 & Havelock. 5c

Beige carpet 12x13. Hollywood bed, spring and mattress with headboard. Maple dining room table with drop leaves and 5 matching chairs. 2 floor lamps, 1 white enamel cupboard. 1210 F St., Apt. 6. 5

COOL YOUR HOUSE
with a quiet Westinghouse air conditioner, especially priced from $159.95.
Westinghouse fans, starting at $16.95. See them today. 8c
Reddish Bros. Inc.
601 WEST VAN DORN 477-3944

CORNHUSKER HIWAY AUCTION
2534 CORNHUSKER HIWAY
Sale every Sun. afternoon, 2pm. We buy, sell or trade. No sale too small to sell. Call 466-1844 for Bill. 6c
WILLIAM WEGENER, Auctioneer

B&B Used Furniture & Appliances
Use our 30 day layaway plan
Financing Available
210 So. 11th 477-8484 5

CASH
Want to buy bedroom suites, chest of drawers, appliances. 1 piece or houseful, also tools. 432-5822, 466-4554. 8

Chest style deep freeze 10.5. $75. Mrs. Kelley 466-2793, 434-8343. 10

Draperies custom made, 1730 O St. 5

Electric stove 30 inch, not chipped, $25. 2 chairs, $4. 432-1829. 12

Furniture upholtery, 786-7225. 1

Hide-A-Bed sofa. Interspring mattress, beautiful, but decorators customer cancelled her order. Was $300, now $145. 477-3311 1326 So. 33. 22

Household furnishings: TV's, breakfast set, refrigerators, beds, typewriter desk, window fan, etc. 488-5544, 928 Clark. 5

HOUSE OF FURNITURE
We can help you make the correct selecton from our fine quaity furniture. Open Eves. Sun 1-5pm. 12
HOUSE OF FURNITURE
801 So. 27 477-3500 12

Hotpoint automatic washer, excellent condition. 5 years old. 423-3083. 12

JULY FURNITURE SALE
—NEW FURNITURE—
—AT DISCOUNT PRICES—
—Friday July 3—
Discount Warehouse, 1630 O 3c

Large chest type freezer, $100. 489-4686. 12

Must Sell. Sofa, chairs, dinette, tables, vacuum, etc. 466-9105, 466-5717. 11

New sofa, 90 in. beautiful quilted gold, ordered by decorator, canceled by customer. Was $240, now $129. $80 chair now $39.95. 1326 So. 33, 477-3311. 26

Newly upholstered sectional. 325 No. 32. 435-2849. 10

PUBLIC NOTICE
6 only 1970 Name Brand Zig Zag sewing machines, minor chips or scratches, full year or parts & service. Mechanically perfect, makes button holes, appliques, monograms etc. $35 total price each machine. Call 432-1275. 7

Save at Wanek's
LARGEST SELECTION OF
Name Brand Furniture, Carpets, Appliances, Color TV—Stereo
Nights til 9, Sunday til 6 11c

SOFAS 1/2 PRICE
Shop at Lincoln's only exclusive sofa store, featuring brand new decorator cancellations from leading manufacturers at tremendous savings to you. 22
SOFA TOWN
90 day terms, No interest.
Open Daily, Noon to 8pm. Sun. 1-5
1326 So. 33 477-3311 22

This week only our regular $179 Zig Zag sewing machine in walnut console, $118. Necchi Sewing Stores, 434-7416. 9

Westinghouse electric stove, Kenmore washer & dryer, like new, see to appreciate. 489-3656. 11

Will build beautiful dining room furniture, specialty — hutches. 799-3037. 6

1 Year old single bed for sale. 475-2259. 5

3 mo. old Zig Zag, repossed due to unfortunate circumstances. 1 1970 model dial-o-matic Zig Zag like new, excellent condition. Makes all fancy stitches, button holes, sews on button, embroiders, has many other features. Total balance $38.80. Serial Number 49484. For more information call 432-1275. 7

3 PIECE BEDROOM SUITE
Discontinued models. Will sacrifice at near cost. $85 all 3 pieces. A
KOLLARS
16TH & "O"

11 ft. 4x8 ft. 6 Russet tweed rug, foam pad, $55. 488-0091. 5

30 in. Philco electric range, like new, gas stove. Refrigerator, 488-4851. 9

Building Material 40

Save money Used lumber, Crawford Lumber, 644 West R, 435-3338, 432-7896. 23

CHAIN LINK FENCE
Check our total lower price today Guaranteed, prompt installation. Property line survey available. 3c
JOHNSON CASHWAY
1820 R 432-2808

Overhead doors, metal windows, bathroom fixtures, hotwater heaters, lumber, 432-4894. 6

Business Office Equipment 43

Adding machines, typewriters for rent, sale. Bloom's, 323 No. 13, 432-5258. 22

Machinery and Tools 44

Arps Trench Devil Trencher, good shape. $475. 3810 Franklin Ave. 3

3 hp. 3 phase Wayne air compressor, near new, excellent condition, sell or trade down for single phase compressor. 434-4436, 466-3813. 12

Road Machinery, Tractors 45

Hydraulic crane 46 ft. reach for sale or rent, 466-1704, 434-6833. 9

Wanted to Buy 46

Antiques, old desk, china cabinet, misc. furniture, dolls, harness. 435-4920. 31

CASH
Bedroom set, chest of drawers, stove, refrigerator or complete homes. Also antiques, 432-5822, 466-4554. 12

Propane tank, 500 gallon or larger. 475-1414. 477-2854. 11

Wanted commercial size oven. Call 435-2678 after 5. 4

We buy old gold, silver, diamonds & watches, Jewels 1319½ "O". 7

Will pay $25 for Wilber Czech Commemorative Bottle or Greater York Centennial Bottle. Call 466-3786. 3

16 mm motion picture cameras. 434-5832. 10

1963 Lawn Boy engine for self propelled mower. Must be in good condition. 466-2079. 12

Employment

Help Wanted Women 48
(Salaried Jobs)

Ambitious woman for opening in motel industry. Typing, shorthand required. Full time permanent position. Growth potential & fringe benefits. Apply to Mr. Dean. Villager Motel & Conventional Center, 5300 "O." 4

ATTENTION HAIRDRESSERS
Established followings available. Above average commission with guarantee, paid vacation, best location in Lincoln. For interview, call Ethel's Beauty Salon, in Rathbone Village, 488-6644. 10

APPLICATIONS
Being taken for future permanent employment
PRODUCTION WORK
Mon Thru Fri on-job-training
7:30am to 4pm
5:30pm to midnight
5:30pm to 2am
Must pass company physical
Must have good references.
Apply Mon. through Fri. 8am-4pm
Russell Stover Candies Inc.
201 NO. 8th 6

ALTERATION SEAMSTRESS & FITTER
This opening in our downtown store is for an experienced seamstress to work full time all year.
Employee discount on store purchases & other benefits.
Apply to our Downtown Employment Office, 7th floor, 10-11am, 4-5pm daily, 7-9pm Thursday night. 4
Miller & Paine

AT SKYLANE CAFE
Night Waitress
11pm to 6am, pleasant working conditions. Apply in person. 9

Advertising Assistant
Position for advertising copy writer. Open at once. Educational background in English & Journalism or experience in advertising necessary to qualify. Must be able to type. For interview contact R. L. Essman at 475-5921. An equal opportunity employer. 12

Beauticians Needed
Full time, guarantee plus commission, paid vacations, excellent working conditions. Apply in person, Lucille Duerr Wig Salon, 8am to 9pm daily, 1306 N Street. Phone 432-2861. 4

BAKERY HELPER
This full time opening is for a woman to work 4:30 am to 11:30 am, 5 days & 4:30 am to 9:30 am one day. Employee discount on store purchases & other benefits.
Apply to our Downtown Employment Office, 7th floor, 10-11am, 4-5pm daily, 7-9pm Thursday night. 4
Miller & Paine

Beautician, experienced only. Take over established following. 2788 South St. 423-2400 days, 423-3472 nights. 10

BEAUTICIANS
FULL TIME—PART TIME
Bonus plan & paid vacations plus good basic commission. Call Arleen 466-1419 or 423-8296. 11
ARLEEN'S SUBURBAN SALON

Clerk Typists
Interesting part time position in volunteer office. You will perform a variety of office tasks. Excellent pay & benefits. Working hours 8:30am-12:30pm Tues. thru Sat. Apply personnel department Lincoln General Hospital 473-5242 weekdays 8-4:30. 6

CREDIT COLLECTIONS CLERK
Interesting full time credit & collection position in the business service department for a mature person handling welfare cases. Excellent pay & benefits plus opportunity for advancement. 2 years business office experience & good office skills needed. Apply personnel department Lincoln General Hospital 473-5242 weekdays 8-4:30. 6

DENTAL OFFICE
1 girl office, receptionist & chairside, experience desirable, start immediately call 432-6668, to schedule interview. 10

Floor Supply Technician
Furnish supplies to patient areas. Full time permanent position. Hours 8:30am-5:00pm. Apply personnel office. 3
St. Elizabeth Community Health Center

Clinical Specialist Coronary Care
Outstanding opportunity for a full time nursing service supervisor available. Excellent pay & benefits & outstanding potential for further advancement. Qualified applicants with desired background are invited to apply personnel department, Lincoln General Hospital 473-5242 weekdays 8-4:30. 6

Day waitresses, no Sundays, apply mornings. Bell's Diner, 1401 No. 17. 7

EXPERIENCED MOTEL MAID. 434-3127 10

File clerk & receptionist & also top flight typist, who can handle telephone work. Must be mature permanent employee. Excellent working conditions. Call 432-0140 & ask for James. 12

Help Wanted Women 48
(Salaried Jobs)

Help Wanted Female: REGISTERED NURSE "Director of Nursing Service" for new 128 bed skilled Extended Care Nursing Home. Want heavy general duty experience complimented by some Administrative and In-service training experience. Salary open — with usual fringe benefits. Write R. J. Molgard, Administrator, Ville De Sante Nursing Home, 6032 Ville De Sante Dr., Omaha, Neb. 68104. 3

General office, typing answer phone insurance agency experience. Salary depending on experience. Journal-Star Box 710. 18c

HAIR STYLIST
An immediate opening for young lady who is interested in hair styling. Work will be with wigs. Cosmetologist degree not necessary but would be helpful. Apply 5th floor Personnel. 11
BRANDEIS
IN LINCOLN
An equal opportunity employer

Experienced night waitress, night shift. Herms Cafe, 740 West "O". 9

LADY
Delicatessen work
Full time, must be able to wait on customers & help prepare food, no nights, no Sundays. Apply in person. 29
Leon's Food Mart
WINTHROP & SOUTH

LEGAL SECRETARY
Attractive position with law firm. Competitive salary. Legal experience desired but not necessary. Willing & capable to accept responsibilities. Write Journal-Star Box 727. 9

Lady Seamstress for part-time work. Deluxe Cleaners. 244- No. 13. 25

MODELS—BETTE BONN
"Our 22nd Year in Lincoln"
All Ages, Sizes, Types. A summer of fun for everyone. Assignments paying $15-$50. WE are beginning our interviewing for selection of 50 models for NEBRASKA STATE FAIR FASHION SHOWS. See our models, Clayton House Fashion shows, Penneys, TV & Many other. (No training fee for professionals.) Call now you may qualify. 26
303 Stuart Bldg. 432-1229

Middle aged lady to manage fruit market. Monday-Thurs. 12:30-6:30pm. 488-9859. 12

ORDER FILLER
40 hour week. 7:30-4:00. Company benefits. Age 25-40. Central States Distributor. 4630 Hartley. 3

PREMIUM SALARY
Alteration fitters with experience will receive premium salary plus generous store discount, hospitalization insurance & profit sharing. Take advantage of your training & apply immediately. This is a full time position. Interviews with Miss Irvan, Personnel Office, 2nd floor. 6
HOVLAND-SWANSON

Professional typist with IBM machine at disposal for occasional typing. Nights & weekends. 489-3575. 12

PREP & PACKAGING TECHNICIAN
Work with assembly & processing sterile supplies & equipment used at the HEALTH CENTER. Eve. shift only, 4pm to 12:30am with some weekends. Full time permanent position. Apply Personnel Office 10
St. Elizabeth Community Health Center

Part time Cocktail & food waitress wanted. 435-9818 Bali Hai. 3

Part Time Keypunch Operator
Experience required. Downtown computer services. 9am-3pm, 5 day week. For appointment call Mr. Craig Dietrich, 477-3960. 7

Pediatricians office
Receptionist to schedule appointments, complete insurance forms, school forms & do correspondence. Routine filing, good hand writing eessential. Accurate typist, starting pay $375 for experienced lady. Prefer age in late 20's or early 30's with no pre school children. Wed. & Sat. afternoons off. Call 432-6668 to schedule interview. 12

RECEPTIONIST-STENO
Excellent opportunity for attractive young woman with the following qualifications:
1. Typing. 50-60 wpm
2. Shorthand
3. Ability to meet the public
4. Previous work experienced desired
STATE FEDERAL SAVINGS & LOAN
238 SO. 13 435-3571 8
An equal opportunity employer.

ROOM CLERK
3p-11pm
Apply in person
HOLIDAY INN
5250 Cornhusker Hwy. 6

Single over 19, girl Friday, typing, permanent. After 6pm 432-9725. 4

SURGERY REGISTERED NURSE
Here is your opportunity to work at Lincoln's newest Health Care facility. Immediate opening in our surgery area. Full time position with full employee benefits. Apply personnel office. 5
ST. ELIZABETH COMMUNITY HEALTH CENTER

SALAD MAKER
Day Hous, 9am-2pm. Permanent position. Experience preferred. Apply in person after 5pm. Clayton House Restaurant, 10th & O. 11

SECRETARY—SALES
No shorthand required, good typist, aptitude with figures, age 28 to 40. Northeast area, call Marilyn 434-7407 8 to 4:30 weekdays. 4

VALENTINO'S
DISHWASHER WANTED.
EVENING HOURS.
25-50 YEARS OF AGE
APPLY IN PERSON AFTER 3PM
3457 HOLDREGE 10

TIPS PLUS $1.85 HOUR
Waitress, bar, nights, 434-1492. 3

TWO WAITRESSES
Top wages. Good tips.
MISTY LOUNGE
434-9820 63rd & Havelock 9

VILLAGER MOTEL
5300 "O" ST.
Mature help wanted, in housekeeping department, experience not necessary, will train. Apply to housekeeper, Mrs. Bilbo, no phone calls please 3

Wanted — Fraternity house cook. To begin Sept. 1. Work about 6 to 8 hours a day. Call 435-5612, after 5.

Wanted Lady, professional office, full time, state qualifications, write particulars to Journal-Star Box 725. 26

Help Wanted Domestic 48A

Cleaning lady, mornings. Excellent wages. 423-0605 after 6. Own transportation. 11

Experienced house cleaning woman, Fri. mornings. Furnish own transportation. 488-5835. 10

Lady for housework, live in. 477-3327. 10

Older woman to live in & care for children. 466-7630 after 5. Reference. 12

Classified Display

STORE MANAGER
THE S & H GREEN STAMP COMPANY has a permanent opportunity for a conscientious and reliable individual to assume responsibility of the operation of its Lincoln, Nebraska Redemption Center.

Prior managerial experience in store operation preferred, however, will consider an individual experienced in retail selling who has a desire for increased responsibility. Some knowledge of record keeping helpful. 40 hour week plus excellent employee benefits.

Please submit letter outlining personal background, job experience and earnings to: Mr. William Van Dyke, District Operations Manager, THE SPERRY & HUTCHINSON COMPANY, 2607 Douglas, Des Moines, Iowa 53010.

An Equal Opportunity Employer. 4

Help Wanted Domestic 48A

Housekeeper, 55 to 60, live in, Sundays plus 1 off. 434-4892. 11

Responsible lady with own transportation to do housework & supervise 2 school age children 2:30 to 5:30 weekdays, Norwood Park, permanent, $1.25 hour. 466-0663. 4

Help Wanted Women 49
(Commission Jobs, Sales, etc.)

AVON CALLING
TEACHERS FOR SUMMER SELLING
Time on your hands? Then use it to earn money — have fun — make friends the AVON WAY. Avon Representatives sell in their own localities. Call now 432-1275 or write Journal-Star Box 728. 4c

EX-BUSINESS WOMEN — Miss working? Like extra money? Work part time as a Watkin's personal shopper. Call Mrs. Mack, 435-3820. 9

House of Lloyd now hiring for fall selling season. For personal interview call 423-5483. Out of towners write 2618 Garfield, Lincoln. 12

You could have made over $100 last week if you had been selling signs for me. These are the leads I personally followed up & sold myself. If you are interested in selling either part time or full time, please call me at 489-5109 or 477-5296. 9

Help Wanted Farm 49A

Man needed for farm help. References required. Dick Chaney, Geneva, 759-8268. 6

Help Wanted Men 50
(Salaried Jobs)

Aggressive, hard worker, janitor work, experienced. 2 years college preferred. Possible management position. 423-1606. 9

Ambulance attendant, apply 329 So. 11. 3

BARTENDER
Top wages. Full time. Night.
MISTY LOUNGE
434-9820 63rd & Havelock 9

Barber wanted. Full time. Don Meininger Barber Shop, 112-462-5508, 227 North Denver, Hastings, Neb. 5

BODYMAN
Top wages for experienced man. 5 day week, free parking, paid vacation, insurance benefits. If you qualify, contact in person Body Shop Manager, Al Zach. 6
MISLE CHEVROLET
50th & O

Bricklayer wanted 112-947-4901 after 6 pm, Friend, Neb. 4

BROILER MAN
Eve. hours, permanent position, must be neat & dependable, apply in person after 5pm, Clayton House Restaurant, 10th & O. 10

BUILDING ENGINEER
Good job opportunity for someone to maintain 1 of the most modern apt. houses & office building in Lincoln. Mechanical & electrical experience is important. Please contact Frank Harrington, building manager, call 475-2678 between 8am & 5pm. 7c
CENTURY HOUSE
1201 J

CARPENTER
Carpenter or experienced helper. See Carpenter foreman Kenny at 48th & Highway 2. Briarhurst Apartments. 29

CAPITAL BRIDGE CO.
Needs custodian part time, eve. hours. Permanent position. Prefer semi-retired person. Apply at 1001 No. 9. 11

CLEANING SUPERVISOR
For new First National Bank Building, Lincoln, Nebr. Must be experienced in hiring, training, & scheduling personnel. Call David H. Murdock, Development Co., 475-4271. 22

CHEVROLET PARTS MAN
Good permanent position. Top pay and fringe benefits. 5 day week. Must have recent G.M. parts experience. References required. Russ Lyons Chevrolet, P.O. Box 1029, Boulder, Colo. 28

City of Ashland is taking applications for police officer. Contact City Hall. Ashland or 112-944-3387. 4

DOUGHNUT MAKER'S ASSISTANT
Monday through Sat. 11pm to 7am. Apply in person between noon & 7pm. 5
Mister Donut
5121 O

ENGINEER
Challenging position for a graduate engineer in the Energy Utilization Field. Excellent employee benefits, working conditions & salary. Contact W. E. Beams 475-5921. Central Telephone Utilities Corp. An equal opportunity employer. 5

ELECTRONIC TECHNICIAN
Minimum 2 years color TV experience. Salary commensurate with ability. Paid Holidays, hospitalization, life & guaranteed income. 5½ day week. 6
SPERRY TV
1115 No. 47 434-9181

Equipment Salesman
Immediate opening fertilizer & Petroleum equipment salesman. Travel full week in Nebr. territory. Salary, Incentive, expenses, automobile furnished. Mail personal resume to P.O. Box 583, Lincoln, Neb. 68501. 10

Experienced carpenter, frame & finish. Permanent year around work. Good starting wage. Call Doug Weber eves. 489-1892. 9

Experienced full time service station attendant. Atkins Oil Co. 1681 Van Dorn. 11

Farm Supplies Salesman
Permanent position immediately available for ambitious grain equipment & building supplies salesman. Travel 5 day week in Nebr. territory. Salary, car, expenses furnished, fringe benefits. Mail information about yourself & past experience to P O Box 583, Lincoln, Neb. 68501. 10

FURNITURE TRUCK DRIVER
This full time opening is for an able bodied man with a good driving record. Duties consist of loading, unloading furniture van as well as some driving.
Employee discount on store purchases & other benefits. Apply to our Downtown Employment Office, 7th floor, 10-11am, 4-5pm daily, 7-9pm Thurs. night. 5
Miller & Paine

FIREMAN
To operate boiler & power plant auxiliary equipment. Apply Personnel Office. Room 511 Administration Building, 14th & R 3
UNIVERSITY OF NEB.
An equal opportunity employer

Guards wanted, 25 & older, bondable, full time & part time. No phone calls, apply in person 10am til noon. 3130 No. 11. 17

Garbage route helper. Year around work. Reliable married man. 466-1235. 11

HELP WANTED: Manager for small, 4-unit Apartment House close to bus lines, schools, churches, shopping center. Ideal for neat, orderly, responsible working or recently retired couple. For only $50 month Manager is provided completely and attractively furnished 2-bedroom apartment with large utility room (including washer & dryer) in exchange for assuming minimal responsibilities. Must be prepared to move in between 1 & 5 August, 1970. For interview call 435-2280 after 5:30pm. If no answer call 477-2135. 9

Classified Display

HAPPY DAYS
ARE HERE AGAIN!
COME BACK SAFELY!
CALL ME NOW!
LIZ TAYLOR
435-2181
Automated Personnel International
1320 N Street 3c

Help Wanted Men 50
(Salaried Jobs)

Immediate opening, 5 day week. Insurance program, paid vacation, see or call Jack Rowden owner or Bob Crewdson service manager, Capitol Automotive, 432-2626. 3

LINE MECHANIC
Experienced required. 40 hour week, Major medical & hospitalization furnished, ½ uniforms supplied. 2 weeks vacation full pay, ample work. Apply to Bob Jensen, DueTeau Chevrolet Co., 18th & O. 5c

LUBRICATION MAN
Experienced required. 5 day week, Major medical & hospitalization furnished. ½ uniforms supplied. 2 weeks vacation with full pay, ample work. Apply to Bob Jensen DuTeau Chevrolet Co., 18th & O. 5c

MAINTENANCE MAN
Full time permanent position.
Maintenance on power plant & utility system equipment. Prefer pipe fitting experience. Apply Personnel Office, Room 511, Administration Building, 14th & R St. 3
UNIVERSITY OF NEBR.
Equal opportunity employer.

Men wanted, repairing & painting grain elevators. Must be able to travel. Starting salary $3.00 for unexperienced help & $3.50 hour for experienced help. Apply in person. Mon.-Fri. 9am-4pm. York, Neb. 1501 Lincoln Ave. 11

MENS CLOTHING SALESMAN
An immediate opening for an experienced salesman in Men's clothing Dept. Excellent working conditions. All employee benefits including fine group insurance plan. Our employees know of this ad. For confidential interview write Journal-Star Box 730. An equal opportunity employer. 11

NEEDED
EXPERIENCED FIBERGLASS MAN
For horse trailer manufacturing plant. Full time year around plus benefits. 4
LINCOLN STEEL CORP.
545 West "O" St.

Permanent, 16 years or older male, call 435-2506 after 4pm. 12

Reliable meat cutter, enjoy good country living. Call 112-852-2851 or 112-852-3231, Pawnee City, Neb. 7

Stationary Engineer
Immediate position opening. Must have substantial experience in steam boiler room operation. 5 day, 40 hour week. Many benefits. Paid vacation, sick leave, 11 holidays, retirement plan. Call Personnel Office, Nebraska Penal Complex, 8-4:30, Mon. thru Fri., 477-3957. 5

Service Technician for TV, stereo etc. Salary or commission. Well established. Small City. Ideal for family. Send resume to Mulligan Music, Ord, Neb. or call for iterview 112-728-3250. 11

SALESMAN
Inside sales dept. Permanent position, sales experience desired. Call Mr. Haney for appointment 432-1265. 11
Lincoln Steel Corp.
545 WEST O

Tire man, polisher, & painter's helper. 5 day week, free parking, insurance benefits & much more. Contact in person, Al Zach, Misle Chevrolet, 50th & O. 6

Miehle Letter press man. Permanent position with overtime if desired. Christensen Printing, 1521 "O." 432-2912. 5

Wanted — Dependable man, Sat., Sun. Avard Apco Service. 1712 No. 48. 10

WANTED
APARTMENT MANAGERS
No experience necessary. Only requirements are intelligence, aggressiveness, ambition and a friendly personality.
Business and managerial training provided without charge. A rare opportunity for you to run a multi-million dollar business full-time position for both husband and wife. You receive salary, apartment, utilities and telephone. Join the Jack P. DeBoer "Action Team," one of the nation's fastest growing apartment development firms.
Send a complete resume with photos, to: Steve Scholder, Administrative Assistant, Property Management Department. 17
Jack P. DeBoer Assoc. Inc.
201 South Oliver
Wichita, Kans. 67218

Wanted dry cleaner for modern plant. Zoric Cleaners, 210 E. Oak, Ft. Collins, Colo. 80521. 5

We need a man with some warehouse experience for our shipping crew. You will receive good compensation & above average fringe benefits with paid vacation, life & hospital insurance, profit sharing, paid holidays. Ages 26-40. Good steady year round job for the right person. Apply in person only. 5
Nash Finch Co. 1125 O St. Lincoln, Neb.

Help Wanted Men 51
(Commission Jobs. Sales, etc.)

BOYS
Make Extra Money For Camp & Summer Vacation
SELL JOURNAL-STAR newspapers after school and weekends on good downtown corners. Have plenty of your own spending money. We train you and give good supervision. Apply in person to MR. PATTON. 29
Street Sales Dept.
JOURNAL-STAR PRINTING CO.

BARBER
For vacation. 434-8180 or 434-7849. 6

CAR SALESMEN
Dependable and courteous men needed for a good future in car sales. Experience preferred but not needed. Apply in person. 12c
MISLE CHEVROLET
50TH & O

EXPERIENCED SALESMAN WANTED. Industrial-Institutional chemicals and supplies. Inquiries invited. Send confidential resume to Journal-Star, Box 732. 11

TRUCK MECHANIC
We have an opening for experienced truck mechanic. Good working conditions, employee benefits, above average earnings, direct all inquiries to Gene Tiehen or Spence Vanneman. McGinnis Ford, 434-0661. 500 No. 66. 12

Men wanted. 2010 So. 10. 4

10 men needed immediately. Up to $600 month to start. No experience necessary. Phone 477-9854. 6

Help Wanted Men or Women 52
(Salaried Jobs)

Chemist
ANALYTICAL CHEMIST POSITION IN VETERINARY PHARMACEUTICAL QUALITY CONTROL DEPARTMENT, MINIMUM REQUIREMENT B.S. DEGREE IN CHEMISTRY WITH INSTRUMENTATION EXPERIENCE. EXCELLENT LABORATORY FACILITIES & BENEFIT PROGRAM. SEND RESUME INCLUDING SALARY REQUIREMENT IN CONFIDENCE TO MR. J. P. RUSCHETTI, PERSONNEL DEPARTMENT.
NORDEN LABORATORIES, INC.
Box 1227
Lincoln, Nebr.
Subsidiary: Smith-Kline & French Laboratories
An equal opportunity employer. 10

Help Wanted Men or Women 52
(Salaried Jobs)

Caretakers, middleaged, unemployed wife, apt., phone, utilities. Insurance 423-4418, 423-8238. 9

Full or part time, excellent earnings, World Book Encyclopedia. 466-1232. 29

Outreach & interview agent. Must be capable of locating, interviewing & scheduling — work assignments for low income senior citizens. Should be able to drive & provide own transportation, senior citizen preferred. Application deadline, July 6, 1970. Contact Claudia Robinson NYC Director, Lincoln Action Program, 1928 S St., 475-4961. Equal opportunity employer. 12

TAX ACCOUNTANT
This position requires a person who can assume the responsibility for Tax Administration & other related accounting functions within the Trust Division. A College degree in accounting with some related experience is preferred.

Salary based on background & experience. Many excellent fringe benefits. This position offers an excellent opportunity for the right person. Send in confidence a complete resume of your background including present salary level to:

PERSONNEL DIRECTOR
FIRST NATIONAL BANK & TRUST CO
Box 553
Lincoln, Neb. 68501
"An Equal Opportunity Employer." 6

Help Wanted Men or Women 52A
(Commission Jobs, Sales, etc.)

Sell wigs for fun & profit. 423-5090. 3

Employment Agencies 54

BOOMERS PERSONNEL SERVICE
Employment Counselors Since 1919
424 Sharp Bldg. 432-8559 4c

SNELLING & SNELLING
Personnel Consultants
477-7151
Suite 1012 Anderson Building 4c

SECRETARY. Fee Neg... .... $400
Dan Roth Employment Service
1213 "M" 432-3381 4c

Positions Wanted Women 55

Babysitting my home, pre-schoolers preferred. Fenced in yard. 40th & L, 488-0734. 4

Babysitting my home, vicinity 56th & Fremont. 434-4849. 4

Child Care. Hour, Day, Vacation Sitting. References. Phone No. 488-1336. 5

Experienced babysitting, Merle Beattie area. 423-9031. 4

Housecleaning, yard work. Room 518, 475-4281, transportation needed, rates discussed. 1

Ironing my home, work guaranteed. Vicinity 23rd & Holdrege. 432-5233. 7

Let us care for your children, while you work or go on vacation. Just off South Street & 27th. References. 423-1678. 6

Reliable babysitting, my home, infant to 4 years, 2 pre-schoolers my own, 23rd & N, 477-9068. 3

Will do babysitting in my home. Havelock & Pershing district. 434-4454. 4

Box 506. 5

Positions Wanted Men 56

Business School graduate in professional accounting seeks position. Married, military obligation completed. 423-8758 morning, evenings. 11

Seeking employment in Lincoln experience in Club & Cafeteria management. Graduate of culinary arts. Write Box 255, Wahoo, Nebraska 68066. 10

Financial

Business Opportunity 57

BEST CORNER BEST BUY
Large store building and A-1 liquor building. First class furniture store, barber shop, warehouse, three apartments. Good leases. Over $1,100 mo. income. Priced way below actual value. Owner 432-1890. 29

Cafe — 1725 O. Open, any reasonable offer considered. 423-4590, 432-3113. 5

For sale or lease — Attractive well equipped drive in restaurant in Lincoln. 434-8812. 15

For sale — Drive in off sale beer & liquor, good parking, Journal-Star Box 726. 26

GREAT OPPORTUNITY
Two businesses now for sale in Greeley, Colo. Each is doing far and away the highest gross in the area for its respective business.
1. WELL AND PUMP CO. — Established in Greeley for 24 years.
2. AUTOMATIC CAR WASH — Established in Prime Location 3½ years.
Both owners must sell. For information call or write: R. Douglas Sears, Scott Realty Co., 1212 8th Ave., Greeley, Colorado (303) 352-1212. A

Tavern — Class "C" with building. Owner ill, must retire. Would like to be out Aug. 1st. Very reasonable. 549-6631 Ulysses, Neb. 4

THE HEBRON HOTEL situated in the town of Hebron, 2,000 population, on Highway 81. An old hotel with some of the charm of the early 1900's. Some regular roomers. An attractive dining room. Meeting place of the clubs. Reason for selling, proprietor wishes to retire, age 93. Call 112-402-768-6024 for more information, or write to the above address. 5

Want hard worker with ambition & 50-50 partner in car polishing business with good profit potential. No investment required. Phone 434-8812. 5

Well established soft ice cream business. Excellent location. Good family business. Journal-Star, Box 729. 10

$10,000 or more your net first year. Going stone, landscape business. $6,500 on terms. 489-4686. 6

Money to Loan 58

Loan $50,000 & up. Mr. Gebhart, 314-427-6733. No collect calls. A

Rooms, Sleeping 62

16th & P — Men. No transients. Clean, carpeting. 488-2205. 30

1201 West "O" — Private cabin, utilities, parking. 17

1320 So. 15—Clean, near bath, private entrance. Christian employed gentleman. 29

1573 So. 28 — New Studio apt. Private, quiet person. 423-6341, 477-3690. 13

1734 N — Clean sleeping room for gentleman. 435-5510. 24

2130 So. 35—Men. 1st class clean & comfortable. 488-6490. 12

2230 B—Large basement room, private entrance. Shower, bath. Men. 435-6138. 9

2533 Washington — private entrance, refrigerator. Gentleman $35. Evenings, weekends. 423-5032. 8

GRAND VIEW of LAKE, large family multiple bedroom farm house, new kitchen and bath, barn, about 10 acres. Opportunity for buyer to operate marina and swimming beach. Contract. Under $21,000. Earle BURNETT Co., Realtor. 432-1077 or 439-5710. 3

Private room, parking. 3071 N. 432-5846. 22

Share Living Quarters 64

Capitol area, girls, share lovely apt. no smoking, drinking, 432-4908. 7

Girl to share nice air-conditioned, house, 489-8190. 10

Girl wanted, to share 2 bedroom apt. immediately. $45. 432-5093. 9

Girl, duplex, nice, on busline, $45 each & utilities. Available Aug. 1. 477-6749 after 4pm. 11

Wanted—1 girl to share new furnished apt. with pool. 466-6723 after 6. 10

Will share my apt. with Social Security lady. 423-1791. 3

2 girls to share new apt., near Capitol. 477-7858. 11

Apartments, Furnished 65

10th & C — Groovy 1 bedroom, singles welcome, new carpet, drapes, etc. 477-7783, 489-4694. 3

12th & P — EAGLE APTS. Choice efficiency air-conditioned.

12th & Peach—$65, 3 rooms, utilities, private bath, shopping, 477-9619. 20

16th & A — Large living room, kitchen, sunroom, bedroom, bath. Near shopping. Utilities $100. 423-6486, 423-4714. 11

Apartments, Furnished 65

13TH & H — 1ST FLOOR
Clean, one bedroom, all private, washing facilities, ideal for working lady. $80. 432-1716. 5c

15th & C — Nice 1 bedroom, utilities paid, $85. 423-0466. 10

17th & J — 1 bedroom second floor $75. 423-8488. 26

17TH & PAWNEE
WOODSHIRE MANOR — 1 or 2 bedrooms, carpeted, nicely furnished, parking, laundry. $130-$165. 423-6991, 423-0648. 28

21st & P — 3 rooms, first, share bath, utilities furnished, $65. 466-1818. 1

27th Vine—Clean one bedroom apt. $77.50. Lease. 477-6660. 10

25th & Sumner — 1 bedroom furnished apt., utilities paid, 466-2354. 12

28th & J — Cozy 2 bedroom, redecorated, utilities furnished, $135. 434-8714. 12

34th & Melrose—Choice 1 bedroom, redecorated. Utilities furnished. $125. 434-8714. 24

134 So. 28 — Living room bedroom combination, kitchen, share bath, $55 including utilities. No children or pets, appointment, 477-9666, 435-4306. 30

226 No. 26—3 room, private bath, 3rd floor, $75 plus lights. No children or pets. 477-9666, 435-4306. 31

228 No. 27 — Knotty pine basement gentleman. Utilities. $70. 434-2190, 488-3632. 7

310 S. 11 — 2 bedroom, extra large, 5 room, nicely furnished. Carpets, draperies, utilities. $79.50. 477-5443. 30

320 No. 26 — Couple, nicely furnished, private drive. Utilities paid $115. 6

342 So. 29—Single person, clean, air-conditioned, share bath, utilities paid, up. Available. $60. 3

540 So. 24—Newly decorated, living room, kitchen, bath. $45. 489-3927. 12

525 So. 25—2 bedroom apt., bus, air-conditioned. Inquire 1023 H, Apt. B after 6pm. Phone 432-2995. 5

310 So. 11 — Large efficiency apt., drapes, carpets, utilities, $54.50. 477-5443. 7

419 So. 18—1st floor, 2 bedrooms, bath, air-conditioned, adults, no pets. 30

435 So. 18 — 2 bedrooms, carpeted, redecorated, central air. 4 boys, girls. $150 plus utilities. 423-3846. 11

508 So. 12 — Clean, comfortable, 4 rooms, bath, $75. 2 rooms, bath, $50. 435-8657, 489-3521. 24

509 so. 18 — Living room, dining room, bedroom, kitchen, bath, closet, 432-7847. 29

602 So. 17 — Living room, kichenette, bath, carpeted, drapery, mature woman. 19

643 So. 11 — Clean efficiency, and 1 bedroom. Utilities paid, 477-6105. 15

714 So. 17—Aileen. Large 2 bedroom, nicely furnished, carpeted, tile bath, air-conditioned, laundry facilities. $140. 489-1414, 423-6237.

912 So. 17—Brownell. Large 1 bedroom, nicely furnished, carpeted, air-conditioned, laundry facilities. $110. 489-1414, 423-6237. 11

805 So. 18 — Minuet Apts. 5 room furnished apt. living room, dining-room, bedroom, kitchen & bath. Extra roll-a-way bed in living room, private front porch & back entrance, nicely furnished. Available now. $110 per month. Call Trixies IGA 432-2321 or Hostess 475-1221. 9

891 So. 40 — Large 2 bedroom apt., shower, garage, $120. 488-1163. 11

901 D — nice 3 room apt. private bath, no pets, elderly couple 435-3779. 9

901 So. 10 — Nice clean efficiency, utilities paid, adult. $60. 432-4170. 30

927 So. 11—Clean, 1 bedroom apartment. Air-conditioned. Adults. 435-8628. 7

1029 D — Available, sunny, large one bedroom basement apt. Private bath, entrance, no children, pets. 432-2652. 10

1111 H—3 rooms, $70, 2 rooms, $60. Private bath. 435-5626. 24

1113 E — Newly decorated, adults, no pets or drinkers. Utilities paid, $90. Parking. 477-2870. 7

1129 A — Clean, carpeted, basement apt., for single person. Utilities paid. To see call 489-6852 or 466-9398. 10

1136 K—3 room apt., private bath, $65-$70, utilities. 432-8314. 12

1327½ C — Efficiency apt., living room, bath, kitchen, 432-1702, after 5pm & Sunday 423-6291. 9

1424 D — Clean, 1 & 2 bedroom, completely carpeted, air-conditioned. For appointment 475-1250. 11

1400 No. 33—Newer 1 bedroom, air-conditioned, carpeted, available for July & August. $110. Call or see Vern Koch, Apt. 1, 466-4082. 9

1419 D—Lovely 2 bedroom apt., $180. All utilities paid. Carpeted, air-conditioned. To see call 434-4461. 3

1457 Washington — 2 bedroom upper duplex, carpeted, pink bath, laundry, adults. Available now. 432-7196. 7

1632 O—5 room furnished bedroom. Apt. All furnished. Private bath. Close in. Clean apt. Available today. $15 a week. 5c

1612 L St. Court — Nice large one bedroom, carpeted, newly furnished, air-conditioned, new kitchen, tile bath & shower. $145. 489-1414. 6

1632 "O" — 2 room furnished bedroom apt. All furnished, frigidaire, stove. Available now. Close in. $9 a week. 1c

1729 K — Clean, 1 bedroom, completely carpeted, air-conditioned. All utilities paid. For appointment 475-1250. 11

1829 M — Clean 2 bedroom, 2nd floor, $75 includes utilities, parking. 2 responsible adults. 432-1915. 6

1901 D — large 1 bedroom, ground floor, central air, $135. 423-6406. 9

1928 A — You will want this! Carpeted, beautifully furnished, lovely kitchen & bathroom, air-conditioned. Utilities paid. Employed couple. No pets. 3

1919 PROSPECT
2 bedroom second floor, living room, dining room, kitchen, bath. $90. 466-0924. 9

1916 K — 3 rooms, private shower, bath, second floor, carpeted, $80. Utilities paid. Available 466-1974, 466-7167. 1

1919 WASHINGTON $60
One bedroom, basement, all private, ideal for single fella. At once. for appointment 432-1716. 4c

1955 A — Available nice clean 3 room ground floor. Appointment. 432-7048. 6

1820 Prospect — adults, 3 rooms, bath, utilities. No pets. 423-4717. 19

2035 So. 50. Apt. C — Available July 8, 477-5907. 9

2025 South — Clean, 1 bedroom, completely carpeted. All utilities paid. For appointment. 475-1250. 11

2144 J — 2 bedroom apt., second floor. Utilities paid. No pets. 477-5767. 26

2340 West O — TRAILER APTS. Available July 1, 2 bedroom units. Working girls & couples NO PETS. Inquire 2400 West Que. 6

2406 P — Small 3 rooms furnished apt., $35 per month. Utilities furnished. Older people preferred, call 477-6407. 10

2436, 2442, 2444 Vine — 2 & 3 bedrooms, students welcome. 432-1806. 6

2429 "O" ACE TV 432-8000
RENT A TV
B & W, color & furniture 25c

2511 R — Clean, well furnished efficency, utilities paid. $60, 488-8509. 12

2500 No. 56 — Deluxe single bedroom, busline, parking, clean. Adults. 466-4428. 9

2625 No. 9 — Trailer houses & spaces. Belmont area. Woolen's 477-6563. 5

2632 K — Beautiful efficiency apt., newly decorated, completely carpeted New drapes & furniture. $85. All utilities paid. 489-6834, or see apt. 1. 6

2754 Pear—2 bedrooms, utilities parking, girls or couple. $75. Inquire 310 A, 477-2793. 22

3081 Vine — Semi basement, clean, 3 rooms, closets. Private entrance. Utilities paid. $90. 489-3186. 11

3111 S — 2 bedroom duplex, $60 plus, 432-9409. 26

3900 H—Modern basement apt., private entrance, utilities. No pets, children. 9

APT. SEEKING?
Lincoln's One Stop

BLACKSTONE, 300 So. 16 — efdiciency, $75	432-2475
BRYAN, 1235 K — 1 Bedroom, $94.50	435-6453
CORNHUSKER, 1317 L — Efficiency, $56.25	432-4521
HOLLY, 1144 So. 11 — 1 Bedroom, $81.25	477-7075
MANOR, 501 So. 13 — Efficiency, $51	432-2106
PERSHING, 1202 F — 1 Bedroom, $91.00	432-2198
PIEDMONT GARDENS, 2024 So. Cotner — 1 Bedroom, $130; Efficiency $58.25	489-6058
REGENT, 1626 D — Efficiency, $70.30	432-2149
ROOSEVELT, 511 So. 13 — 1 Bedroom, $100.25	432-5656
SHURTLEFF ARMS, 645 So. 17 — 1 Bedroom $113.50	432-2120

SHURTLEFF'S
435-3241 1309 L. 6c

Apartments, Furnished 65

4201 Randolph — Walkout, working couple, lovely 3 rooms, baths, garage, private, utilities. 488-3244. 4

4900 J — 4 room upper unit with all utilities paid, $100.
1500 G — 3 room upper unit with all utilities paid, $75.
GRANATA REALTY
432-0347 5c

5202 Leighton—Available 2 bedroom, redecorated, $90. 423-5268. 9

Beautiful 3 bedroom duplex, new furniture, drapes & carpet. Spacious closets, living & dining room, ideal for large family or students. 489-6834, 434-5906, 488-1051. 9

CHECK WITH CONGRESS INN
About rooms, kitchenettes or apts. 477-4488. 23c

Available — 3 rooms, private entrance, bath, lots closets, adults. 466-3754. 4

BLUE-JOYNT REALTY 488-2315
1118 G, 4 bedroom, 2 baths, suitable for 4 men or a family. $180 all utilities paid, garage available. 1530 So. 21, 3 nice furnished rooms, all utilities paid $97.50. 11c
2513 S, 3 rooms, 2nd floor, $90 plus lights. 11c
E. BLUE 488-2860
R. JOYNT 423-8370

Clean furnished duplex, capitol area, air conditioner, non smokers, 435-8202. 10

Caretaker. Married couple for apt. building, 10 units. Pay small rent. Journal-Star Box 723. 5

Downtown 3 rooms, share bath, sleeping porch, adults, references. 432-4908. 7

EAST CAMPUS
3 rooms, central air, utilities paid, walking distance of east campus. No children or pets. $115. 435-9659. 466-5672. 5

Efficiency house, July 15, close Wesleyan. Air-conditioned. Utilities furnished. 466-5938. 4

Furnished 1 bedroom, carpeting, $125. After 8, 475-1619, 435-5973. 10

Furnished apt. Efficiency. 1132 N St. 477-8659. 10

Furnished Orlo Apts. 505 So. 14 — one bedroom, adult married couple, no children, no pets. 435-8340. 12

Havelock downtown, upper, 3 room for working person, utilities paid, $60. 488-9194. 10

Havelock — 3 rooms & bath, $110. Air-conditioned. 466-1645, 434-7086. 11

In need of apts.? Call 477-4937 or drop in. 1423 P. Apt. 3. 11

Large apt., private entrance & bath, busline, utilities paid, 434-3610. 6

Large 3 bedroom, air, carpet, study, clean, everything paid. $150. 2938 P. 477-5840. 10

MEN ONLY
3302 WASHINGTON — Stone duplex, nicely furnished, carpeted, air-conditioned. Accommodates 4. 488-2058. 7

Lovely 2 bedroom MOBILE HOME. $130 per mo. 477-5851. Keystone. 10c

Nice trailer. Air-conditioned, close to University, prefer working couple. 432-4664. 3

New 2 bedroom furnished apt., all electric. With dishwasher, air conditioning. Near 10th & J — Will accept 3-4 persons. 489-1329. 11

Nice 3-room basement apartment. Call after 5pm, 477-5453. 11

Nice large 3 room basement apt., 3 blocks South Orthopedic Hospital. Private bath, entrance. Mature lady. No pets. $70. 435-3889. 12

One bedroom, carpet, shower, air conditioner, garage, 488-2200. 6

1st floor, living room, large bedroom, also small bedroom, kitchen, bath. Southeast. $125. 432-1757. After 7pm 477-2851. 9

Senator Apt. 1630 H. 1 bedroom apt. 1 efficiency near capitol. 17

South 27th — Large 2 bedroom, air-conditioned, first floor, no children or pets, $115 including utilities. Damage deposit. 477-9666, 435-4306. 30

South 28th — Large 1 room efficiency, with bedroom, share bath, $50 including utilities, appointment, 477-9666, 435-4306. 30

South 28th — 1 room efficiency, share bath, $35 including utilities. 477-9666, 435-4306 for appointment. 30

Southeast Lincoln — 1 bedroom, carpeted, air-conditioned, private parking, 432-3266, 489-4491. 3

TIRED OF APTS.?
Beautiful one bedroom mobil home, den. Nicely carpeted. Central air. Small court northeast. No pets. Married couple only. $105 plus electric. 435-3456. 8c

Unique single or double bedroom, adults only. Appointment. 423-4956. 9

Wanted 5 working girls, home with carpet, single beds. 488-2200. 12

1 bedroom basement, kitchen, living, bath, available, reasonable southeast. 488-6854. 29

2 bedroom ground floor, near school, fenced yard. Working boys accepted. 475-1931, 432-5091. 13

2 bedroom apt for rent. Also single bedroom with kitchen privileges. Call before 5pm. 435-6717. 3

2 rooms, share bath, utilities paid, $45. 432-4088. 429 So. 12. 1

3 room apt., entire second floor, furnished for light housekeeping. Adults. No pets. 2536 P. 29

3 bedroom apt. utilities except lights. Great Plains Motel. 432-3253. 5

4-room apt. suitable for couple. Utilities except lights. Great Plains Motel. 432-3253. 5

7 rooms, $70. Utilities paid. Inquire 2711 No. 48, 11am-10pm. 12

Apartments, Unfurnished 66

17TH & B
Fine apt. for 1 adult. $115. Aug. 1. Call 488-4360 or 432-3083. 6

17th & A — Deluxe 2 bedroom, central air, adults, $170. 477-9524. 1

21st & C — New 1 & 2 bedroom. Adults. 423-6841, 477-3690. 3

25TH & A—31ST & SOUTH
1 & 2 bedrooms, stove & refrigerator, carpeted, air-conditioned, excellent condition, close to bus line, $105 to $140. 7
FARM & HOME CO.
423-6439 330 So. 13th 432-5559

26th & J—Attractive, bedroom, stove, refrigerator, swimming pool. 488-5913, 432-1757. 4

137 So. 9 — One of Lincoln's loveliest downtown efficiency apt. 3 rooms & bath 432-1384, 423-6023. 9c

644 No. 26 — Second floor, 2 bedrooms, utilities paid. $85. 423-8081. 6

916 A — 2 bedroom carpeted, air-conditioned, individual utility room, private balcony, after 5 & weekends 466-7236. 3

926 Garfield — One bedroom, stove, refrigerator furnished. $70. 423-6332 eves. 3

1216 So. 16 — 2 bedroom 4-plex, carpeted, air-conditioned. $150. 423-6985. 6

1415 So. 10 — Duplex, refrigerator, stove. Utilities. Adults. $125, $100. 477-2333. 31

1329 C — First floor, spacious 3 bedroom apt., reasonable. 432-1702. After 5pm & Suns. 423-6291. 6

1702 Garfield — Newly remodeled 1 bedroom apt., central air, stove, refrigerator. Close to bus & shopping area. 423-1463 or 489-6201. 12

3235 So. 14 — Deluxe 2 bedroom, stove, refrigerator. Garage. 432-3133, 477-8887. 1

4010 So. 17th St. 2 bedroom deluxe apartment with balcony. ALL UTILITIES PAID BY OWNER. $175.00 per month. 423-1010, 477-5113. 14c

4826 Madison—2 bedroom in 6-plex, air-conditioned, carpeted, cable TV, electric stove, refrigerator, dishwasher, disposal, drapes, no pets, $145 plus electricity. 434-0335, 488-5451. 4

5230 Bancroft — Lower duplex, 2 bedrooms, stove, refrigerator, carpeted. 488-5640. 12

5345 ERVIN
LUXURY TOWN HOUSE APTS.
Two bedrooms, 2 baths, one with tile shower, living room, dinette, paneled family room, completely carpeted & draped, central air, kitchen appliances, extra storage available. Married couples only. $175. 489-1828. 15

AIR-CONDITIONED
Available now, 47th & Gladstone, near new 2 bedroom apt. in 6-plex, carpeted, drapes, stove, refrigerator, no children or pets. 1 year lease. $145 plus electricity. 466-1933, 466-3416. 3c

Available July 1st 2107 E—3 large rooms & bath. Stove & reefrigerator. Private balcony & garage. Heat furnished. $85. 477-6998, 489-5286. 9

Brick 4-plex, first floor, 2 bedroom. Parking. Adults. 435-5930. 3012 "N". 3

CHATEAU LA FLEUR
OPEN 1-8pm
Sauna Baths—Whirlpool
Exercise Facilities
Total Electric
All Westinghouse appliances
1, 2, 3 bedroom apartments
2, 3 bedroom TOWN HOUSES
HEATED INDOOR SWIMMING POOL
Large Outdoor Pool
6100 Vine
434-8351 25

Capitol area first floor, 3 rooms, share bath, adult, 432-4908. 7

Apartments, Unfurnished 66

GRACEFUL LIVING

BUDGET PRICED: THE BEST RENTAL PRICE IN TOWN. 1 BEDROOM START AT $130, ALL UTILITIES PAID!

Solid new concrete building, elevator, beautiful lounge, picture windows, recreation room, laundry-sewing room, etc. Lovely kitchens & baths, walk-in closet, carpet, drapes, Frigidaire kitchens. Covered parking. Security system.

Mature adults only — No children, pets, students, noise. 1 bedroom bargains conveniently located at 705 So. 18. Buslines & mini-bus close. Drop by or call 488-1731. 13

A BARGAIN YOU WON'T WANT TO MISS.

LIVE A LITTLE

LIVE LIVELY in your own clubhouse with fireplace and bar. Heated swimming pool.
LIVE PRIVATELY with seven-layer sound control between apartments.
LIVE BEAUTIFULLY with wall-to-wall carpeting. Draperies. Balconies.
LIVE COMFORTABLY with individually-controlled heating and air conditioning and a kitchen full of Frigidaire appliances.
The model apartments and clubhouse were decorated and furnished by CARRIAGE HOUSE FURNITURE of Omaha.
Go ahead — LIVE A LITTLE at COUNTRY CLUB VILLAGE
27th and Woods Phone 489-9181
Open 'til nine tonight
"An apartment that jack built"
JACK P. DeBOER ASSOCIATES, INC. Creating Better Living 25

Large clean, ground floor, refrigerator, stove. Couple. Utilities paid, available, $90. 342-So. 29. 3

One bedroom walkout basement, stove, refrigerator, ideal for single person or married student couple, $60 to $75. 423-8363, after 5pm. 4

PIEDMONT GARDENS—2024 So. Cotner—3 bedroom, $129. 489-6058. 5c

Southeast Lincoln — 1 bedroom, carpeted, air-conditioned, private parking, 432-3266, 489-4491. 3

1 bedroom, carpeted, swimming pool, parking. Adults only. Washington Plaza. 1527 So. 20. For appointment call 423-9169 or 423-8363. 6

Apartments, Furn. & Unfurn. 67

25th & N
Capitol City Villa

Available now, one bedroom apt. Carpeted, drapes, GE appliances, private balconies. All utilities paid Close to shopping area. 477-5390. 17

314 So. 12 — Efficiency apts. for rent. Close downtown. Ideal for working couples. 477-1511 or 432-0105. 6

336 No. 28 — Clean 2 bedrooms, utilities, air, $128. Students. 434-3321. 31

419 So. 18 — Clean 4 rooms & bath, 2nd floor, stove, refrigerator, adults. 31

1335 No. 27 — New deluxe efficiency carpet, drapes, balcony, air, dishwasher, separate kitchen, $90 or $105 furnished, 432-6800, or 488-3307. 10

1910 J—New one bedroom unfurnished $125, furnished $150 plus utilities, damage deposit. Lease. 489-6455, 423-2663. 27

2000 J

New 2 bedroom, $145 unfurnished, $180 furnished, plus utilities & damage deposit. Lease. 423-2663, 489-6455. 9

4240 Randolph—4 room basement, parking, bus, utilities, couple. 488-4970. 10

APARTMENT GUIDE
Lincoln's largest selection. 1 & 2 bedrooms, furnished & unfurnished. All locations from $100 to $275.
NEBRASKA
Real Estate Corp. 475-5176
Professional property managers. Eves. 423-3288, 432-4888, 477-1674. 30c

AVAILABLE Living room, bedroom, bath, kitchenette, semi-basement. Single or couple who do not smoke or drink. 466-1933, 466-3776. 10c

Basement apt. Furnished or unfurnished, $75 utilities paid. One bedroom. 466-2550, 3629 W. 7

CRESCENT GARDENS
Many units opening for summer occupancy
Two-Bedroom, Two-Bath Luxury
GROUPS: $60-$70 per person
FAMILIES: $175 with lease.
432-1093 477-4442 16

GALAXIE GARDEN APTS.
Available July 1. One bedroom furnished or unfurnished apt. Fully carpeted & draped. Central air-conditioned. $110-$125 plus deposit & utilities. Couples or mature adults preferred. 2035 J Spt. 8. 435-7725. 12

Nice 2 bedroom apt., bath, utilities furnished. 434-5170. 11

VILLA LTD.
2701 N.
434-9374 Apt. 24 29c

1 or 2 bedrooms. Available. Call after 5. 432-4198. 26

Moving, Packing, Storage 68

Storage space available. 432-1616. 5

Houses for Rent 69

27th & Garfield—Newly remodeled, carpeted, $130 plus utilities. 434-9404. 5

215 So. Cotner—2 bedroom, air-conditioned with dining room & fireplace. Rec. room with fireplace. 1 year lease. $180. After 5pm 488-2656. 3

611 So. 52—2 bedrooms, basement, 220, driveway, $80, baby. 488-5711. 10

603 No. 28 — Clean, redecorated, 2 bedroom, plenty of storage space, air conditioned $95 plus lights & water. 477-6120, 435-1501. 11

614 So. 19 — buy like rent $78. Redecorated 2 bedrooms, dining, large kitchen $200 down. 488-5711. 22

924 Plum—Redecorated inside & out 2 bedrooms, new kitchen, bath, shag carpeting. $150. 423-3846. 4

1001 No. 24 —2 bedrooms, all modern, close to University, full basement, students welcome. 489-3549. 23

1012 West Dawes — Rent—Buy on contract, 2 bedroom stone. 477-2854. 11

1143 Saratoga — 2 bedroom brick, see to appreciate. Deposit. References. See Sat. or Sun. afternoon. 5

1210 No. 52 — 2 bedrooms, refrigerator, stove, air, garage and half, fenced yard. August 1st. 434-3372. 11

1816 L — Clean comfortable well built older home, 4 bedroom, reasonable to responsible family. 432-1915, 432-2627. 10

1935 Normal — 2 bedroom, basement, garage, fenced back yard, window air, stove & refrigerator if needed, $135 plus utilities. 489-1030 after 5:30. 12

2045 So. — 3 bedroom, garage, redecorated, new schools, bus, shopping. Eves. for appointment. 489-9043. 12

2640 West Que — 1 bedroom home all modern. Stove, refrigerator, $75 plus utilities & deposit. 435-2889. 26

3041 N 41—newer 2 bedroom, full basement, available today. 466-9375. 4

4016 No. 68 — 2 bedrooms, refrigerator, stove, air conditioner, fence. By appointment. 466-0533. 4

Available Aug. 1, 3 bedroom, southeast, $120. month. 477-5530. 12

FOR LEASE
(with option to buy)
3800 LOVELAND DR. New home with 3 bedrooms, living room with fireplace, dining room, kitchen carpeting, range, disposal dishwasher, utility room, 1½ baths.
FINISHED DOWNSTAIRS with paneled walls and ceilings plus separate family room with fireplace; shower and ½ bath, central air conditioning and double garage. 30c
$375 PER MONTH
Contact Ben Misle, 488-2327

Lease now! 4 bedroom, College View home. $255. Carpeted, air & garage. Sublet basement apt. 489-4686. 12

Newlywed cottage, 1 bedroom, air conditioned, car port. $100. 489-4088. 12

Unfurnished 4 bedroom house. Available now. 2 bath, central air, $135, call Tom 432-4891 or Hank 466-7097. 6

2 bedroom house, attached garage, $90, adults, 3917 No. 60, 466-4596. 10

3 bedroom, near schools. Southeast area. $135. 796-2141 or 796-7561. 9

Houses for Rent, Furnished 70

13th & Sumner — 2 bedroom, furnished, windows draped. Garage. Attractive kitchen, lease. Shown by appointment. 432-3415. 27

926½ No. 8 — Clean 3 rooms, shower, single person, $40. 432-4119. 7

1635 No. 21 — 4 bedroom, redecorated, nicely furnished, garage, students welcome, no pets. $200. 466-1798. 4

2334 N. W. 6th — Large 3 bedroom, redecorated, students welcome. $125. 466-1798. 6

2403 Northwest 6 — 3 bedroom, near school & shopping center, 475-1931, 432-5091. 23

Houses for Rent, Furnished 70

3416 South — Nicely furnished, 2 bedroom house, basement, garage, bus, no pets, couple. $125. 435-8206. 10

Neat, clean, 2 bedroom, air conditioner, busline. Eves weekends. 477-3041. 12

See to appreciate 1 bedroom houses, 1325 Southwest 8, $75. 1022 Hill, $95. Couples. 435-8206. 12

2 bedroom home. Near ag college. Air conditioned. $120. Available July 15th. 434-1724. 12

3 bedroom, central air, attached garage. Available now. 12c
BIL-MAR, INC. 477-8834

Duplexes for Rent 70A

12th & C — One bedroom duplexes, air-conditioned. $90 plus utilities. Available 488-7794, 488-6668. 31

2511 So. 37 — 2 bedroom duplex with carppeted bedrooms & living room, large dining area, range, refrigerator & air-conditioning. Available now. $140 per mo. 19c

Peterson Construction
Office 489-9302
Lem Dobbins 489-9216
Don Tangeman 489-9184

1120 So. 31 — Near new 2 bedroom duplex. Fully carpeted. Laundry facilities. Central air. Built-in range and refrigerator. $155. 27c
Austin Realty Co. 488-2363

1425 So. 16 — 1 bedroom, air-conditioned, carpeted, partly furnished $100. 435-8327. 5

2546 No. 49 — 2 bedroom, living room, dining room, carpeted & draped, stove, refrigerator, basement, garage, utilities furnished. Available July 18 $150. 434-6921. 12

2738 D — New 2 bedroom, fully carpeted, washing facilities, range, refrigerator, dishwasher central air. $155. 466-5603. 4

4115 High — 2 bedroom, stove, refrigerator, air. 488-3711. 12

Available 1200 No. 33, 1 bedroom, semi basement, stove, refrigerator, $65. 477-1129. 10

BEAUTIFUL NEW DUPLEX

Large living room, dining room, fully equipped kitchen, 2 bedrooms, fully carpeted & draped, full basement. You'll like this. 4701 Canterberry in Southwood. $250 mo. 29c
ART JOHNSON REALTY
477-1271 3701 "O"

DUPLEX — 1643 Dakota Circle — 2 bedrooms, 1½ baths, living room, dining room with sliding glass doors onto enclosed brick patio, dining area in kitchen (which includes: built-in oven, range, dishwasher, refrigerator, and disposal), and daylight basement. All rooms are carpeted and draped. Air-conditioned. Attached garage equipped with automatic door opener. DELUXE . . . and then some, $350 mo. Lee Chapin, 432-8360. 3

Luxurious Duplex 1520 Kingston Rd. —Large living room, dining room, complete electric kitchen, 2 extra large bedrooms full carpeted & draperies, air-conditioned, double garage. 488-9138, 434-0271, Clark McCabe. 15

1 bedroom duplex, furnished. New carpet. Air conditioned. Off street parking. All utilities paid. Available Immediately. $85. 432-8700. 12

2 bedroom upper, clean, new carpeting, stove, refrigerator, air conditioner, heat furnished. Available July 15th. No pets or children. South location. 423-6817. 11

Wanted to Rent 71

Couple desire 2 bedroom house, northeast. $100. Immediately. 466-5711 eves. 3

Couple desires rural home within 15 miles of Lincoln. 489-6714. 10

Middle-aged lady wants clean 3 room, bath, unfurnished apt. Plenty closet space, moderate rent, nice quiet neighborhood, first floor. 477-5098. 5

Need housing (rent or lease) in or near Lincoln during academic year 1970-71. Desire occupancy Aug. 1st for family of four. Would enjoy rural housing if fully modern. Call Darryl Irish, 112-712-852-2643, Emmetsburg, Iowa 50536. 5

Want small apartment, unfurnished, close to Lincoln General Hospital 477-5876. 12

3 bedroom home beginning August. Near Neb. Wesleyan. 3 children. Write Wayne VanZomeren, 547 West 2nd, Maryville, Missouri. 6

Office Store Buildings 72

2117 "O" Street—25 ft. frontage, 142 ft. deep. Suitable numerous businesses. 432-3535. 9

2790 South St. — Excellent office or sales room, full basement, off-street parking. Aug. 1st, $165 mo. Lease. 477-6660, 423-4587. 10

Beautiful new office building at 3633 O St. 720 to 1600 sq. ft. will finish to suit tenant's needs. Ample parking Jerry Schieich 489-6508 9c
Austin Realty Co. 488-2363

For rent remodeled office. Uni Place Share Secretary. Friedman 432-1093. 6

"O" street office location. 1,000 sq. ft. 3049 "O" Corner building with cross traffic. Individual building where you can have own sign & ample parking. $225 per month. Available immediately 432-8700 for appointment. 12

Prime downtown store location. 40 ft. frontage, 65 ft. depth. Plus balcony. For immediate occupancy on 5 or 10 year lease to commercial tenant. Lincoln Securities Co., Office 432-7591. 4c

Acreages and Farms for Rent 74

Farm land wanted to rent. Bill & Irvin Pearson. 665-2467 Ceresco. 15

Real Estate for Sale

Farms for Sale 75

FOR SALE: 40-acre tract in 16-8-6, with farmstead. 5-bedroom home, modernized; Propane furnace in basement; barn; 2-stall garage; corn crib and granary; other buildings. Located along paved Highway 33, convenient driving distance either Lincoln or Crete. Can be purchased on contract with down payment and 7% interest on balance. J. Carl Sittler, Martell, Neb. 5

LAND

1. JUST LISTED — This excellent 40 acre tract just off of Hiway 79, near Raymond, just 12 miles from downtown Lincoln. Good set of improvements with 2 story home. 2 miles from Branched Oak Dam. Please call for information. Price $32,000. Good financing.
2. NEAR LINCOLN — If you are looking for an excellent irrigated farm, you should see this one. Located near Lincoln with 2 houses & other good improvements. The financing is excellent on this farm. 4c

Bill Beckman 488-4608
Virgil Beckman 432-5837
Lincoln Securities Co.
609 Lincoln Benefit Life Bldg.
134 So. 13 Office 432-7591

FARMERS NATIONAL CO.
Professional Farm Management
Wes Furrier 3875 Smith 488-5506
Jim Johnson, 2125 So. 62, 489-1743. 11c

RADKE REALTY COMPANY
Specializing in farm and ranch sales, Suite 008 Lower level, 521 S. 14th, Lincoln, Nebraska, 477-7166. 30c

Wanted to rent or buy pasture. 435-1663. 12

160 ACRES — With good improvement, located 12 miles north of Lincoln, 1 mile from paving, school bus at the door, a good producing farm. Under $300 per acre.
40 ACRES — With 4 bedroom brick home, located 5 miles southwest, centrally air-conditioned, also one bedroom stone & frame home for a caretaker or rental. Good outbuildings, fenced. Under $60,000. 4c
Bob Allen 488-2347 Newsham 488-4611
ALLEN REALTY 488-2347

160 Acres rich farm land, beautiful landscaping, stocked pond, good well water, excellent buildings. See any time. ½ mile north 1 mile west of Talmage, Neb. Phone 435-8217. 5

160 acre improved farm near Firth, well equipped for beef & dairy cattle, hogs, poultry operation. Milo Winkle, Firth, Neb. 5

Acreages for Sale 76

ACREAGES

1. JUST LISTED — This choice 40 acres just off Hiway 70 near Raymond. 12 miles northwest of Lincoln. Modern house. 2 miles from new Branched Oak Lake. Price $32,000. Good financing.
2. NEAR MALCOLM — We are now subdividing 10 acre tracts in a high & sightly area just southwest of Malcolm. This land is located near Hiways 2 & 34 & is just 3 miles from the new 1800 acre Branched Oak Lake. These lots overlook the city of Lincoln. We can sell these lots on low down payment & will also build to suit. The price per acre varies on the different sites. Please call for further information.
3. 3 BEDROOM bungalow situated on choice 4 acre tract, high on a hill. Just north of Lincoln $10,500. 4c

Lincoln Securities Co.
Virgil Beckman 432-5837
Betty Christiansen 466-5481
Bill Beckman 488-4608
609 Lincoln Benefit Life Bldg.
134 So. 13 Office 432-7591

Acreages for Sale 76

AIR, WOODS, WATER, LAND, about 10 acres with large permanent year round family home, all modern, barn, poultry house, 4-stall garage for cars or boats. $20,000. Lakeview. Southwest. Contact, Earle BURNETT Co., Realtors, Anderson Bldg. 432-1077 or 489-5710. 5

STILL fishing for your acreage near 2 lakes? We've caught one with a 2 bedroom home for under $7,000. Call LARRY today 489-5198 or BALL REAL ESTATE CO. 477-4442. 4c

Family home in the country. Split foyer, carport, 5 acres, bus to school, $26,600, a good buy! 488-8159. 5

GRAND VIEW of LAKE, large family multiple bedroom farm house, new kitchen and bath, barn, about 10 acres. Opportunity for buyer to operate marina and swimming beach. Contract. Under $21,000. Earle BURNETT Co., Realtor, 432-1077 or 489-5710. 4

NORTHRDIGE
Enjoy country living in this brand new 3 bedroom that features, woodburning fireplace, carpets, drapes, built-in range, double garage, walkout basement, large deck for outdoor living plus patio & grill. All this located on over 3½ acres in the Waverly school district, 12 minutes from Lincoln, price $33,000. 19c
Peterson Construction
Office 489-9302
LEM DOBBINS Realtor 489-9216
DON TANGEMAN 489-9184

POET'S DAY, 4th July, Every Day Same Here. "Poets, abbreviation for 'Phooey on everything, tomorrow's Saturday!" Not so here! We're on duty ready for your call for all your real estate needs, homes, acreages, farms, apartments or industrial and commercial property, investments. EARLE BURNETT Co., Realtors, M. L. S. Anderson Bldg. 432-1077 or 489-5710. 5

3 building sites left. 3.5 to 4.3 acres priced from $4,000 to $5,000. Call 466-7766. 14

4 acres for sale. 435-8767. 9

5 acre acreage with excellent 3 bedroom ranch style home on good gravel road. 20 minutes from Lincoln. 1½ miles from Hiway 6, located 3½ miles northeast of Milford, Neb. Low down payment, low interest, contract terms available for qualified party. 29
Farmers & Merchants Agency
Milford, Neb. Ph. 761-261
After hours 761-5781 or 761-6031

5 acres or more with improvement, 3 bedrooms, modern, out buildings 6 miles South of Bennet. Possible 75 acres. 763-3322, 782-7845. 11

30 acres 3 miles south of Hickman, paved road, 488-8406. 27

21 acres, lots of trees, large 3 bedroom home in excellent condition. 3 miles west of Lincoln. $38,500. Ed Albert Broker, 489-1412. 23

Lots for Sale 77

ECHO HILLS—84th & A
Large, all modern home sites. 22c
HAROLD EVANS 488-2656

BRAND NEW SUBDIVISION
OVERLOOKING BEAUTIFUL HOLMES LAKE GOLF COURSE & LAKE
Restricted. Available for immediate building. Reasonably priced. Call 432-2746 days, 488-9164 or 432-2013 eves (and) weekends. 26
COLONIAL HILLS
60TH & PIONEERS

Business Property Sale, Rent 78

Excellent downtown location—138 No. 11. 45x75 lot—2 story brick building with 7,980 useable sq. ft. Will finance.
Lincoln Securities Co.
609 Lincoln Benefit Life Bldg.
134 So. 13 432-7591 21c

Investment Property 79

ATTENTION INVESTORS
Outstanding near new 9-plex at 2144 B. Five 2 bedroom units & four 1 bedroom units. Garages. Income of $1,289 per mo. Eves. 423-3288.
1445 Peach—Newer 4-plex consisting of large deluxe 2 bedroom apt. Income $665 per mo. Eves. 423-3238.
Also an outstanding property, south location. Excellent income on these new 8 units. For more information call 423-3288 eves. 9c
NEBRASKA
Real Estate Corp. 475-5176

Good rentals. See or call 936 No. 24. 432-4198. 9

Large store building & liquor bldg. income $1100 mo. 432-1890. 31

"O" Street Frontage Near Site New Federal Building—50'x142'—Owner WANTS OFFER — Ask for Bob Hoerner, 432-0343. 3c
FIRST REALTY of Lincoln

Owner — income property. Home converted to duplex. Good income. Will trade or sell. Up or down. Newly decorated, new cabinets, $18,750. 489-2037 after 5pm. 4

Homes for Sale or Trade 80

644 West A—Suburban Tri-plex, by church. $8,500. Terms. 432-2772. 20

1834 So. 10th — Neat, attractive, 5 rooms. Near stores, bus. Garage. Fenced. $3,800. Terms. 432-2772. 11

1942 S — Duplex, and seven room house. $11,000. Terms. 432-2772. 20

2901 R — Duplex, house. Two attractive baths, kitchens. $8,500. 432-2772. 20

BLUE-JOYNT REALTY 488-2315
634 So. 21 — 3 bedrooms, oak floors and trim, dining room and basement, 2-stall garage. $8,500.
2626 Dudley — Commercially zoned, 7 rooms, 2 full baths. $12,500.
1116-1118 G — Zoned E Multiple, 3 units, income $315. $18,750, includes some furniture. 9c
E. Blue 488-2860 R. Joynt 423-8370

Nice 4 bedroom older home in Lincoln for acreage. 466-4702. 5

Homes for Sale 82

2546 So. 55
3 bedroom brick, garage, air, carpeting, built-ins. 488-0882. 4

1015 Dale Dr.—3 bedrooms, 1½ baths, central air, fireplace, 2 stall carport, family & living room, large lot. $24,500. Can assume 5¾% loan, balance approximately $18,500. Call 489-5528. 31

1015 Dale Dr.—3 bedroom, basementless, central air. 5¾% loan. $24,500. 489-5528. 1

2129 SO. 9TH
One bedroom, $4,250, terms. A good investment. 4c
FERN COUCH 434-4060
McMASTER CO. 432-1716

2933 No. 49 — New kitchen, bath, 3 bedrooms, garage, 434-0326. Offer. 6

3825 So. 44 — For sale by owner near new 4 bedroom, 2½ baths, split-level home, central air. Vacant. 489-6338. 3

7200 OXFORD
LINCOLNSHIRE DREAM HOME
PANELED, Beamed First Floor Family Room, Formal Dining Room with Glass Doors, All Electric Kitchen, 3 or 4 Bedrooms, 4 Baths, Double Fireplace Plus Another in Walkout Finished Lower Level, 2 Furnaces, Double Garage & Central Air. Priced to Sell—488-4718. 5c
OWNERS' SALES
3945A ASSOCIATION 489-6060

Already Financed
BUY on CONTRACT
Stone Home, 1-story, 2-4 bedrooms, fireplace, garage, close-in, southeast, fenced yard, built by a big-name contractor. Invest down payment, balance like rent. SEE IT! CALL NOW!!!
Earle BURNETT Company
Realtors * M.L.S. * Sales * Loans
432-1077 or 489-5710 3

ART JOHNSON REALTY
NEW DUPLEX — SOUTHWOOD
This is a beauty. Each unit has living room, dining room, 2 bedrooms, beautiful kitchen, full basement. Carpeted & draped. Ideal for home & income. $47,500.
DUPLEX — GOOD INCOME
Each unit has 2 bedrooms, equipped kitchen, large living room, bath. $200 permanent income.
$8500
If you need more room this will surely please you. 3253 R. A really clean home. Will sell FHA or VA. 31c
ART JOHNSON REALTY
477-1271 3701 "O"

Homes for Sale 82

7321 Morton — Nice 3 bedroom basementless home, large garage, assumable loan. 466-1097. 4

Acquire That House Now
We have helped many people assume existing low rate mortgages by loaning them all or part of the present owner's equity. Save on closing costs & time. See us for details. 5c
STATE SECURITIES
133 South 13th St.
Park Free in Self-Park 14th & N

Austin Realty Co. is the name to call when selling your home. Any one of our 15 qualified salespersons are ready to go to work for you. Call Austin Realty Co. 488-2363. 11c

ALL BRICK Immaculate 3-4 bedroom ranch, 14x21 living room, 10x12 dine, 22 ft. built-in kitchen, 2 baths, covered patio, finished basement, air, attached garage, beautiful area near schools & churches. Under $26,000. Can not duplicate anywhere. Reduced. 5c
Mr. Day United Realty 488-7707

ARE YOU TIRED
OF LOOKING FOR A SUITABLE RENTAL AND CAN NOT FIND WHAT YOU NEED? YOU MAY QUALIFY FOR INTEREST ASSISTANCE UNDER SECTION 235 OF HUD IN BUYING A HOME TO FILL YOUR NEEDS. CALL US FOR INFORMATION. NO OBLIGATION.

CITYWIDE SELECTION

2600 No. 36, 2 BR	$8,750
3445 St. Paul, 2 BR	$10,250
5712 Gladstone, 5 BR	$10,500
3401 No. 63, 2 BR	$13,800
6225 Fremont, 2 BR	$15,800
2524 Scott, 2 BR	$15,950
321 So. 27, 5-Plex	$18,500
4530 No. 10, 3 BR	$19,200
7121 Garland, 3 BR	$20,750
4512 Grandview, 4 BR	$22,300
4540 No. 10, 3 BR	$24,950

TRADES ACCEPTED
Lou Sommerhauser
Realtor
707 Anderson Bldg. 477-5113
Lynn Crawford 488-9725
Lowell Johnson 432-9719
Larry Wintroub 432-9425
Jack Hunter 488-5403
Midge Johnson 794-5561
5

FHA
DO YOU QUALIFY?
Call for information.
2 & 3 bedroom homes.
AIR-CONDITIONED
3 bedroom home, 1½ bath, attached garage, fenced yard. Assume present loan.
8010 Cherrywood $16,950
NORTHEAST
2 bedroom bungalow located in Havelock area. See this one!
7217 Logan $10,500
FAMILY ROOM
3 bedroom, 1½ bath, attached garage, laundry on main floor. See this nice family home today.
8200 Chestnut $18,600
INVESTORS
Duplex. 2 bedroom, living room large dining area, carpeted, good south location.
2541 So. 37th $25,000
MAPLE VILLAGE
3 bedroom home, living room, family room, 1½ baths This home will be decorated & ready to go. 17c
8131 Beechwood $17,000
Peterson Construction
Office 489-9302
LEM DOBBINS REALTOR 489-9216
DON TANGEMAN 489-9184

JUST LISTED — Edge of town living with city conveniences. See this roomy three bedroom home under $15,000. 3c
DARLINE WATTS 466-9095
BALL REAL ESTATE CO.
3410 O Street 477-4442

BALL REAL ESTATE CO.

AG COLLEGE — Three bedroom brick. Detached double garage. Carpeted living and dining room. Finished basement. Central air.

5925 HOLDREGE — Two bedroom, completely carpeted. Loan assumption or new loan.

1636 OTOE — Two bedroom frame. Newly carpeted. Beutiful kitchen. Detached garage. Immediate possession.

BETHANY — Large two bedroom. Full basement. Newly redecorated and carpeted. Detached garage.

SOUTH 48th — Newer two bedroom brick on 65 foot lot. Basement apartment. Newly carpeted. Possible contract.

SOUTH COTNER — 2500 sq. foot ranch. Four large bedrooms. First floor family room. Fireplace. Double garage. A real quality home. See and make offer.

ACREAGE — Three bedroom stone ranch with attached garage. Fireplace. Basement apartment. Optional acre and barn available. In city limits.

McConnell 489-2651 Faden 434-7538
Svoboda 489-7000 Watts 466-9095
Isherwood 434-1214 Lipe 786-3425
Higgins 489-2361 Rotthaus 466-9397
Wrasse 489-5198 Stage 489-6725
OFFICE 477-4442
BALL REAL ESTATE CO.
3410 O Street 3c

By owner — 3 plus one bedroom brick, beautifully finished basement, central air, quiet, beautiful landscaped street. 6905 Willow Ave. 6

BEST BUYS
SPARKLING NEW
1. SPLIT FOYER with nearly 1,400 sq. ft. of gracious living. 3 bedroom, fully carpeted, dining bar in kitchen, range and hood. Great family home for only $23,650.
2. PARK VIEW from redwood deck is an added plus for the delightful 3 bedroom frame with central air, plush carpeting, deluxe kitchen with range, dishwasher and disposal. Partially finished full basement and attached garage. $25,250.
3. UNDER $21,000 and you can move right into this 3 bedroom PARADE HOME with full carpeting, range, hood, full, brick-form basement and attached garage.
4. UNDER CONSTRUCTION. 3 bedroom brick & frame with over 1,000 square feet. Carpeting, full basement, kitchen with large eating area, range & hood. ONLY $18,600.

FHA 235
WE OFFER A CARPETED 3 BEDROOM HOME WITH OVER 1,000 SQ. FT., FULL BASEMENT AND ATTACHED GARAGE. NO MONEY DOWN WITH WORK AGREEMENTS. LET US EXPLAIN THIS GOV'T. SUBSIDY PROGRAM.

PRE-OWNED AND NICE
5. WILLIAMS STREET is the ideal SOUTHEAST location of this 2 bedroom brick with another bedroom and ½ bath downstairs. Air conditioned, attached garage and fine lot. Mid-20's.
6. ROOM TO ROAM in this older 3 bedroom home with 4 extra lots. Full basement and 2 car garage. $10,500.
7. SECLUDED AREA. Only 5 houses on this short, almost private street. Near JR. GOLF COURSE. 2 bedroom brick with fireplace, carpeting, central air, full basement and attached garage. One of Lincoln's most beautiful lots. Under $30,000.
8. MODEST HOME BUYERS should see this clean 3 bedroom home with large living room, dining room, 1½ baths and garage. $9,800.

LOTS
9. PIEDMONT. 150'x170' wooded lot on ELLENDALE ROAD. Beautifully landscaped. Begin building your dream home today.
10. 12TH & HIGH. Zoned "G" Commercial. 50' x 141'. $4,950.
11. "O" STREET. Choice lot at 1st & "O" Streets. 87½'x300'. Zoned "L." Land Contract possible.
12. 30TH & WOODSDALE. Beautiful lot in one of Lincoln's best residential area. 62½ x 142'.

423-2373
Warren Firestone 488-1366
Dennis Flesner 489-8482
R. Geo. Meininger 488-0175
Helen Brake 488-0267
Pace Woods 477-4949
Bill Swanson 423-2603
WOODS BROS. & SWANSON
Realtors 3737 So. 27 4c

BRICK HOME
Surrounded by shade trees and lovely flowers. An older, well built house in Excellent Condition. Beautiful oak floors and trim. There are 2 bedrooms on both 1st and 2nd floors. Near south location near 12th & Washington. Priced to sell quickly at $12,850. See it now. Phone Hal Pickett, res. 423-4025 or office 432-0343. 8c
FIRST REALTY of Lincoln

BY OWNER
OPEN HOUSE SUN. 2-6PM
Salt Valley View—2 year old brick Beltline ranch, 3 bedroom, 1¾ baths, central air, built-in electric kitchen with dishwasher, carpeted rec. room with wet bar, carpeted office, or 4th bedrooms in basement, 2 car garage. Large assumable VA loan. Price $26,500. 26
1216 Cold Spring Rd. 477-8115

BACHELORS
Look at 512 West Lakeshore Dr. Telephone 432-2056. 29

BARGAIN TODAY
5046 Benton — Top 3 bedroom basementless home with carport. 31c
BOWEN REALTY, 488-1867.

By owner — Assume 5¾% loan or FHA. Meadow Lane 3 bedroom, 1¾ baths, rec room, air-conditioned, priced at FHA appraisal. Immediate possession, 7116 York Lane. 434-5431. 9

Brick 2 bedroom home. Central air, newly decorated kitchen & bathroom. Extra bedroom, rec room & bath in basement. Loan can be assumed at 5½%. 4844 J. 489-8720. 6

BLUE-JOYNT REALTY
488-2315
LOCATION—LOCATION—LOCATION
Woods Park, playground and swimming. Schools: Redeemer Lutheran-St. Teresa's-Randolph 3311 Woods Ave., Large living room with carpet and fireplace. Full dining area, new kitchen with breakfast nook. 3 very nice bedrooms up with full bath. Full basement, stool and shower, gas furnace, 2-stall garage, nicely landscaped lot. 5c
E. Blue 488-2860 R. Joynt 423-8370

EACH A SELECT HOME
1. NORTHEAST — Walking distance to all schools. 10 year old brick & frame 5 bedroom. 1½ story with full walkout basement, double garage. Large lot with patio, trees & extensive landscaping. $32,000
2. EASTRIDGE: NEW LISTING—We have just listed this 3 bedroom ranch, brick & frame home. Large attached garage. Beautiful shrubs & trees. Fenced yard. All this on a large 80 ft. lot. Finished rec. room & bedroom in basement. Decorations excellent. All carpeting & drapes included. Central air. $23,750. Excellent financing available.
3. SHERIDAN SCHOOL — Lovely Silverdale stone rancho. 2 large bedrooms up. Extra size living & dining rooms. Completely finished basement with bedroom, family room & bath. Double garage. Should sell immediately at $21,900.
4. MALCOLM — Visit Prairie Hills Addition — Country living with city conveniences. We have under construction several new 3 bedroom homes in all price ranges. Save on taxes, save 50% on lot cost. Save wheel tax & the new Lincoln ½% sales tax. New city water & sewer. We have sold 22 houses in our subdivision since Jan. 1. VA loans, FHA minimum down Farm Home Administration & Conventional financing. This subdivision located just 10 minutes from Branched Oak Lake, largest lake in Southeast Nebraska. We are now subdividing an area near this subdivision where you can buy 3 acres to 10 acre tracts at a reasonable figure. We would be glad to discuss building with you on these sites.
5. WHY RENT? If you can buy under the Government 235 Program & save up to $75 per mo. Call us for information. We have funds available in our new subdivision in Malcolm & Lincoln for new construction under the 235 Assistance Program.
6. LOAN ASSUMPTION AVAILABLE — Or all you need for a new FHA loan is $300 down with closing costs included & payments of $105 per mo. Clean 2 bedroom, 1½ stall garage. Large kitchen with new cabinets, new carpeting in living room & bedroom. $10,000.
7. COUNTRY CLUB — Exceptional custom built home with 3 large bedrooms, living room with wood burning fireplace, library, 3 full baths with showers. Double garage with radio control door. Secluded patio in a lovely garden setting.
8. AG COLLEGE AREA — Two 2 bedroom homes on duplex zoned lots. $7500 each. 4c

WE TRADE
Office 432-7591
Virgil Beckman 432-5837
Betty Christiansen 466-5481
Bill Beckman 488-4608
Lincoln Securities Co.
609 Lincoln Benefit Life Bldg.
134 So. 13

By owner—Pershing school area. Sharp, two bedroom, frame, full basement, detached garage, new FHA appraisal, $13,500, $450 down. 434-4574. 14

BILL KIMBALL CO.
1 — AG COLLEGE — 2 bedroom stone, one possible bedroom in basement. Newly carpeted & painted, beautiful kitchen. Pace Setter storms, 1 & ¾ baths, central air, deluxe heated oversize double garage with attic. Quality construction. Apple & pin oak trees, $21,950.
CARLA HINES 466-0110
RUTH SOWLES 489-1375
2. LARGE BEAUTIFUL PATIO — Overlooking 250 ft. of manicured lawn. 3 bedroom brick, central hall plan, 1st floor utility, breakfast bar, large living room, all beautifully decorated, over size garage, $30,000.
ROBERT KINDVALL 477-6789
CLINT GODKIN 489-7327
3. ROSES & ROSES & ROSES — in lovely Park Manor, 3 bedroom brick 3 baths, storage galore, 4th bedroom or office with built-ins in basement off recreation room. Landscaping unexcelled, mid $30's.
LEN EICHHORN 435-2707
BILL KIMBALL 488-2206
Bill Kimball Co.
REALTORS
800 So. 13th St. Realtors 432-7606 4c

By owner — two bedroom brick home. 2752 South 35 St. 488-5435. A

By owner — 3 bedroom stone, central air, disposal, dishwasher, walkout basement, 2 baths, large backyard. 2630 So. 39th, 489-5757. 20

BUY LIKE NEW
WORK AGREEMENT
934 BENTON — Large 3 bedroom, new full basement.
2019 F — 2-3 bedrooms, small lot.
3818 BALDWIN — 2 bedrooms, full basement, nice lot.
1208 ADAMS — 2 bedrooms, nice lot. 4c
Belmont Real Estate
477-2760

By owner — 1½ story brick colonial, carpeting, drapes, central air, close to St. Teresa & Randolph Schools. 2 fireplaces. 489-7555. 7

CORNER OF 11TH & A
Hurry & see this — Just listed a 9 room house complete with all appliances & furniture on corner lot, zoned D for $7,500. Owner is Colorado bound.
We have apt. & house rentals, call us for your needs. 5c
GRANATA REALTY
13th & K 432-0347

CUSTOM BUILDING
YOUR PLAN OR OURS
Also remodeling
No job too small or too large
488-9720 488-4290
E. C. KORST 27c

basement, carpeted, fenced yard, 5¾ loan assumable. 434-6066. 9

Close all schools, clean 3 bedroom brick, fourth basement, air, 1¾ bath, custom built, well landscaped 1½ lots, fenced, attached garage, $22,950. 6515 Hartley. 466-3564. 12

DREAM HOME
Wall-to-wall perfection in this unusually well cared for three bedroom stone ranch home in Southeast High area. New AIR CONDITIONING furnace and water heater — gas grill. You won't find a neater home in Lincoln. JUST LISTED. Ask for Bob Hoerner 488-2515 or 432-0343. 3c
FIRST REALTY of Lincoln

Elmwood — 7 room house, 4 bedrooms, 2 baths, call after 5:15pm. Mon-Fri. or weekends. 112-994-3425. 12

EAST LINCOLN
4 bedroom home near schools & shopping area. Double garage. 3 baths, dining & living rooms.
WEGNER REALTY
Dwane Wegner 434-8162, 488-2403 3

FAMILY FUN HOUSE
Capitol Beach. Swim ski, sail or skate. Fish, read, write or relax. Telephone 432-2056. 29

hardesty
NEW CONSTRUCTION
A very sharp 3 bedroom brick with 3 baths, central air, oak trim, ash cabinets finish in walnut stain, dishwasher, stove, vent fan, disposal and 2 stall attached garage. All for $33,500 at 4320 So. 37th.

A beauty with 3 large bedrooms, formal dining room, also eating space in kitchen that has double oven, dishwasher, disposal, vent fan, ash cabinets with cherry stain, all interior trim is oak, finished basement, double garage for only $33,500 at 4330 So. 37th.

How about trading for this 3 bedroom home with central air, large kitchen with eating area, fully carpeted living room, bedroom, and hall, 2 baths, a nice neighborhood at 3720 Spruce.

If it is luxury living you want for your large family, try this 5 bedrooms, with a den off the master bedroom. It has 4 baths, 2 fireplaces, carpeted family room and a lot of nice features. Let us show you 6421 Meeker Circle.

For the city farmer we have 2, 4, bedroom homes with 1⅓ acres each, all brick, double garage, beautiful carpet, your choice for $37,000 in Del Ray addition.

For details call-Lyle Bigley-466-7223

hardesty
5940 R St. 434-0271 3c

GO HOUSEHUNTING WITH
HARRINGTON'S
SINCE 1914
SUBURBAN OFFICE
70th & "A" 489-8841

1.
IMMACULATE 3 BEDROOM —First floor utility. Dining room, large kitchen. Finished recreation room in basement. Central air. Lovely yard.
NEWER 4 BEDROOM HOME — Spacious kitchen, formal dining room, 1½ baths. Well cared for two story with loads of extras. BECKY ROGERS 432-6928.
2.
NEW LISTING, stone beauty in Randolph, St. Teresa school area. Basement, central air and garage. Excellent loan assumption. $18,750.
COUNTRY CLUB, 2 bedroom stone and frame, with formal dining, carpeted living, 2 fireplaces, and lovely yard. $20,950. MARGE STENTZ 423-2850.
3.
GREAT INVESTMENT PROPERTY. 3-plex close in—newly redecorated.
3 BEDROOM—Beautifully decorated, finished basement, close to shopping. DOROTHY AULT 488-6958.
4.
IDEAL SCHOOL LOCATION—only 2 blocks to Pershing School. This 3 bedroom frame is in excellent condition and priced to sell.
$14,750 for a 3 bedroom frame rancho at 42nd and Pioneer. Full basement, LARGE sloping back yard. Looks nice—IS nice! LUCILLE WILBER 466-1475.
5.
IF YOU ARE LOOKING for an older home you'll like this two story, 4 bedroom with two full baths and sun room.
EASTRIDGE CHARMER in fresh as a daisy condition. 3 bedrooms and finished basement on beautiful lot. Close to schools. ANNE HIRSCHMAN 488-6674.

DOWNTOWN OFFICE
1201 "J" 475-2678

6.
COLONIAL — IRVING SCHOOL — $18,750! Roomy 3 bedroom, dining room, fireplace, double garage. Beautiful birch woodwork. Excellent construction!
CUTE BRICK BUNGALOW — Northeast high — $12,500! Dining room, rich oak woodwork, pretty yard with TREES! PAINT and paper will do wonders! DON HARRINGTON 423-2006.
7.
STURDY STONE IN SYRACUSE. Excellent condition, quality construction throughout. Two fireplaces, new roof, carpeting, drapes. 25 minutes to Lincoln. $26,750.
HIGH AND SIGHTLY ACREAGE. Lots of trees, large modern house, other buildings with running water. 23 minutes to Lincoln. $24,950. FRANK CIRKSENA 488-6575.
8.
NEW LISTING. Three bedrooms, 3 blocks to Hawthorne school. One bedroom apartment in basement. Carport. Will redecorate inside and out at this price. Possible contract. $15,500.
NEW LISTING. Spotless older home. 6 blocks to Park School. Three bedroom, dining room, perfect basement, garage. $7,250. WILLALEE SPELTS 423-1004.
9.
LOOKING FOR A clean 3 bedroom brick with central air and priced right? Good school location. Assumable loan too. $19,500.
INVESTORS! Good older duplex completely furnished. 2 bedrooms each unit. Priced to sell at $10,950. Contract sale possible. PAT TAYLOR 423-4591.
10.
2 BEDROOMS — $11,950! Cute as a button with big cheerful kitchen, basement, attached carport, natural woodwork, spacious chain-link fenced backyard.
IMMEDIATE POSSESSION. Unusually large 2 bedroom brick. Dining room, eating space in kitchen, finished recreation room. $19,950. LORRAIN ELY 423-2535.
11.
2 BEDROOM with all the extras. 3rd bedroom and recreation room, full bath in lower level. Garage patio, gas grill, $14,250.
CLOSE IN 3 acre tract. Lincoln school district. Refurbished 3 bedroom house. New bath and kitchen. Good horse barn and other out buildings. $26,000. ROY TALBOTT 488-2383 or 796-2425.
12.
BURGEONING Belmont Beauty! BRICK 3-bedroom, carpeted and draped split with ALL oversize rooms, fireplace, double garage, magnificent view! $29,900.
Near Lincoln General! Rambling room with five plush bedrooms, two baths, two colonial fireplaces. Zoned duplex, price $11,750. FHA appraisal. EMILY MARTI 488-9270.
13.
SHERIDAN SCHOOL, is near this 2 bedroom bungalow. Dining room, garage, full basement. $10,500!
NEW LISTING! Spacious 3 bedroom home with lots of trees, dining room, full lot. Near shopping and schools. $12,500! DICK PUTNEY 488-4219.
14.
CUTE BRICK AND FRAME 2 bedroom cottage with attached double carport. Nice corner lot. $8,900.
COMFORTABLE 2 bedroom frame home in newer Belmont area. Garage and garden house. $13,950. DICK HARRINGTON 434-8723.
15.
NEAR 35th & South! BRICK 3½ bedrooms, 1½ baths, oversize garage, $90 rented apartment completely furnished. Level lot. $24,000.
Basementless beauty near 40th & Sumner! 2 bedrooms, carpeted, oversize garage, range, refrigerator included. $12,000. JAN SHUMAN 423-8280.
16.
FAMILY ROOM with fireplace, living room with fireplace. 3 bedrooms (4th down), 3 baths, carpeting, central air, double garage. Country Club. $44,950.
$16,500 — 2 bedrooms — centrally located near 48th & Sumner. Red brick exterior, newer carpeting. Full basement, garage. FRANK HARRINGTON. 4c
HARRINGTON'S

FOR SALE OR LEASE
Beautiful 3 bedroom brick home in Southwood, large double stall garage, central air-conditioned, completely carpeted including all electric kitchen. Laundry room on main floor finished rec. room, drapes incuded in total price. AVAILABLE NOW. Call now for appointment.
SOUTHEAST
We've traded for a dandy 3 bedroom bungalow in good southeast location. This home has many extras including fenced in backyard, large single stall garage, total price $17,950.
INNESS & PETERSEN CONSTRUCTION
Ken 488-3854 Lyle 466-3098 19c

FOR SALE BY OWNER
2926 Clinton — 6 room house, 2 bedrooms with 3rd in basement. Large living room, wall to wall carpeting, double garage, fruit trees. Close to school, bus and stores. Phone 434-3550. 5

FOR SALE BY OWNER — Large 4 bedroom home near Irving Junior High. Completely rebuilt, family size, Mediterranean kitchen. Disposal & dishwasher. Radar range optional. Like new carpeting & drapes. Fireplace, den, & formal lining room. 3rd floor play area. Assumable 5¾% mortgage. $23,950. 2112 Harrison. 423-0830. 5

FHA #235
2, 3, & 4 bedrooms to CHOOSE FROM. All areas; all prices. NEW & USED. WILL BUILD TO SUIT. $200 to $600 down. 477-5851 Keystone. 8c

FELTON
324 ORCUTT AVE. WEST — See this attractive 3 bedroom brick, 1250 sq. ft. carpeted, central air, it's just 4 years old & priced to sell.
$300 DOWN FHA, dandy 2 bedroom bungalow northeast, over 800 sq. ft. fenced yard, garage, why rent? 5c
Felton Real Estate 432-6631
Dale 434-6695 Felton 489-5608
Henderson 423-8551 Parrish 423-6022

FHA 235
And conventional 3 bedroom home, with brick, large living room, over 1,000 sq. ft. $18,600, with garage $19,600. 23
Wiltse 488-4174 Thompson 488-4035

Handy Man Special
Save many $$$ if you're handy with hammer and brush on this 2 bedroom, 2 bathroom, brick home. Close in location + garage and covered patio. Price in teens. 477-7738. 30

JUST LISTED
205 So. 29 — 2829 N — A home plus income. One 2 bedroom brick & one 2 bedroom frame on corner lot. Only $12,750 Will consider contract. 4c
Sam Ruff 423-5849
C. Wilcox Co. 466-3283

"ON THE MOVE WITH"
"1st"
REALTY
1. TWO BIG BEDROOMS — On a 3 Bedroom Chassis. There's a large Living Room with Fireplace, Dining "L", Paneled Den and a great Kitchen with loads of Cupboards and Eating space. Near Country Club.
2. HERE IS WHAT you have been waiting for. Three Bedroom Family home on large lot southeast with Central Air, Fireplace, Formal Dining Room, new Kitchen with eating space — Excellent School Location. $17,950.
3. DON'T BE SORRY — That you did not arrange to see this unusually nice 2 Bedroom stone near 45 and "J" Street. All rooms are large, has separate Dining Room, nicely finished Basement has space for 3rd Bedroom. Central Air and Pretty lot. See it now.
4. EASY TO CARE for Brick — 3 Bedrooms up with Bath & half. Large Boys Bedroom & Bathroom. Tremendous Beamed Ceiling in first floor Family Room with large brick Fireplace and Indoor Grill. Double Garage & Central Air all on 100x190 foot lot — Loan can be assumed.
5. BEDROOMS GALORE and Quick Possession on this large Brick Colonial near 35th & Dudley — Only $19,750.
6. CHERISH FOREVER — Yes, this solidly built custom ranch home in Park Manor will give comfort and happiness to the lucky purchaser. Center Hall Plan — State entry—Four Bedrooms — Two Baths — Deluxe Kitchen—Screened Porch—It's great—$42,500
7. CREAM-PUFF — See this cute "one-of-a-kind" Two Bedroom Home with finished Daylight lower level — Garage & covered Patio — Beautifully landscaped — Quick Possession.
8. EAST HIGH LOCATION. Split Level 3 Bedroom, 2 Baths with Showers, Family Room with private entrance & ½ Bath. This home is in excellent condition—$34,000. 3c
REALTORS—Multiple Listing Service
OFFICE—432-0343
Morgan Batten 489-2221
Steve Brehm 466-4186
Bob Hoerner 488-2515
Clare West 489-2923
Chuck Stuart 489-2923
Hal Pickett 423-4025
FIRST REALTY

Will let you buy one of the Best Values Today. 1½ Story house that has space for Family. Living room and Dining room, 2 Bedrooms and Bath on 1st floor. 2 Bedrooms above. Full basement, 2 Car Garage. Good location with "F" Street. Park for your front yard. A lot of living at a modest price. Phone Hal Pickett, res. 423-4025 or office 432-0343. 8c
FIRST REALTY of Lincoln

Goodyear — 4208 No. 58 — 2 bedroom, living room, dining room, modern kitchen & bath, new electrical, plumbing, furnace, excellent rental history. Nice home for small family. Asking $8,500. Will consider best cash offer. Inquire 5818 Morrill Ave. 466-2966. 9

IMMEDIATE POSSESSION
3 bedroom stone, patio, fireplaces, built-ins, redecorated, charming English architecture. 423-8766, 1912 Kings Hiway. 9

GOOD LOAN ASSUMPTION
3 bedroom ranchin Meadow Lane area. Paneled family room. Large kitchen has eating space. All rooms carpeted except kitchen. 2-stall garage is attached. Call Marion Sargent 435-2985 eves. 489-3332. 9c
THE SARGENT CO.
REALTORS
1236 South St. Ph. 435-2985

G
JUST LISTED
1. 2218 Smith. Fireplace, Dining Room plus eating space in kitchen. 18x13 master bedroom. Carpeting. Full basement. Garage. Very nice back yard.
CLAYTON ROCK 488-9553
2. VERY DESIRABLE 2-bedroom brick home in excellent Northeast area. It is like new inside & out, large and lovely kitchen, new carpeting in living room, 3rd bedroom and recreation room in basement. Be the first to see. $16,500.
HAZEL COLLINS 423-4011
3. 4-bedroom home near all schools, park, shopping, new YMCA. Complete carpeting & drapes. Dining room with bay window. 12x20 master bedroom suite that's great! Double garage. See this "hard to find". $29,950.
GLENN CEKAL 477-3771
4. 2315 "R" Street. 2-bedroom older home. Needs work, but if done can be a very economical living. FA gas furnace. Priced right.
CLAYTON ROCK 488-9553
5. Over 1200 square feet of family living in this newly decorated home. Formal dining room, carpeted kitchen with all new built-ins. All finished basement. Double garage. C-A. Great school location. 6c
PATTY ZITEK 488-5163
GATEWAY REALTY
6211 "O" 489-6581
1344 "N" 477-9261
5421 Danbury 489-8249
Lincoln's Largest

G
Just Listed
1. SACRED HEART is 3 blocks from this 3 bedroom, 2-story home. Formal dining, large kitchen, full basement, new furnace, patio, garage, fenced yard.
Bob Black 489-3944
2. LINCOLN GENERAL Hospital is 1 block to this roomy triplex with extra duplex zoned lot. All units furnished and central air, attached garage, + large storage shed. Price $26,000.
Blanche Tyrrell 423-5827
3. OVER 1400 sq. ft. in this lovely 3 bedroom stone located in the ever-popular Eastridge. Carpeting throughout, central air, large room between kitchen and garage could be beautiful famil room.
Marg Neeman 466-8853
4. BUNGALOW ON BUSLINE! A very well-kept 3 bedroom with formal dining, large kitchen, and plenty of closets, window air conditioner, nice location south of downtown area.
Bob Black 489-3944
Gateway Realty
1344 N 6211 O
477-9261 489-6581 4c

LIKE THE UNUSUAL?
Then you'll love this! All brick home, 3 bedrooms, huge closets, kitchen with lots of storage and dining area. Carpeting throughout entire home, finished basement, carpeted Rec. room, 4th bedroom, bar room, ½ bath. Must see. 3c
RORABAUGH REALTY
Of: 488-9726 Realtor Res: 488-9726

3 bedrooms, close to schools, sc... Under $17,000. Eves 489-2247.

MEADOWLANE
1125 sq. ft. living space, posit... immaculate 3 bedroom, 12... kitchen, central air, attac... garage, lovely backyard, $2... Can assume 5¼% loan. Mort... balance $17,750. Call 432-9424... 466-7177.

NEW LISTINGS
1. Looking for the extra clea... bedroom home? See this 9... old STARTER with space ga... kitchen offers plenty of e... space & utility area, under $1... Angelo Manzitto 488-1027.
2. SPACIOUS 3 bedroom hom... Southeast area. Large beaut... landscaped lot, 2 woodbu... fireplaces. Extra kitchen in ... level adjacent to recreation ... for easy entering. All this & ... more extras for Under $4... Virginia McCalla 488-9230.
3. BE FIRST to see this near ... 3 bedroom in Southeast Lin... Huge eating area in kit... QUICK POSSESSION. $17,... Angelo Manzitto 488-1027.
4. EXCELLENT BUY in a spar... clean 2 bedroom home ... separate dining room. Conve... to work and shopping. Ch... to buy than to rent at only $... Virginia McCalla 488-9230.
5. CHARMING, 2 bedroom. 2 b... to Randolph School. Extra ... condition — newly painted ex... and interior. Near new air ... furnace & central air. Expe... carpeted & draped. Vacan... ready to move in. Cliff Wil... 466-1441.
6. Furnished home plus income. ... State Hospital. For good ... zoned duplex $11,950. Ha... Mahaffey 488-3728.
7. JUST COMPLETED in C... Beach Manor. Ranch style ... & frame. 1288 square feet of ... area consisting of 3 bedr... 1¾ bath, all-electric kitche... glass sliding doors off dining ... to patio with view of lake. ... pletely carpeted & drap... Partially finished basement ... ¾ bath. 2 stall garage & c... air. $29,950. Stan Portsche... 1120.

TOWN & COUNTRY
Located in Union Loan Bldg.
5555 "O" Street Phone 48...

House with income for sale. 15... 20.

Classified Display

SALES OFFIC...
CARRIAGE HIL...
8125 S. HAZELWOO...
OPEN
1-5 DAILY
Walking distance to East ... and Ruth Pyrtle
3 and 4bedroom houses $3... to $45,600
Lots $5,200 and up, specials
Office 489-1711 eve 489-3464
duane lar...
CONSTRUCTION C...

Classified Display

PRE-OWNED
300 SOUTH 24TH S...
2 bedroom
1009 Benton
2 bedroom
3037 South 47th
2 bedroom
6911 Vine
2 bedroom
3240 South 40th
2 story
811 Lynncrest
3 belroom
8124 S. Hazelwood
4 bedroom

BRAND NEW
4601 LaSalle
3 bedroom
3440 Linden
3 bedroom
921 Cobblestone
3 bedroom
1011 Coachman
4 bedroom
1031 Coachman
3 bedroom
8300 S. Hazelwood
3 bedroom
8121 Lamplighter Cr.
4 bedroom

LETS TRADE
All kinds of financing a... FHA., V.A., Cash, trade, ... sumption, H.U.D. 235, contrac... work agreements.
J. C. Wolfe
Dave Burhoop
Terry Schmidt
Bobbie Jeffries
Les Hein
Gordon Anderson
Bob Anderson
REALTOR
ANDERSON, 435... & HEIN 3119 "O" S...

Classified Display

FHA-235
3 BEDROOM RANCH WITH FULL BASEMENT, BUILT IN LINCOLN. TALK TO US TO SEE IF YOU QUALIFY UNDER THE FHA ASSISTANCE PROGRAM. WE HAVE A MODEL THAT WE CAN SHOW YOU. AND WE HAVE COMMITTMENTS. 489-1711 OR 435-2188.
duane larson
CONSTRUCTION COMPANY
3c

Classified Display

OPEN 10-5
8611 SANDALWOOD
In newly opened Indian Hills area. Furnished 3 bedroom brick ranch style models with carpeting, built-ins, large country-size kitchen, attached double garage, and full walkout, daylight, divided basement. Priced from $24,350.
Also at 801 SMOKY HILL ROAD (1 block east & 1 block south of 8611 Sandalwood) a DELU+E 3 bedroom brick with above features plus extra ¾ bath up, walk-in closet, and more living space. Priced from $28,250.
JUST COMPLETED
8521 Navajo
Deluxe 3 bedroom ranch style with 1850 sq. ft. of living space, including daylight, walkout, lower level. 1¾ baths, up. Carpeted throughout, including bedrooms and bath. Built-ins, air conditioning, and 2 car garage.
Office 489-7323
489-2336 489-6088 434-3841
HERBERT BROS. HOMES
3c

Classified Display

488-2363
AUSTIN REALTY CO.
3910 South St.
OPEN 8 AM to 8 PM
SATURDAY 8 AM to 6 PM
SUNDAY 12 PM to 6 PM

NEW LISTINGS
GOOD INVESTMENT PROPERTY on duplex-zoned lot. This 1 bedroom home is rented for $60 per month plus utilities and shows an excellent return. $4,950. Betty Plum 466-2080.
IMMACULATE 3 BEDROOM RANCH with enclosed carport just one block from Northborough pool. Rec room, 2 bedrooms and ¾ bath in finished basement. Fenced rear yard. Carpeted living room with beamed ceiling. Oak trim. Top school location. $19,950. Betty Plum 466-2080.
APPEALING 3 BEDROOM RANCH BRICK with central hall. Double garage. 2 baths. Step-saving kitchen with built-in range, dishwasher and disposer. Carpeted living room with beamed ceiling. Patio doors from family-dining area to outdoor balcony. Gas grill. Fully draped. Northeast. $27,900. Marge Bush 466-0667.

OTHER HOMES
1. LARGE LOVELY HOME ON ⅔ ACRE located close to schools, bus and shopping. Huge living room with fireplace, formal dining room, large family kitchen, den, 3 bedrooms, 1¾ baths and laundry room are located on the first floor and are fully carpeted. Walkout lower level has a family room with fireplace and 2 or 3 additional bedrooms plus another ¾ bath. Central air. Attached 2-stall garage plus detached single garage. $47,500. Betty Plum 466-2080.
2. LOVELY 3 BEDROOM stone with over-sized double garage with 1.2 acres overlooking Holmes Park. Formal dining room, central air, fully carpeted. Walkout basement with rec room, bar and extra kitchen. One full bath and two ½ baths. 2 woodburning fireplaces. $45,000. Marge Bush 466-0667.
3. IMMACULATE 3 BEDROOM ranch with large first-floor family room with woodburning fireplace. Patio doors to outdoor patio. Living room and bedrooms are carpeted. 1¾ baths. Central air. 2-stall garage. Oak trim throughout. Rec room and ¾ bath in basement. Lovely kitchen with built-in range, dishwasher and disposer. Very attractively decorated. $38,950. Kathy Fones 423-3078.
4. SPACIOUS NEW 3 BEDROOM 2-story brick and frame with 2-stall garage. Has cheerful first-floor family room with fireplace. Twin doors from dining area and family room to large patio. 3 baths. Central air. Built-in range, dishwasher and disposer. Carpeted living room, hall and stairs. Fully sodded lot. East High area. $34,250. Con Schleich 434-8985.
5. LOVELY NEW 3 BEDROOM RANCH. Features a first floor family room, 2 baths and 2-stall garage. The deluxe kitchen has built-in range, dishwasher and disposer. Sliding glass doors open to outdoor patio. Living room and hall are carpeted. Fully sodded lot, East High area. $32,100. Curt Reed 434-5082.
6. DELIGHTFUL NEW 3 BEDROOM ranch brick with formal dining room and sliding glass doors to patio. Deluxe kitchen has eating space and built-in range, disposer and dishwasher. Attached 2-stall garage. Living room, dining room and hall are carpeted. Near Maude Rousseau School. $28,925. Fern Mulgrue 423-6501.
7. ATTRACTIVE NEW 3 BEDROOM RANCH brick with 2-stall garage and walkout basement near Gateway Shopping Center. Patio doors open to modern outdoor balcony. 2 baths. Lovely kitchen with built-in range, disposer and dishwasher. $25,950. Merrill Burnett 432-1660.
8. CHARMING NEW 3 BEDROOM brick and frame with garage. Elegant kitchen with built-in range, dishwasher and disposer. Central air. Carpeted living room. Patio doors off dining area to outdoor patio. Northeast. $22,900. Millie Will 466-5603.
9. VERY CLEAN 3 BEDROOM BRICK in Park Manor East. Extra long garage with electric door opener and lots of storage. Central air. Attractive kitchen with built... garbage disposer and laund... ities. Snack bar with stools... extra large family-dining a... peted living room. This ... less home has over 1,25... feet. $23,950. Lee Snyder 43...
10. NEAR NEW 3 BEDROO... with double garage in A... area. Built-in range, dishwa... disposer. Central air. Liv... and 3 bedrooms are carpe... ished rec room, ¾ bath an... 4th bedroom in basemen... tionally clean and ready ... into. $22,950. Maxine Vryhei...
11. WELL MAINTAINED ... ROOM brick with garag... room and bedrooms are ... Large kitchen with lots ... space. Finished rec room... air installed at full pric... Leslie Maahs 488-0271.
12. PRICE REDUCED on ... 3 bedroom frame home in ... southeast area. Near Holm... Only 15 years old. 3rd bed... rec room in basement. J... orated. Now only $12,75... Krause 489-2404.
13. CLEAN 2 STORY ol... with 4 bedrooms in North... Good school location. Liv... and dining room are carp... for large family. $10,000. S... 488-1734.
14. OLDER 3 BEDROOM... home near Hartley Scho... furnace and electrical ser... exterior siding and alumi... bination storms. Buy on ... and rent until you qualif... and ready to move in... Jerry Schleich 489-6508.
BEING TRANSFERR...
Finding your new home ... made easier becaues of ou... ship in "All Points Reloc... vice". We will take you... home on trade, eliminati... 2 homes and other financi...
PHONE US TODA...
ALL POINTS RELOCATION SERVICE INC.
PHONE US TOD...

Homes for Sale 82

MEADOW LANE — ST. JOHN'S

1 owner—3-4 bedrooms, split entry, 13 x 24 living & dining, carpeted, drapes, kitchen with eating area, builtin range & dishwasher, family room, patio, garage, central air. Assume 5¼% loan. Possession late August. By appointment, 530 West Broadview Dr., 434-2460. 22

NEW LISTINGS

23rd and Vine — 2 bedroom full basement, $6,500.
25th and Y — 2 bedroom, full basement, garage, beautiful back yard with garden, possible contract, $7,000.
South 21st — 1 bedroom frame with full basement close to schools, possible contract, $4,500.
3rd and E — 2 bedroom, full basement, garage, $2,900.
South 26th — 4 bedroom, carpeted, fireplace, full basement, large lot $11,500. 5c
Dan Cuda 466-1667 John Wenzl 423-8498.
Holverson 466-0049.
ACTION REALTY
432-8821 Offices 434-3506

NEW LISTINGS
518 NO. 35 ST.
PRICED TO SELL!
WORTH THE MONEY— 2 bedroom bungalow. Living room & dining room. Oak floors & trim. Newer regular gas furnace. Combination windows, garage. $7,950. Call Don Buls 434-3456.

OH- So COOL!
ASSUMES 5¾% LOAN
Central air in this good 2 bedroom home. Carpeted living room & dining room. Golden oak woodwork, recent regular gas furnace & aluminum windows. Owners transfer require immediate sale! $10,750.
Call Don Buls 434-3456 Ac
PROGRESS REALTY

NEW LISTING
2617 Garfield — 2 bedroom frame bungalow, full dining room, basement. $6,500. $400 down, $85 per mo. No closing cost. Immediate possession Ivan 488-4809.
2631 Garfield — Large older 3 bedroom home with 1 full bath & 2 half baths. Fireplace, den, patio & sun porch, double garage. Low down payment FHA. Earl 432-4883. 6c
NEBRASKA
Real Estate Corp. 475-5176

Classified Display

McKEE & WILLIAMS, INC.
7801 Trendwood
CHATEAU. Charming 4 bedroom split entry with double stall garage. Elegant kitchen with built-in range, dishwasher and disposer. 3 baths. Large family room. Central air. Living room, hall and stairs are carpeted. Beautifully draped. Fully sodded lot. East High area. $33,870.
YOU MAY SEE THIS HOME OR OTHERS FROM $20,150 AND UP (including lot) BY CALLING 488-2363. TRADE IN YOUR PRESENT HOME. 3c
488-2363 AUSTIN REALTY CO. 3910 South St.

Classified Display

OPEN DAILY
12-8
THREE NEW
Exquisitely Furnished
Model Homes
By
Krueger
SEE:
- The Garden Kitchen
- Custom Built Sauna
- The "Conversation Pit"
- Barnwood Owners Retreat
- The Corning Counter-range

5421 DANBURY RD.
489-8249
In beautiful Southwood, with clubhouse and tennis courts . . . just 2 blocks from Knolls golf course!
Go So. on 27th from Hiway 2 to the Knolls entrance, then 2 blocks No.
Gateway Realty
exclusive agents
489-6581 477-9261
25c

Homes for Sale 82

Open
7-9
FHA 235
MODELS
CARPETED — BASEMENTS
RANGES — GARAGES
WORK AGREEMENTS
SALT VALLEY VIEW
(So. 14th St. at Old Cheney Rd.) 3c
Woods Bros. & Swanson
REALTORS
3737 So. 27 423-2373

G
NEW LISTING
1.
Trees and quiet discrete, this 2-bedroom frame, attached garage, full basement, nicely carpeted home in ag. College area. Extra good financing available and priced below replacement cost. Location is great and possession could be quick. This is one that won't last long, so give a call for details.
JIM SCHLEGELMILCH 488-0844
2.
SHARP 3-bedroom, near new furnace, central air, new cabinets & stainless steel sink in kitchen, 1st floor utility room, 1½ stall garage on pretty lot. $15,950.
GLADYS EDWARDS 488-4206
3.
Let's take a look today at this sharp 3-bedroom, 1½ bath, large kitchen with built-in stove and lots of cupboards. All finished basement and central air for the hot summer days ahead.
PATTY ZITEK 488-5163
3c
GATEWAY REALTY
6211 "O" 489-6581
1344 "N" 477-9261
5421 Danbury 489-8249
Lincoln's Largest

OWNER SALE
3850 Orchard — Desirable Ag Campus location. Assumable 5¼% loan. 2 story, 3 bedrooms, study, large living room, dining room, carpeted, basement, garage. 434-7075. 4

Sell contract. 5926 Baldwin—$1,000 down or would rent. 435-1364. 4

PIEDMONT LOCATION
Excellent Piedmont Rancho. DISTINCTIVE living room with fireplace. Three large bedrooms with roomy closets. FAMILY dining room, convenient kitchen.
FULL DIVIDED BASEMENT.
Large Tree Shaded Lot.
THE PRICE IS RIGHT. Good financing available with LOW INTEREST RATE! 3c
George Christy 488-9365
C. D. Kimball 488-6927
C. C. KIMBALL CO., REALTORS
SHARP BUILDING
432-7575

SUNSET ACRES
BY BUILDER
OPEN SUN. 2 TO 6PM
4001 Colfax—New 3 bedroom, central air, built-in stove, dishwasher, carpeting. Possible 4th bedroom, 1 & ¾ bath in full basement, 2 car garage. FHA loan available. Will trade. 10c
Ed Schmieding
466-2907, 434-7173

WEDGEWOOD
500 Sycamore Dr. — 5 bedrooms, 3 baths, library, full wall fireplace, utility room, finished basement. Air-conditioned. By appointment. 794-5182, 489-7141. 15

Classified Display

BRAND NEW HOMES
under Section 235—H.U.D.
2 & 3 Bedrooms
$16,500 to $19,600
Price includes lot and all of purchasers closing costs.
Down payments as low as $200. No cash necessary with work agreement.
BELMONT CONSTRUCTION CO.
1640 Atlas 432-0315
3c

Classified Display

hardesty
Your Guiding Light to Better Living

1. FLY THE FLAG — at 4100 Spruce—custom built 3 bedroom brick with beautiful daylight basement—living room and bedrooms are carpeted, central air, 1¾ baths, built-in kitchen—large attached garage—many other extras—real buy at $24,750—
2. FLY THE FLAG at 5340 Oldham—ideal 4 bedroom brick, walk-out lower level—patio—carpeting, central air, 1¾ baths, attached garage — all this for $27,500—
3. FLY THE FLAG—at 3400 Sewell—fine home near Sheridan School—3 bedrooms with complete finished basement — formal dining room, double garage—1¾ baths, drapes, carpeting—great buy at $27,500—
4. FLY THE FLAG at 1015 Eldon Drive—beautiful Eastridge—exceptional area—3 bedroom home with 2 extra bedrooms in basement—main floor utility room—2 baths, central air must see to appreciate—
5. FLY THE FLAG at 3621 B Street—cute 2 bedroom brick with full basement—finished rec room—formal dining area—garage—extra nice neighborhood—super shopping & school location—you can't miss when it's priced under $14,000—
6. FLY THE FLAG at 5101 Washington—it would sure look good waving from this 3 bedroom STONE ranch—fully finished basement—1¾ baths, 2 stone woodburning fireplaces, all this for a mere $28,750—
7. FLY THE FLAG at 1901 South 77th—beautiful home in TRENDWOOD — 4 bedrooms on main level, brick & frame exterior, 2 full baths, rec room on lower level with woodburning fireplace, double attached garage—and priced way under replacement at only $39,900
8. FLY THE FLAG in Wellington Greens—we have a 3 bedroom townhouse with first floor family room, woodburning fireplace — 1st floor utility room—2½ baths, central air, double garage—and many other extras—see #3 Blenheim today—
9. FLY THE FLAG at 6901 Van Dorn—and be sure to use a tall flag pole—this is a city acreage—big 3 bedroom STONE with full finished walk-out lower level—TWO WOODBURNING fireplaces—3 baths, carpeting and drapes—double attached garage—now priced at only $45,000—and worth it!
10. FLY THE FLAG at the entry of this charming 2 bedroom townhouse — every thing that's needed to enjoy life—carpeting, drapes, central air, attached garage—lots of appliances—call for all details on this "sharpy" at 7311 Old Post Road—

Jim Mulder 488-1289
Clark McCabe 434-0271
Lyle Bigley 466-7223
John R. Scott 489-3011

hardesty
5940 R Street 434-0271
3c

Homes for Sale 82

POET's DAY, 4th July, Every Day Same Here. "Poets, abbreviation for 'Phooey on everything, tomorrow's Saturday!" Not so here! We're on duty, ready for your call for all your real estate needs, homes, acreages, farms, apartments or industrial and commercial property, investments. EARLE BURNETT Co., Realtors, M. L. S. Anderson Bldg. 432-1077 or 489-5710. 5

WILTSE HOMES
for
VALUE
We invite comparison. Where else can you buy a 3-bedroom home with a 19x12 living room, 17x10 kitchen, 13x12 master bedroom & attached garage for only $19,600? For more information or an appointment call 488-4174 or 488-4035. 29

WEDGEWOOD — 7160 Englewood Dr. — 3 bedroom, plus basement bedroom, den, 2 baths, carpeted, central air, assume low interest rate loan. 489-5407. 11

WOOCRAFT HOMES
Has a low income home for you, approved for FHA financing, Belmont area, South Lincoln, Havelock, Uni Place. 5c
466-1933 Willard Wassung 435-4633

2 story, 8 rooms, 4 bedrooms, 1½ baths, garage, close in. Rented for $180 monthly. $17,000. 8
JOHN M. ALEXANDER & CO.
731 Stuart Bldg. 432-1757
After 7 p.m. 477-2851

3 bedroom brick, finished basement, 1 bedroom in basement. Central air, gas grill, attached garage, all extras paid. Large lighted patio 3 blocks from Northeast High. See after 2pm. 466-7131. 26

Resorts, Cabins for Sale, Rent 84

AIR, WOODS, WATER, LAND, about 10 acres with large permanent, year 'round family home, all modern, barn, poultry house, 4-stall garage for cars or boats, $20,000. Lakeview. Southwest. Contact, Earle BURNETT CO., Realtors, Anderson Bldg. 432-1077 or 489-5710. 5

Vacation Minnesota Pine — Peaceful lake, sandy beach, row boat, 423-4100. 12

Real Estate Wanted 85

Thinking of selling your home? We would sincerely appreciate a chance to visit with you, no obligation. FELTON REAL ESTATE, (Since 1907) Member Lincoln Board of Realtors, MLS. 432-6631, eves. 489-5608. 19c

Want your home sold? Call GRANATA REALTY for professional service. 432-0347. 8c

Would like to purchase 4 bedroom home. Must be in good condition. $18,000-$26,000. 432-1086. 3

Automotive

Auto Accessories Service 101

Air conditioner, '68 Chrysler Mopar Slim line, 488-5949. 10

BEHLEN MOTOR SPORTS
BSA YAMAHA
477-3747 2029 "O" 25c

Balanced 327, Muncie 4-speed. '55 Chevrolet body & parts. 488-1789. 7

Beat the summer heat! Have a TERMO-KING air conditioner installed now. $245 for most models. 25
BEHLEN MOTORS
1145 N. 48 434-0241

Chevy Rally wheels, will sell one or all, 763-3552. 10

DUAL EXHAUST
Installed on any car or truck.
Lowest Prices
SPEEDWAY MOTORS 1719 N 3c

For sale — Tire machine, $250. Cash register $200. Battery charger, $175. Tuneup equipment $75. 434-9377. 6

Junking for parts '63 Plymouth wagon, motor & transmission good. 1959 Dodge wagon 361 motor 4-barrel carburator, transmission & Torque converter rebuilt. 488-7703. 9

Parts for Chevrolets—2-4's for 327, 2-4's for 396-427, Muncie 4-speed, 1 pair Ansen mags. Call after 6 or weeeknds 432-9077. 6

Rebuilt 301 Chevy, 4-barrel, 8,000 miles. $120. White buttoned naugahyde interior for '55-57, 4-door hardtop, complete $110. 4 chrome wheels $35. Many parts. 466-6449. 8

V-8 for '55-57 Chevy complete $60. 466-2247. 11

1963 Jeep, 4-cylinder engine, complete, 1st $25 takes. 796-2341. 11

'59 Chevy with good air conditioner, connections for 283 Chevy motor. $100. 488-0442. 12

'57 Chevy body & chrome parts, cheap. 466-6449. 12

3 Dueces, Offy. manifold, progressive linkage. Excellent condition. Call 466-3747. 4

4 & 8 track stereo tape player. 477-2795. 12

Motorcycles, Scooters, etc. 102

BSA, HONDA FOR '70
BANKAMERICARDS WELCOME
HURLBUT CYCLE
7331 Thayer 466-9977 3

Chrome Chopper Fork for mini bike. New. 423-5374. 4

Dormer Suzuki Center
2710 Cornhusker 466-2760
Open Evenings & Weekends
15c

For sale — Chopper material. 2 disassembled Indian 74's. 1946 & 1947 with lots of spare parts. $250. Do not bother to inquire unless you have $250 cash. E. L. Bolls, 1200 ½ Washington, Beatrice. 112-223-4420. 3

Getting married must sell 1969 175cc Bridgestone factory racer. Spare parts. Leathers. Best offer. See at Goodwin Motors. 11

Honda-Triumph-Kawasaki-Bultaco
New & used We service what we sell
2100 N JERRYCO MOTORS 432-3364
25c

JAWA-Kasper MC-CZ
We service most bikes & models 25c
Crete Open 12-6 826-2090

LOWEST PRICES EVER
HONDA MOTORCYCLES
HONDA PORTABLE GENERATORS
Open 7 days weekly. Raskey Motor Co., Brainard, Nebraska. 545-3431 Office. 24

Motorcycles for rent, daily rate as low as $12.50. Golden Que, 1907 O. 23

New 3½ & 2½ hp mini bikes, special prices. 466-7051, 799-2052. 8

1970 BSA Lightning. Just broken in. Reasonable. 477-6656 after 5pm. 4

1970 Hodaka, black frame, Honda Trail 90, Hodaka Sport Cycles, 3304 Madison, 466-3111. 7

'69 Bridgestone 350 GTR, only 1100 miles. Reasonable. 488-3874. 10

'69 Honda Mini Trail, perfect condition, highest offer of $250. 466-7813. 10

'69 Kawasaki, 500, 2,700 meils. $800. 783-2345. 4

1969 Yamaha, 250, Enduro expansion chamber. $400. 466-5754. 9

'69 Yamaha 350 — Excellent condition, make offer, 423-6008. 3

'69 650 BSA Lightening. $1,000. 799-2183. 6

'69 350 Honda Scrambler, real go getter. $550. 434-8661. 6

1969 Harley Davison Sportster. Mach Chrome. Custom seat, paint. Excellent condition. After 5pm weekdays. 488-4826. 12

1968 BSA Lightning 650 CC. Reasonable. 434-2623. See 3121 No. 43. 11

'69 Bridgestone, 175 Hurricane Scrambler, excellent condition. 477-7331. 11

'68 Yamaha 250, for sale, 432-4778. 6

'68 Honda 125 Scrambler — perfect, low mileage, 5230 Heuman Drive. 466-2856. 12

'67 Triumph Bonneville, metalflake risers. 488-0558. 11

1967 Honda 160, low mileage, 432-9522 after 5pm. 12

'66 BSA Lightning, 650cc, just overhauled motor, must sell, $795. See at 2701 No. 27, Lot 49 after 5 or weekends. 477-7551. 9

'64 Triumph, 650cc TR6 Excellent condition. $750. Call Crete 826-3471. 3

1957 692 CC Indian motorcycle. Excellent condition. $395. 434-7178. 11

'52 Plymouth, runs good. New radiator. First $75. 2601 So. 10. 12

3 hp. Trail Blazer, excellent mini bike, $95. 434-2278, 1 yr. old. 10

Trucks, Bodies, Trailers 104

BODY MAN SPECIAL
'68 Ford ¾ ton pickup, V-8 4-speed, parts included. 12
Kedrick Body & Paint

Camper on truck & 1963 truck, new air conditioner. 488-4948. 12

For sale 1961 International Scout. $250. 466-3173. 6

INTERNATIONAL HARVESTER CO.
New and used trucks
Parts and Service
535 J Street 435-4317 25c

69 Ford ½ ton Ranger pickup, air, new tires, low mileage, like new, 466-1088. Nights & weekends 763-3840. 10

'68 Ford ½ ton, long wide box, V8, automatic. 25c
OVERTON AUTO SALES
1021 No. 48 Open Sun. 434-5969

Trucks, Bodies, Trailers 104

SPECIAL BUYS ON GOVERNMENT SURPLUS
1952 GMC 6x6, ... $475 "as is"
4-1952 Cargo trailers, make good feed lot or farm trailers $275 ea.
We have 29 government 1963 West Coat mail scooters, priced from $200 to $250 each.
We have over 30 used cars & trucks also for sale. 10
Willies Truck Sales
5535 Cornhusker Highway 466-2720

SPRINGS
New Equipment
Re-Arched-Repaired-Rebuilt
Cars-Trucks-Trailers
29
KAAR SERVICE
1821 N 24 hours 432-5593

'68 Chevrolet El Camino, full power & factory air, 10,500 miles like new condition, balance of factory warranty. MIRACLE MILE MOTORS, 475-1008. 24c

1968 Ford F-100 16,700 miles,
1964 Ford F-250, 4-speed, rack.
1948 Ford F-3, 4-speed, clean.
PANAMA AUTO CO.
Panama, Neb. 763-3370 Day
763-3080 Nights 5

1965 DODGE VAN
Model A-100 with 140 hp motor. Heavy duty clutch & transmission. 31,000 miles. One owner. Very good condition. $1,200. Call Lloyd Camp, Norden Laboratories. 475-4541. 10

'69 Chevy pickup ½ ton, 350 automatic. 488-6327, 2700 So. 41. 11

'67 Dodge Sportsman van, V8, automatic, air, $1,800 or best offer. 2831 So. 47, 489-4910. 7

1965 Ford ½ ton, 6 cylinder, 3-speed, long, wide box, clean, very good, 434-3566. 7

'64 Ford pickup ½ ton, V-8, automatic. $700. Call 466-5341. 10

'64 Dodge large bed pickup. Runs good. New tires. Good body. 435-7640 eves. 31

1965 6 cylinder Fleetside Chevrolet pickup, new paint, excellent condition. See & drive to appreciate. $875. 466-0203. 11

'63 Ford ½ ton pickup, 6 cylinder, 3 speed, after 6pm, 488-3896. 20

1962 FORD VAN — with seats. $595. 15c
NEBRASKA WHOLESALE TIRE
3601 No. 48th 434-0281

1962 GMC pickup, 112-643-6070 Seward, or 112-643-4158. 7

1960 Chevrolet ½ ton 4-speed, real nice truck, $475. 1960 Dodge ½ ton 33,000 miles, real good, $425. Mike Knopp 3400 Cornhusker Hwy. 466-2563. 5

'60 Ford pickup with camper cover, 466-1307, 1221 No. 37. 12

'59 GMC Suburban, V8 4-speed, 700x15, 6 plys. Overloads. Good camper possibilities. $400. 477-4280. 5

'59 Camaro—V8, air, clean, $600. 466-4117. 12

1954 Chevrolet ½ ton, V8, power glide, aluminum shell. 2201 So. 38, 489-4194. 3

'52 Ford — 2-speed, 13½ ft. folddown box. $650. 466-4804. 3

'51 Chevy ½ ton 4-speed, inspected. $185, 435-5642, 783-2051. 25

'50 International ½ ton pickup truck $175. 1651 Stockwell. 5

1947 Willys Jeep CJ2A new engine, tires, after 6pm 466-1172. 9

1947, ¾ ton dump truck. Call after 5pm, 435-8340. 6

Cars for Sale 105

ATTENTION BEST CASH$$$
For clean late model car, 432-6089
We are experts at trading down. 9c
MID CITY MOTORS, 21st & R

ALWAYS good transportation and work cars. 31c
BURT'S AUTO SALES
2503 No. 33rd

Buying a car? Selling One?
See only a few of the outstanding
PARRISH MOTORS
4820 Wilshire Blvd. 466-7901 25c

Customized 1957 2-door Chevy, with 1968, 396 engine, Hurst. 488-4700. 3

Cash for your car or trade down to an older unit. Always 20 pickups in stock. 25
Charley's Auto Sales
2301 Cornhusker Hiway 435-4776

Credit Problems? But need a car, see us. DELP AUTO SALES, 23rd & R, 432-3219. 26c

CONVERTIBLE — '65 Pontiac, floor shift, buckets, stereo radio. Original owner. Best offer. 488-0532. 8

Dune Buggy, blue metal flake, high flotation tires, chrome wheels, recently built. See at 1725 So. 47 or call 489-6162. 8

DREWEL'S USED CARS
Large — Small — first or second. Pickups, 3731 No. 68th. 25

FICKEN & GREBE FORD SALES
Ashland, Neb.
New Ford Cars & Trucks
Open Mon.-Thurs. til 8
Marvin Ficken & Ron Grebe
944-3367 30c

GOOD DEAL!!
1969 FORD LTD
Dark blue 2-door hardtop, air-conditioned, power steering. 390 cu. in. engine. A bargain at only $1950. Can inspect during working day at plant. Phone 434-9187. Dealers invited.
Snyder Fiber Glass Co.
4620 Fremont St.
3

'66 Chevelle SS396 with air-conditioning. After 5:30. Best offer over $1450. 434-0228. 8

Dune buggy, Corvair engine, chrome wheels, top, side curtains. 488-4695. 6

Leaving for service — close out sale of used cars. Sport, foreign, small, large, luxury, work. Compare our prices now. 9th St. Auto Sales, 901 "L" St. 435-9662. 3

Limousine, 1961 Cadillac, excellent condition. Privately owned-maintained. $950. 489-1775. 4

Must sell — '62 Chevy — 2-door sedan, automatic, 6, good body. Call 477-2892 after 5. 9

Must sell. '64 VW, radio, near new tires, $650. 489-7720. 4

Must sell immediately 1965 Thunderbird gay ninety, 4-barrel, air steering, disc brakes. 41,000 miles. 799-2816, 466-0201 eves. & weekends. 5

Pontiac, 1965, 4-door Bonneville. Power, air. $1,150. 489-5179 before 9:30am. 4

Rent by day—week—month—year
DEBROWN LEASING INC.
1645 "N" 477-3933 25c

Rare 1948 Jeepster, new paint, upholstery, carpet, 283 Chevy, Hurst 3-speed. Will trade. 1310 No. 79. 434-7891. 7

Station wagon, 1960 Nomad Chevy, power steering, brakes, automatic transmission, 2625 C after 6pm. 10

We buy and sell all types of used cars. 10c
UNI AUTO SALES
2400 No. 48th 434-2200

WE BUY ALL MAKES OF USED CARS
DEBROWN AUTO SALES
17 & N 477-3777 25c

'70 Dodge Challenger, air-conditioned, new car warranty. Must sell. 432-0279 after 6. 6

1970 Cutlass, buckets, ralley wheels, 3-speed console, $2600. 432-9730 after 5:30. 3

1970 Cougar, low mileage, A-1 condition. May see after 5pm. Sunday thru Thurs. Johnson Apco Station on South 48. 488-9994, 983-5796. 3

1970 Olds Cutlass. Automatic, 2-door hardtop, 350. V8. Air conditioning. Power steering & brakes. Stereo tape. 432-9535 or 466-6751. 9

'70 Willys jeep, V6, 4-wheel drive, warranty. Make offer. 488-5992. 12

'69 Camero SS 4-speed 8500 actual miles, balance of factory warranty, sharp. MIRACLE MILE MOTORS, 475-1008. 24c

'69 Chevy II SS—Set up for racing, less engine & transmission, call after 6, 432-9077 or weekends. 5

1969 Malibu, 350 C.U., 4-speed, dark blue. 477-6142. 6

1969 Rambler Economy, 2-door, nice, stick, 7245 Dudley. 434-0488. 6

'69 Chevelle Super Sport, 396, 4-speed, positraction, disc brakes, 489-4123. 7

'70 Pontiac Catalina, 2-door hardtop, fully equipped. List $4651, only $3450. A&D Auto Sales, 122 So. 19. 7c

1969 Chevelle super sport, 396, 4-speed, positraction, new tires. 432-0806. 4

'69 Mach I — V8, 4-speed, must sell, 466-4540. 10

'69 Mustang, new car warranty, Rocket mirrors, hood scoop, racing tires, must sell. 434-0167. 4

'69 Continental Mark III, full power, factory air, vinyl roof, real nice. A & D Auto Sales, 122 So. 19. 31c

'69 Chevelle SS, steering, brakes, air, automatic. Nice 489-9509. 12

1968 G.T.O. hardtop, 4-speed, positraction, vinyl top, chrome wheels, factory warranty, clean, $1900 or best offer. 432-8065 after 5. 10

'68 Mustang convertible, nice, leaving town, must sell, call 432-2521. 9

'68 Plymouth Fury III, 2-door hardtop, air, steering, brakes. A sharp car. A&D Auto Sales. 122 So. 19. 13c

'68 Olds 442, clean, 4-speed, new tires, $2,195. Call collect Beatrice 112-223-5740. 5

Cars for Sale 105

'68 Oldsmobile, 442, Ram Air, 425 hp, 15,000 miles, factory warranty, after 5:30pm 477-2825. 3

1968 Plymouth Fury III, 4-door, hardtop, power, AC, 39,000. $2,100. 489-1532. 3

'68 Mustang hardtop, 4-speed. Dark green. 432-0688 after 6pm. 4

1968 Torino GT for sale. 799-3081. 4

'68 Riviera, power seats, windows, steering, brakes, automatic trunk, factory air, still under warranty. 488-4892 after 6:30 785-2192. 4

'68 Olds 442, has the ram air engine, 4-speed, black in color, wide oval, chrome wheels, 17,000 actual miles, SHARP. Book. MIRACLE MILE MOTORS, 475-1008. 24c

'68 Chevelle SS 396 4-speed, mag wheels, wide ovals, bucket seats, like new, book. MIRACLE MILE MOTORS, 475-1008. 24c

1968 Chevrolet Impala convertible with power steering, 327 V8 engine, air conditioning, mag wheels, factory warranty. Will trade for anything. Call Don Brinkman at Tecumseh, 112-335-3348, or eves. 112-335-2718. 3

1968 Plymouth 2-door, 383, 4-speed, brand new tires, $1150, Mike Knopp 3400 Cornhusker Hwy. 466-2563. 5

1968 Chrysler, $1850. 489-6380. 7

'68 Charger RT torqueflight, 426 Hemi, bucket seats, clean, 434-7884. 27

1967 Chrysler Newport, single owner, excellent shape, power steering, brakes, factory air, 423-4760. 5

1967 Chevelle SS, 327, 250 hp, real nice car. MIRACLE MILE MOTORS. 475-1008. 10c

1967 Fairlane GT convertible, 4-speed, 390, 477-2086. 9

'67 Mustang, 6 cylinder, 3-speed, black vinyl top, a good buy. 423-4277, 9-12am. 4

1967 Chrysler New Yorker, steering, brakes, air, seats, windows, tile & telescopic wheel, driven but 13,000 miles, if needing new car see this one. Mike Knopp 3400 Cornhusker Hwy. 466-2563. 5

'67 Mustang — GT, new 390, Hurst 4-speed. Positraction, Hooker headers. 489-1020. 12

1967 GTO, Hurst 4-speed, new tires 400 cu. inch, power steering, positive traction. 488-2067. 6

1966 Chevy II Nova 2-door hardtop, V8, power steering, real nice, 44,000 actual miles. MIRACLE MILE MOTORS. 475-1008. 10c

1966 Olds Cutlass convertible, almost new tires, exhaust system. 466-9815. 26

'66 Mustang, 6 stick, console, snows, $950. 432-2411, 435-7362. 1646 Smith. 12

'66 Plymouth 2-door sedan, V-8 automatic. Excellent condition 2766 E. 477-4212. 10

'66 Malibu 2-door hardtop, 327, 4-speed, chrome wheels, real clean. 432-8065. 3

1966 navy El Camina, positive traction, V8 engine, straight stick trailer hitch & mirrors. 466-5979. 6

1966 Chevy Impala, 4-door, hardtop, factory air, steering, automatic, nice. After 3pm. 489-3279. 19

'66 Mustang convertible—red & white—excellent. After 5. 477-2882. 2

'66 Plymouth Sports Fury. Take over payments. 466-6978. 9

1967 Chevy Impala, 4-door, hardtop, power steering, air, $1375. 477-7066. 25

1967 Lincoln Continental sedan. 432-4464. 11

1967 Simca, 4-door, 1 owner $995. 4401 So. 27, Apt. H6, 489-9092 after 6pm. 5

'67 Cougar XR7 fully equipped. Warranty. $1950. 489-2945. 5

'67 Mustang convertible, automatic, white—excellent. After 5. 477-2882. 22

'66 Chevelle SS 396, automatic, power steering, 466-7142, 489-8662 after 5pm. 3

'66 Chevy Caprice, 4-door hardtop, full power, air, sharp. 795-3345. 7

'66 Pontiac Catalina, factory air, power brakes & steering, new tires, good condition. $1395. 432-6987. 9

'66 442 Olds convertible, automatic, power steering, brakes, new tires. Nearly new shocks, mufflers. Very clean. Sharp. Best offer. 489-8717. 9

1966 GTO, 4 on floor, snow, positraction, black on yellow, take over payments. 477-6749 after 4pm. 11

1966 Pontiac convertible. Sharp. 423-9093. Can be seen at 2815 South after 5:30pm. 11

'66 GTO 2-door 4-speed, air, power steering, brakes, low mileage, blue with black interior. 434-7639. 12

'66 Chevy II Nova SS — V8, automatic, console, air, 799-2606. 5

'65 Mustang 289, 4-speed, clean. 1425 So. 16 after 4:30 Saturday. 19

'65 Malibu SS 327 convertible, red, automatic transmission. 435-4726. 23

'65 Malibu — 4-speed, 327, new tires, beautiful. 3629 W. 466-2550. 9

1965 Plymouth Sports Fury. Will trade for older car. 477-9933. 5c

'65 Chevy II 4-door sedan, 6 cylinder, good condition. Just tuned. 112-992-3212 Holland. 8

'65 High performance Mustang custom paint & wheels, rally exhaust, 275 hp, new tires, traction bars. 423-5231. 1545 So. 28. 5

'65 Ford $995. '64 Ford $450. See at A & D Auto Sales, 112 So. 19. 6

1965 Rambler Station wagon, V8 automatic, reasonable. 488-6861. 6

'65 SS Impala, 4-speed. Call 477-9871. 6

'65 High performance Mustang custom paint & wheels, rally exhaust, 275 hp., new tires, traction bars. 423-5231. 1545 So. 28. 6

'65 Mustang fastback, 289-cu. in. 4-door speed stick, 4 barrel carburetor, radio & heater, $925. 435-2654. 7

1965 Mustang 6, 3-speed, good, $775. Mike Knopp 3400 Cornhusker Hwy. 466-2563. 5

'65 Rambler American, automatic transmission, call after 5pm. 488-4336. 5

'65 Tempest wagon, 8 cylinder, '63 Ford Sport coupe, 4-speed, chromes, make offer. 466-9041. 12

'65 Chevy Impala — 4-door sedan, V8, automatic, power steering, factory air, $925. 2649 No. Cotner. 466-3741. 12

'65 Dodge Polara hardtop, $695. '62 Chrysler, air, $275. 432-0457. 12

1964 Galaxie 500, 2-door hardtop, extra clean. 789-3775. 5

1964 Chevy wagon. 1963 Chevy wagon, full power. 1960 Ford. 1960 Oldsmobile, full power, needs some work No reasonable offer refused. 435-8592. 6

1964 Cadilloc, hardtop sedan. Air conditioned, dark blue. Well cared for. 4134 B. 489-4135. 27

64 Cadillac coupe DeVille, air, power, excellent condition. Call 799-2149. Make offer. 10

Classified Display

99c
NEW TIRE SALE
Buy the first tire at regular price of $57.65 and get the 2nd one for only 99c plus $2.25 Federal Excise Tax.

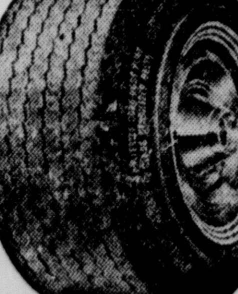

MULTI-MILE RIVIERA
YOUR HIGH PERFORMANCE TIRE
4-PLY Fiberglass belted polyester cord body with our
40,000 MILE TREADWEAR GUARANTEE
These new tires are guaranteed in the following manner. If the tire fail to wear 40,000 miles, according to the speedometer reading of the vehicle on which they are mounted, under any and all road conditions, the original owner may return the tire to the dealer who made the original sale, and the tire will be replaced, with the owner being credited in proportion to the number of miles remaining on the tread wear guarantee."
E78-14 replaces 735-15 sizes
Haas Tire Co.
640 West "O" 435-3211
6c

Cars for Sale 105

'64 Chevy — 2-door hardtop, 327, 300 hp, 3-speed, 784-2593. 3

'64 Corvair 2-door Monza, good condition, $375. 423-7646. 7

'64 Impala 2-door hardtop, 327, 4-speed, chromes, nice. 112-5384 Firth. 9

'63 Automatic 4-door Catalina, air, steering, brakes, positraction. Clean, 1 owner, 488-2880 after 5pm. 4

1963 Pontiac air conditioning, clean. See to appreciate. 423-2994. 3

1963 Rambler American, original owner, good mechanical condition. Nearly new tires. Radio. $295. 423-1085. 4

'63½ Ford, 2-door hardtop, stick, new tires & paint, $550. Sell or trade. 432-4030. 5

1963 Corvair Monza convertible, automatic, good condition. $375. 466-9641. 11

'63 Chevy Impala, 2-door hardtop, 409, mags. After 5pm. 434-3975. 11

'63 Cadillac—Nice, $1,195. '59 Chevy wagon—a good one $250. 1611 Smith. 5

'63 Volkswagen bug, good condition with back seat speaker. 423-8959. 4100 Worthington. 12

'63 Ford 2-door, V8 stick, good condition. 5019 Fremont, 434-4060. 12

'63 Chevy — 4-speed, 2 door. Best offer, 489-6356, 488-7249. 5

'62 Pontiac Catalina stickshift, rolled & pleated interior. Good condition. $350. 2903 No. 42. 12

'63 Chevy—4-speed, 2-door; '58 Volkswagen. Best offer, 489-6356. 5

1962 Ford convertible — stick, best buy. 1220 S. 20th, Apt. 4. Evenings. 3

1962 Oldsmobile. Will finance with down payment. 477-9933. 5c

'62 Nova convertible, excellent condition, new brakes, shocks, others. 488-3667. 29

'62 Ford Galaxie 500, 4-door, 292, V8, cruise-o-matic, $350. 466-5855. 11

1961 Ford Galaxie, 2-door, hardtop, 390 engine. $100. 432-4569. 27

'61 Impala, automatic, runs good, V8. 1633 Harwood after 4:30. 10

'61 Chevy Impala, very good condition. 5211 Pioneers. Call 489-3442. 9

'61 Chevy 4-door, V8, stick, cheap, call 434-4060. 5019 Fremont. 7

'61 Olds station wagon with extra tires & mattresses. Reasonable price. 423-7057. 11

1961 Ford Falcon, 1955 Chev ½ ton pickup. Reasonable, 797-2343. 12

1961 Pontiac with air & power in good condition & clean. Original owner. Seward 112-643-3570. 12

'61 2-door V8 Chevy, real nice, 1865 Van Dorn, 423-6360. 9

1960 Corvair, automatic, 4-door, clean, runs good. $135. 434-0326. 5

1960 Chevrolet. 2 door hardtop. $295 or best offer. 477-9933. 5c

1960 Ford. Will finance. 477-9933. 6c

'60 Rambler American with '68 Opel engine transmission. Excellent. 434-7732. 5

1960 Rambler American. Best offer. Call after 4:30pm, 475-1318. 1

1960 Custom Corvette, V8, needs work. 488-4567. 11

1959 Oldsmobile, 88, Holiday, hardtop, factory air, power steering & brakes. Good condition. $300 or best offer. 466-0373. 5

'59 Cadillac—Air, clean, motor overhauled, $250. 477-9425 eves. 5

1959 Chevrolet convertible. 1964 2-door Chevrolet. 488-6647. 7

'58 Buick, clean, automatic, power steering, brakes, see after 7pm. No phone calls. 1719 North 30. 3

Classified Display

MISLE
1969 Chevrolet
BelAir 4 dr. sedan, 327 V-8 engine, automatic transmission, factory air conditioning, power steering, tinted glass, and push button radio.
$2145
1968 Chevrolet
Impala, 6 passenger station wagon, 250 h.p. V-8 engine, automatic transmission, factory air conditioning, tinted glass, white side wall tires, wheel discs, radio, power steering
$2175
TERMS TO SUIT YOUR NEEDS!
MISLE
CHEVROLET
50TH & O
Open 9 to 9 Mon.-Thurs.
9 to 6 Fri.-Sat.
3c

Classified Display

DOAN ROSE
21st & P 432-6457
E-X-P-A-N-S-I-O-N
Is under way on Our New, Modern Service Facility for
DATSUN
We must clear our Lot at once to make room for construction equipment..
HELP
Us Move These Cars. Recent Trades — Some Not Cleaned Up . . . Dealers . . . Individuals . . . Buy Them
WHOLESALE
'68 396 SS coupe—Hydra—Offer
'68 Tempest Lemans—Hydra—Power—Offer
68 Toyota Corona—One owner—Trade in
'67 Chevy Impala Sport sedan—Air
'67 Olds Holiday sedan—Power—Air
'66 GTO—4-speed—nice
'66 Merc-Colony park wagon—Air
'65 Corvair sedan, 4-speed
'64 Mercury Monterey—Power—Air
'64 Olds 88 sedan
'64 Pontiac Grand Prix—Air
'64 Ford Fairlane V8—stick—Air
'62 Dodge 6—3-speed
'65 Pontiac Catalina coupe—4-speed
'61 DKW—Auto Union
'60 Corvair sedan
'63 Corvair sedan
'64 Corvair Monza coupe
DOAN ROSE
21st & P 432-6457
3c

Cars for Sale 105

1958 Chevy, stick, needs linkage fixed, new tires, $85. 2317 R, 477-6266. 4

'58 Dodge milk truck, possible camper. $395 best offer. 423-1606. 9

1958 Thunderbird convertible, new top & tires, $300. 432-9879 after 5. 9

1955 Chevy 283, 3-speed, $325. 489-1274. 5

1953 Chev. 4-door, standard transmission, radio, 45,000 actual miles. 489-4972. 4

1957 Chevy, 38,000 original miles, automatic, carpeted. Best offer. 489-3783. 5

'57 Chevy — 2-door automatic, 6, 2800 No. Cotner, 466-7635. 9

'57 Chevy wagon, sell for parts, best offer. 488-2523. 4

1957 Chevy, needs work, $125 or best offer. 432-5865. 11

1956 Chevy 4-door hardtop, needs transmission. $100. 435-4492, 488-8369. 10

'55 Chevy — Straight axle front end, 327, built, much more, 112-944-3414, Ashland. 11

'55 Mercury 4-door, new transmission, good tires. 489-1259 after 6pm. 10

1954 Plymouth. Inspected $125. 477-9933. 5c

'50 Chev. $25. 466-7876. 5

1950 Dodge coupe, good condition. 432-7919. 23

'31 Model A — $500. 2330 No. Main. 10

2 '69 MACH 1's, one with air. PRICE TO SELL. 30c
MAUK MOTORS
500 N. 48TH
434-0258

Foreign & Sports Cars 105A

ALL FOREIGN CAR OWNERS
Factory Trained Mechanics
Tune ups to complete overhauls
Complete Stock of Genuine Parts
STANDARD MOTOR CO.
1731 "O" 432-4277 11c

Dune buggy on 66 VW full interior & top. Trades accepted. Car, motorcycle or real estate. Jim. 435-2607 or 432-2746. 5

Foreign & Sports Cars 105A

MGB-TRIUMPH-AUSTIN HEALEY
Yes, we are now selling foreign sports cars. 25
OVERTON AUTO SALES
1021 No. 48 Open Sun. 434-5969

VOLKSWAGEN Brake Special guaranteed 40,000 miles: $35, including parts & labor (drum turning extra if needed). HOFKER AUTO 3719 Touzalin. 466-5943. 25c

Volkswagen convertible, new top. 435-7086 after 6pm & weekends. 11

TOYOTA
Sales & Service
MID CITY MOTORS 21st & R 17c

For sale 1967 MGB Roadster, after 6pm. 489-7904. 5

1969 Volkswagen 14,000 miles, excellent condition. $1700. Call 475-2304. 6

'69 Opel GTO Must sell. Assume loan, under warranty. 267-5420, 267-5475, Weeping Water. 5

'69 Fiat 850 sport coupe, 8,500 miles. Assume loan. 466-7469. 5

'69 CORVETTE
350-350, 4-speed, Indy tires, 8½ inch Ansen Astros. Silver. Like new. Reasonable. 466-5709. 12

1968 Corvette convertible, 327-350 hp. Air conditioning, FM stereo. Both tops. 432-9724. 9

1963 MGB for sale, good condition, motor overhauled. 477-3939 days. After 5pm & Sat.-Sun. 489-8137. 11

1968 MGA midget, black, low mileage. 2048 So. 19—423-2150. 10

'68 Opal wagon, stick, 27MPH, good condition. 488-6093. 6

1967 VW bug, excellent condition, guaranteed. 489-5585 after 6pm. 17

'66 Volkswagen bus, 12 passenger, with all the windows, the nicest bus in town. MIRACLE MILE MOTORS, 475-1008. 24c

'67 Corvette convertible, road exhaust. See to appreciate. 432-8440. 3

'65 Corvette Roadster, 365 hp., 4-speed, nice condition, new tires. $2,450, 2120 B, 477-1887. 5

'65 VETT
327 Motor, convertible. Call for appointment 489-5852. 25

Foreign & Sports Cars 105A

'65 MGB — body slightly damaged, must sell, 466-6083. 10

1965 black Volkswagen, good condition. 1924 Prospect. 423-2401 after 6pm. 7

1964 Opel Cadet, 2-door sedan, 46,000 miles, 2nd owner. 466-7974. 9

'63 Volkswagon chassis & trans-axle for Dune buggy. $100. 432-5615. 16

1963 Corvette Stingray, 327 engine, white with red interior, top condition. 488-7290. 10

1963 MGB for sale, good condition, motor overhauled. 477-3939 days. After 5pm & Sat.-Sun. 489-8137. 11

1962 Jaguar sedan, 4-speed plus overdrive, good tires, new battery. $600. 488-6815. 7

'59 Volkswagen — '62 engine, new clutch, brakes, etc. $450. 423-6130. 12

Wanted Automotive, etc. 108

Wanted — junked cars & pickups. Call after 4:40, 466-2974. 3

Classified Display

RENT
a new car as low as
$5
PLUS MILEAGE
per day
NOVO LEASING
1732 O ST./489-6222
31c

Classified Display

'70
DUSTER

LOWEST PRICES ANYWHERE!
KIRK
18th & O 432-7555
(Plymouth-Valiant-Barracuda)
6c

Classified Display

O'Shea Rogers
Liquidation Sale of low mileage, late model, one owner cars. We will give you the name of the previous owner of each car.
O'SHEA-ROGERS
14th & M 432-2858
3c

Classified Display

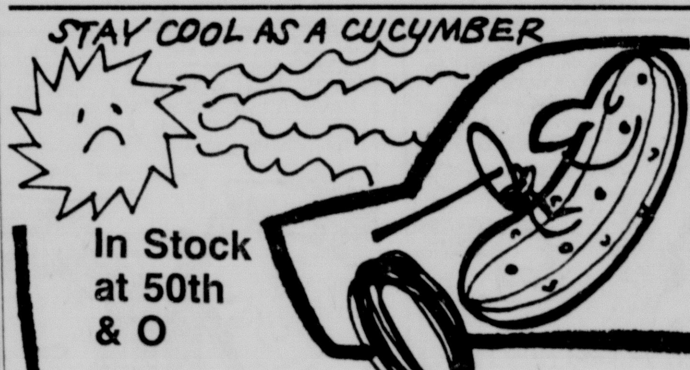

In Stock at 50th & O
MORE THAN ONE HUNDRED BRAND NEW 1970 CHEVROLETS with factory air conditioning!
Why wait around for delivery of your new car! Buy today, and drive away in cool comfort. Get the right car. The right deal. Service that keeps customers. Terms to suit your needs. Trade in your old car whether it's paid for or not. The best deals on wheels are always at
MISLE 50th & O Lincoln
Phone 488-2327
3c

Classified Display

DATSUN BEATS THE HIGH COST OF DRIVING
You can buy a brand new Datsun 2 for just $2052, full price, delivered in Lincoln. Datsun's delivered price includes 4-speed transmission, front disc brakes, flow through ventilation, whitewalls, excellent heating and defrosting system, 96 H.P. overhead cam engine . . . and Valvoline's lifetime warranty . . . check and compare — drive a Datsun, then decide.
DOAN-ROSE
Corner 21st at P 432-6457
3c

Classified Display

PONTIAC CADILLAC
VANICE
PONTIAC CADILLAC

Cadillac USED CARS

1970 PONTIAC
2-door hardtop, V8, automatic transmission, power steering, power brakes, factory air, cruise control, trunk opener, AM-FM radio, Guages Rally wheels, balance factory warranty.
Save $$$

1966 PONTIAC
Grand Prix, automatic transmission, console, bucket seats, power steering, power brakes, factory air conditioning, vinyl roof.
Only $1695

1969 PONTIAC
Tempest 4-door sedan, V8 engine, automatic transmission, power steering, factory air conditioning, balance of factory warranty.
Only $2695

1968 PONTIAC
GTO, 2-door hardtop, standard V8, 4-speed transmission, power steering, vinyl top, balance of factory warranty.
Only $2495

1966 PONTIAC
Bonneville 2 door hardtop, power steering, power brakes, factory air conditioning, console, bucket seats.
Only $1895

1970 PONTIAC
Bonneville 4-door hardtop, full power and factory air conditioning, tilt steering wheel, padded top and lots of extras, factory warranty.
Save $$$

1969 FORD
Fairlane 500,2-door hardtop, V8, automatic transmission, power steering.
Only $2295

"LITTLE PROFIT"

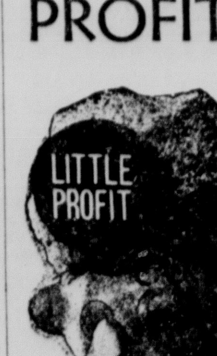

WANTS YOU!

1965 PONTIAC
Special 9-passenger Limosine, full power, factory air conditioning, vinyl interior, padded top, plenty of passenger space.
Only $1495

1969 PLYMOUTH
Sport Suburban, 6-passenger wagon, V8, automatic transmission, factory air conditioning, power steering, power brakes, balance of factory warranty.
Only $2995

1968 PONTIAC
GTO convertible, power steering, power brakes, one owner, SHARPEST IN TOWN.
Only $2595

1965 PLYMOUTH
6-passenger station wagon, V8 engine, automatic transmission, factory air conditioning.
Only $1195

1969 CADILLAC
Calais 2 door hardtop, full power, factory air conditioning, tilt steering wheel, 6 way seat, electric windows, one owner, balance of factory warranty.
Only $5495

1967 RAMBLER
Ambassador 990, 2-door hardtop, V8, automatic, console, reclining seats.
Only $1695

1968 MERCURY
Cougar GT 2-door hardtop, V8, 4-speed transmission.
Only $2295

1967 FORD
Country sedan 6 passenger station wagon, power steering, power brakes, factory air conditioning, cruise control, power tail gate.
Only $1995

1967 FORD
Mustang 2-door hardtop, V8, 3-speed transmission.
Only $1595

PONTIAC CADILLAC
VANICE
PONTIAC CADILLAC
12 & Q 432-8153
28c

MR. TWEEDY by Ned Riddle

"Five, four, three, two, one . . ."

THE FAMILY CIRCUS by Bil Keane

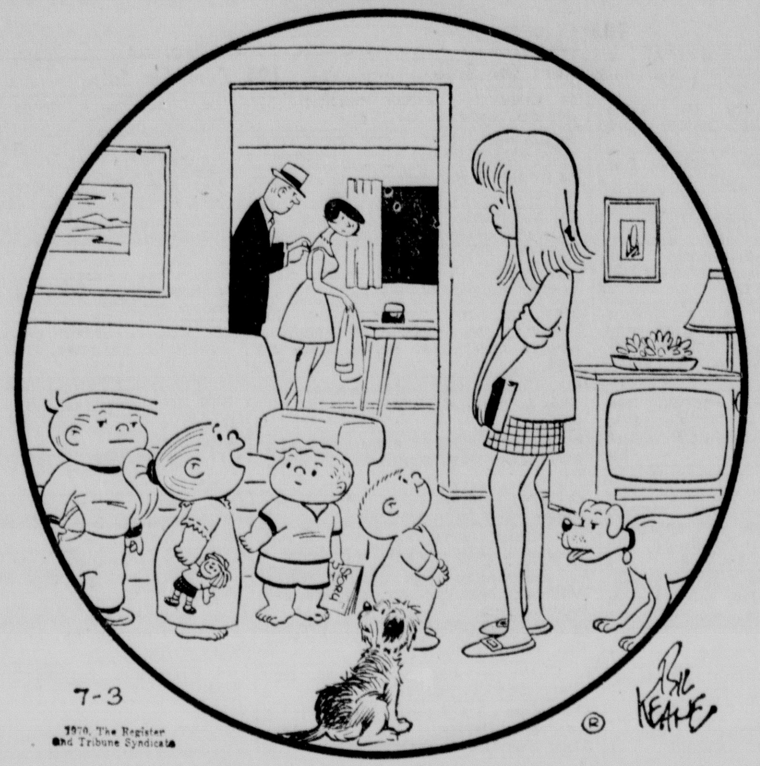

"We don't have to pay you as much for sitting as we pay Mrs. Young."

DICK TRACY by Chester Gould

POGO by Walt Kelly

B. C. by Johnny Hart

THE JACKSON TWINS by Ed Strops

RIP KIRBY by John Prentice & Fred Dickenson

THE RYATTS by Cal Alley

THE HEART OF JULIET JONES by Stan Drake

MARY WORTH by Ken Ernst

BEETLE BAILEY by Mort Walker

DONALD DUCK by Walt Disney

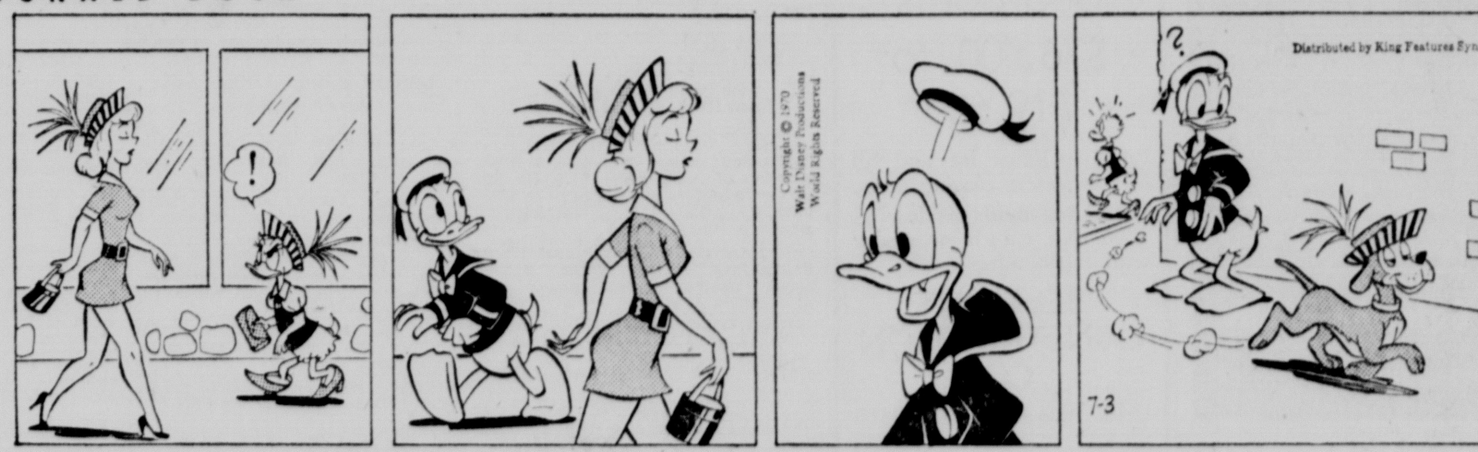

BRINGING UP FATHER by Vern Greene

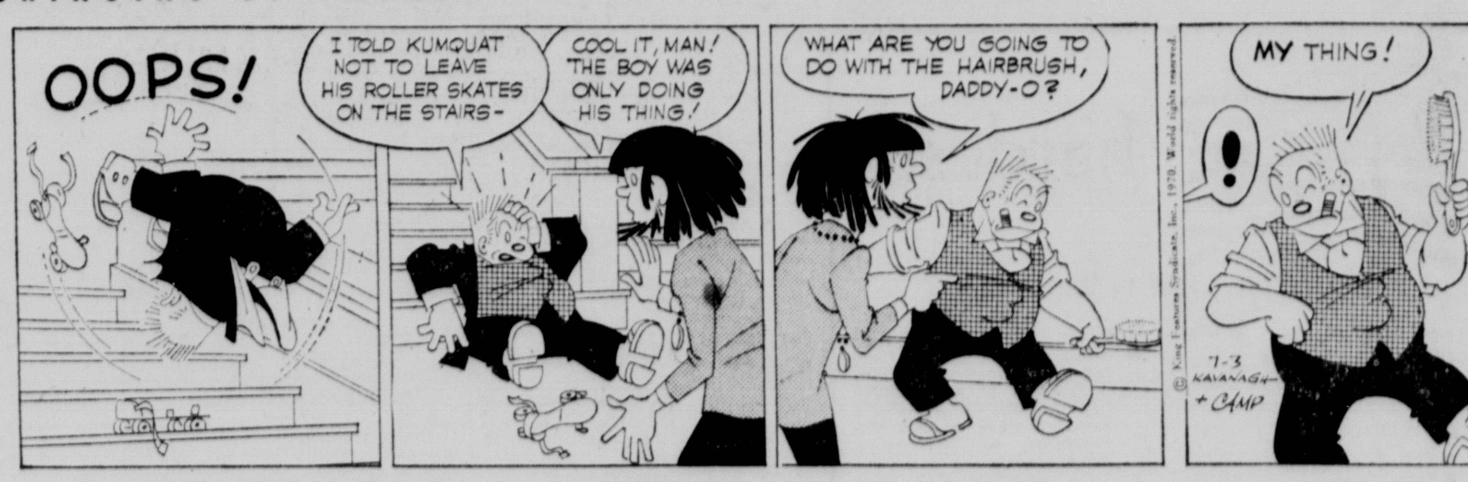

DID YOU KNOW THIS? IT'S A FACT:

Phosphorus, the nonmetallic element of phosphate, helps soften water, preserve food, polish metal, refine sugar and dye clothes.

☆ ☆ ☆

Julian, Calif., celebrates Mother's Day for 16 straight days by sponsoring a Wild Flower Festival. As many as 2,500 flowers decorate the streets during the event.

☆ ☆ ☆

Deaths from uterine cancer have been cut in half in 30 years.

Mrs. James Pinckney, wife of the first governor of Texas, spoke 18 languages fluently.

☆ ☆ ☆

A woman in Britain who has reached her 65th birthday may expect to live to the age of 80.7 years and a man of 65 may look forward to living until he is 76 years old. These expectations are based on life tables for England and Wales released by the registrar general in his annual report.

☆ ☆ ☆

The average annual salary for public school teachers in California is $10,155.

DAILY CRYPTOQUOTE

Here's How To Work It

One letter simply stands for another in this example, A is used for the three L's X for the two O's etc. Single letters, apostrophies, the length and formation of the words are all hints. Each day the code letters are different.

A X Y D L B A A X R
to L O N G F E L L O W

A Cryptoquote Quotation

PGSGYE QPGDI DWRK PUDI VI VXJGFKRPK CPKVZ R WCPYFUY EURFI RHKUFDRFYI.—PVUKBIOWU

Yesterday's Cryptoquote: THERE ARE MANY FAITHS, BUT THE SPIRIT IS ONE, IN ME, IN YOU, AND IN EVERY MAN.—TOLSTOY

Distributed by King Features Syndicate

WISHING WELL by William J. Miller

5 A	6 B	3 F	8 P	2 A	4 L	7 Q	6 R	3 I	2 F	4 U	8 E	6 I
2 F	8 R	5 H	6 L	3 N	2 E	5 A	3 E	6 L	4 C	8 S	2 C	7 U
6 I	3 S	2 T	5 P	6 A	7 I	8 O	2 I	4 K	6 N	3 P	5 P	8 N
7 E	8 A	6 T	4 Y	5 Y	2 O	3 E	5 W	6 D	8 L	7 T	3 C	2 N
5 E	2 F	3 I	8 G	2 R	6 E	4 T	7 F	2 O	8 R	6 S	3 A	5 L
8 O	6 T	4 R	2 M	7 U	5 C	8 W	6 I	3 L	2 A	4 I	5 O	3 B
3 U	8 T	2 F	5 M	6 N	3 Y	4 P	2 A	7 N	5 E	6 Y	2 R	8 H

Here is a practical little game that will give you a message every day. It is a numerical puzzle designed to spell out your fortune. Count the letters in your first name. If the number of letters is 6 or more, subtract 4. If the number is less than 6, add three. The result is your key number. Start at the upper left-hand corner of the rectangle and check every one of your key numbers left to right. Then read the message the letters under the checked figures gives you.

Distributed by King Features Inc., Registered U.S. Patent Office

CROSSWORD PUZZLE

ACROSS
1. Cornfield sound
4. Opposite of near
7. Contend
8. Skip
10. Ankles
11. French composer
13. —— Doubleday
14. Clan chief
15. Twelve
16. Greek letter
17. Destiny
18. Teacher (abbr.)
20. Also
22. Artificial language
23. Coal cars
26. Conjunction
28. Nothing
29. Fiscal ——
32. Exclamation of disgust
34. Pronoun
35. Negative vote
36. Keen
38. Extra
40. Inferior item (sl.)
41. Detroit product (pl.)
42. Seasoning
43. Preposition
44. Comb. form: new
45. Scratch

DOWN
1. Kind of hen
2. Church section
3. Milldam
4. Fame's pal
5. Oriental nurse
6. Competitor
7. Ship compartment
9. Purport
10. Travel means
12. Apollo's mother
16. Sugar tree
19. Unit of weight
21. Parched
24. Salad garnish
25. Legislator
26. Gem
27. Speeds
30. Moses' brother
31. Whiskeys
33. "Of —— Bondage"
37. Decorated tinware
38. Swiss liquid measure
39. Insect stage

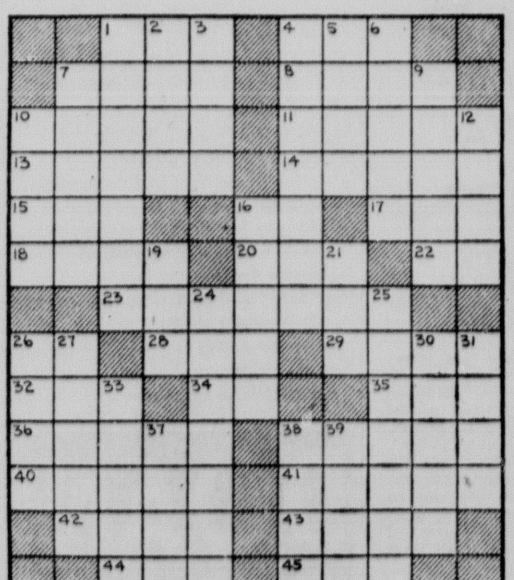

Yesterday's Answer

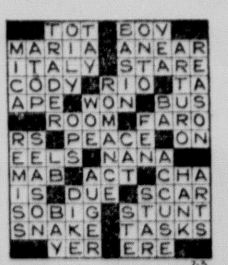

LAFF-A-DAY

© King Features Syndicate, Inc., 1970. World rights reserved.

"You were down in the dumps and bought a hat? I could have guessed that's where you got it!"

THE GIRLS by Franklin Folger

"But if I go to a dude ranch, won't they make me horse with my room?"